

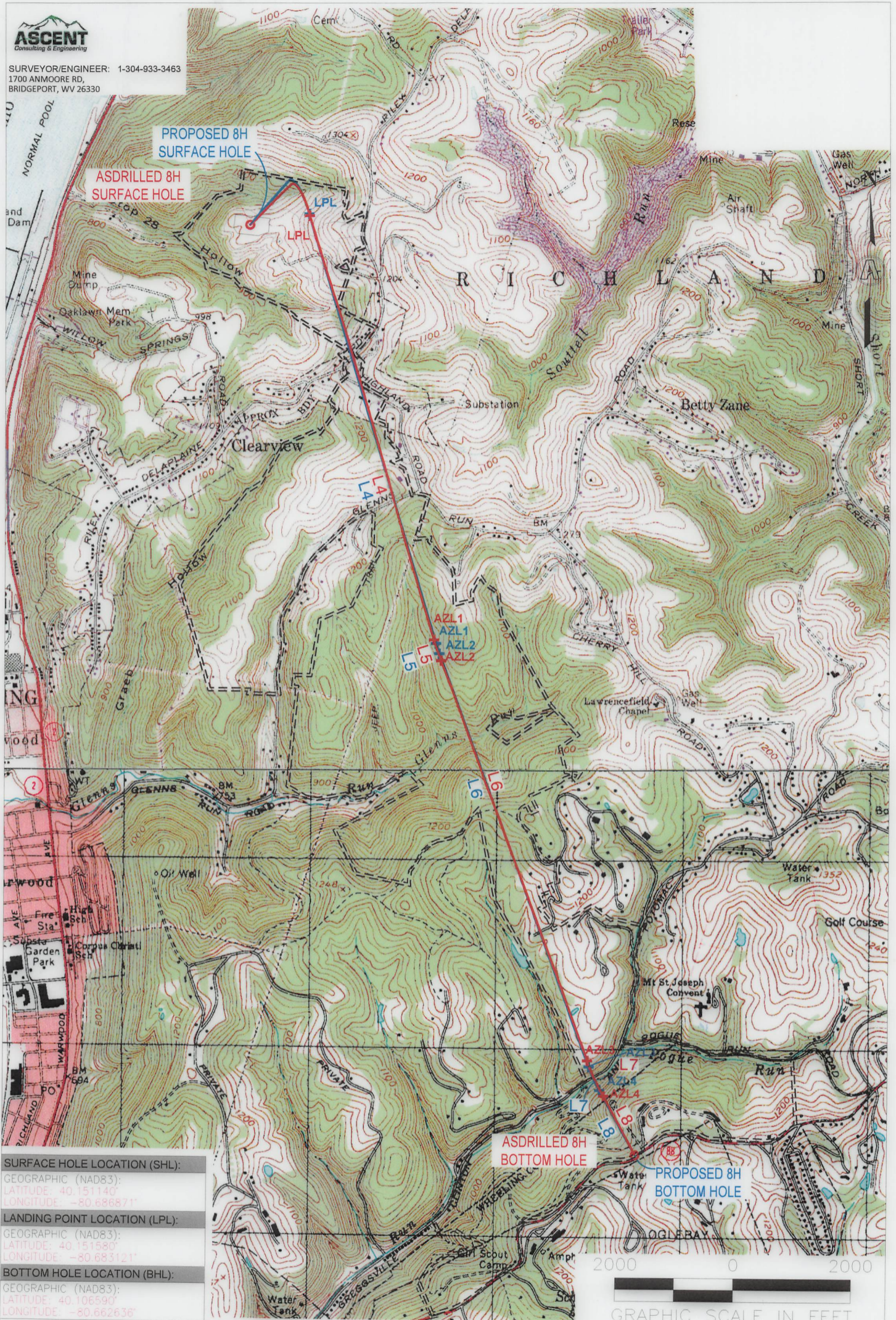

SURVEYOR/ENGINEER: 1-304-933-3463
 1700 ANMOORE RD,
 BRIDGEPORT, WV 26330



SURFACE HOLE LOCATION (SHL):

GEOGRAPHIC (NAD83):
 LATITUDE: 40.151140°
 LONGITUDE: -80.686871°

LANDING POINT LOCATION (LPL):

GEOGRAPHIC (NAD83):
 LATITUDE: 40.151580°
 LONGITUDE: -80.683121°

BOTTOM HOLE LOCATION (BHL):

GEOGRAPHIC (NAD83):
 LATITUDE: 40.106590°
 LONGITUDE: -80.662636°

NOTES ON SURVEY

1. SURFACE AND ROYALTY OWNER INFORMATION AND THEIR BOUNDARIES SHOWN HEREON WERE PLOTTED FROM DEEDS AND/OR TAX PARCEL MAPS PROVIDED BY CLIENT AND/OR FIELD LOCATIONS.
2. THIS PLAT DOES NOT REPRESENT A BOUNDARY SURVEY OF THE PARCELS SHOWN HEREON.
3. ALL INSETS ARE GRID NORTH UNLESS OTHERWISE DEPICTED.

LEGEND:

- PROPOSED SURFACE HOLE / BOTTOM HOLE
- ⊙ EXISTING / PRODUCING WELLHEAD
- LPL × LANDING POINT LOCATION
- W EXISTING WATER WELL
- S EXISTING SPRING

- SURVEYOR BOUNDARY
- LEASE BOUNDARY
- ASDRILLED PATH
- PROPOSED PATH
- DHP BUFFER



WELL OPERATOR: SWN PRODUCTION COMPANY, LLC	WELL (FARM) NAME: ROTH OHI	WELL # 8H	SERIAL # XXXX
ADDRESS: 1300 FORT PIERPONT DRIVE, SUITE 201	COUNTY - CODE OHIO - 35	DISTRICT: RICHLAND	API: 47-069-00348
SURFACE OWNER: ROTH FARMS, LLC	USGS 7 1/2 QUADRANGLE MAP NAME TILTONSVILLE		

LATITUDE: 40°10'00" SURFACE HOLE 5,646'

LATITUDE: 40°07'30"

BOTTOM HOLE 10525'



SURVEYOR/ENGINEER: 1-304-933-3463 1700 ANMOORE RD, BRIDGEPORT, WV 26330

SURFACE HOLE LOCATION (SHL):

UTM (NAD83, ZONE 17, METERS): NORTHING: 4,444,579.468 EASTING: 526,669.625

LANDING POINT (LPL):

UTM (NAD83, ZONE 17, METERS): NORTHING: 4,444,629.415 EASTING: 526,988.800

BOTTOM HOLE LOCATION (BHL):

UTM (NAD83, ZONE 17, METERS): NORTHING: 4,439,642.263 EASTING: 528,752.510

SURFACE HOLE LOCATION (SHL):

UTM (NAD83, ZONE 17, METERS): NORTHING: 4,444,579.480 EASTING: 526,669.743

LANDING POINT (LPL):

UTM (NAD83, ZONE 17, METERS): NORTHING: 4,444,637.297 EASTING: 526,986.032

BOTTOM HOLE LOCATION (BHL):

UTM (NAD83, ZONE 17, METERS): NORTHING: 4,439,642.435 EASTING: 528,752.986

Table with columns: LINE, BEARING, DISTANCE, CURVE LENGTH, DESCRIPTION. Contains survey data for lines L3 through L8.

Table with columns: LINE, BEARING, DISTANCE, DESCRIPTION, MONUMENT. Contains monument data for lines L1 and L2.

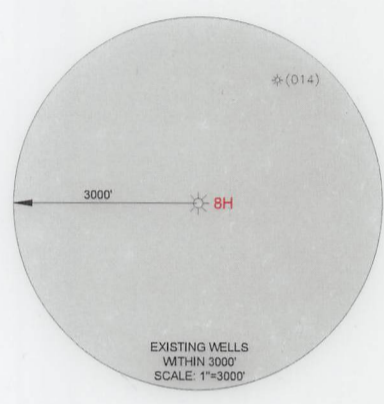
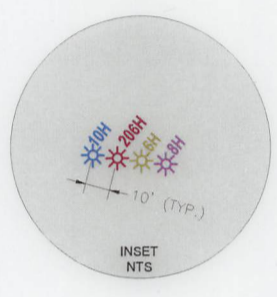
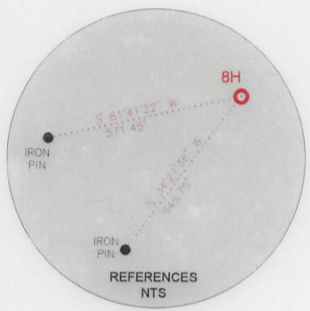

WELL RESTRICTIONS

- 1. NO OCCUPIED DWELLINGS > 2500 SQ FT. WITHIN 625 FEET OF CENTER OF PAD.
2. NO AGRICULTURE BUILDINGS > 2500 SQ FT. WITHIN 625 FEET OF CENTER OF PAD.
3. NO WATER WELLS OR DEVELOPED SPRINGS ARE WITHIN 250 FEET OF PROPOSED WELL.
4. PERENNIAL STREAMS, LAKES, PONDS, OR RESERVOIRS WITHIN 100 FEET OF THE LIMITS OF DISTURBANCE.
5. NO NATURALLY PRODUCING TROUT STREAM WITHIN 300 FEET OF LIMITS OF DISTURBANCE.
6. NO GROUND INTAKE OR PUBLIC WATER SUPPLY WITHIN 1000 FEET OF WELL PAD, LIMITS OF DISTURBANCE, E & S CONTROLS OR PUBLIC WATER SUPPLY.

NOTES ON SURVEY

- 1. TIES TO WELLS AND CORNERS ARE BASED ON STATE PLANE WV NORTH ZONE NAD '83.
2. WELL LAT./LONG ESTABLISHED BY DIRECT GPS NAD '83.
3. BOUNDARIES SHOWN ARE TAKEN FROM TAX MAPS, DEEDS, AND FIELD SURVEY. THIS DRAWING IS NOT REPRESENTATIVE OF A FULL BOUNDARY SURVEY.
4. SURFACE OWNER INFORMATION TAKEN FROM THE ASSESSOR AND COUNTY CLERK RECORDS OF OHIO COUNTY IN OCTOBER OF 2021.
5. WELLS SHOWN ARE TAKEN FROM RECORDS OF WVDEP.

I, THE UNDERSIGNED, HEREBY CERTIFY THAT THIS PLAT IS CORRECT TO THE BEST OF MY KNOWLEDGE AND BELIEF AND SHOWS ALL THE INFORMATION REQUIRED BY LAW AND REGULATIONS ISSUED AND PRESCRIBED BY THE DEPARTMENT OF ENVIRONMENTAL PROTECTION.

Signature of Michael R. Hyman, dated 04/21/2023.

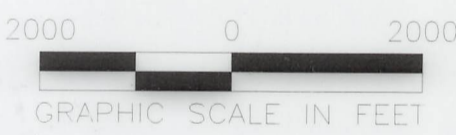

COMPANY: SWN Production Company, LLC



WVDEP OFFICE OF OIL & GAS 601 57TH STREET CHARLESTON, WV 25034

MINIMUM DEGREE OF ACCURACY: 1/200 PROVEN SURVEY SOURCE OF GRADE GPS ELEVATION: (NAVD 88, US FT)

OPERATOR'S WELL #: ROTH OHI 8H API WELL #: 47 069 00348 STATE COUNTY PERMIT

Form with fields for Well Type (Oil, Gas, etc.), Watershed (Upper Ohio-Wheeling), District (Richland), County (Ohio), Surface Owner (Roth Farms, LLC), and Target Formation (Marcellus).

Form with fields for Well Operator (SWN Production Company, LLC), Designated Agent (Brittany Woody), and Address (1300 Fort Pierpont Drive, Suite 201, Morgantown, WV).

Legend and Revisions section. Legend includes symbols for proposed surface hole, existing wellhead, landing point location, existing water well, existing spring, surveyed boundary, drilling unit, lease boundary, asdrilled path, proposed path, and DHP buffer. Revisions include Revised Tract 2 04-03-2023 and Revised Scale 04-20-2023.



SURVEYOR/ENGINEER: 1-304-933-3463
 1700 ANMOORE RD,
 BRIDGEPORT, WV 26330

GRID NORTH
 UTM, NAD83 DATUM, ZONE 17, US FT

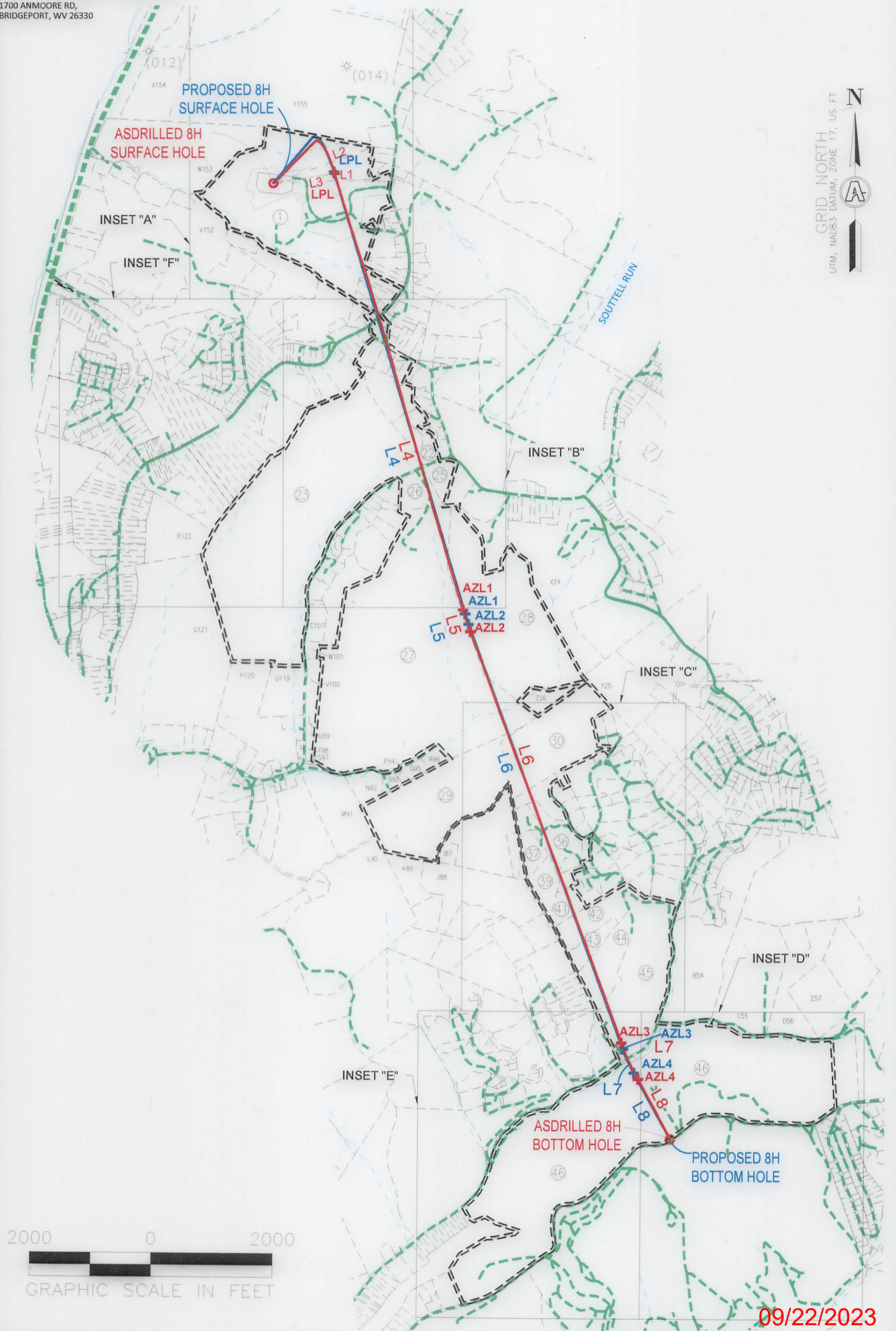

REVISIONS:
▲ REVISED TRACT 2 04-03-2023
▲ REVISED SCALE 04-20-2023

COMPANY:

SWN
Production Company, LLC

SWN *R⁺V⁺*
Production Company™

OPERATOR'S	ROTH OHI	API:	DATE: 04/21/2023
WELL #:	8H	47-069-00348	DRAWN BY: TMF
DISTRICT:	COUNTY:	STATE:	SCALE: 1"=500'
RICHLAND	OHIO	WV	DRAWING NO: ACE-2598
			WELL LOCATION PLAT 2



SURVEYOR/ENGINEER: 1-304-933-3463
 1700 ANMOORE RD,
 BRIDGEPORT, WV 26330

GRID NORTH
 DATUM: NAD83
 UTM. ZONE 17, US FT

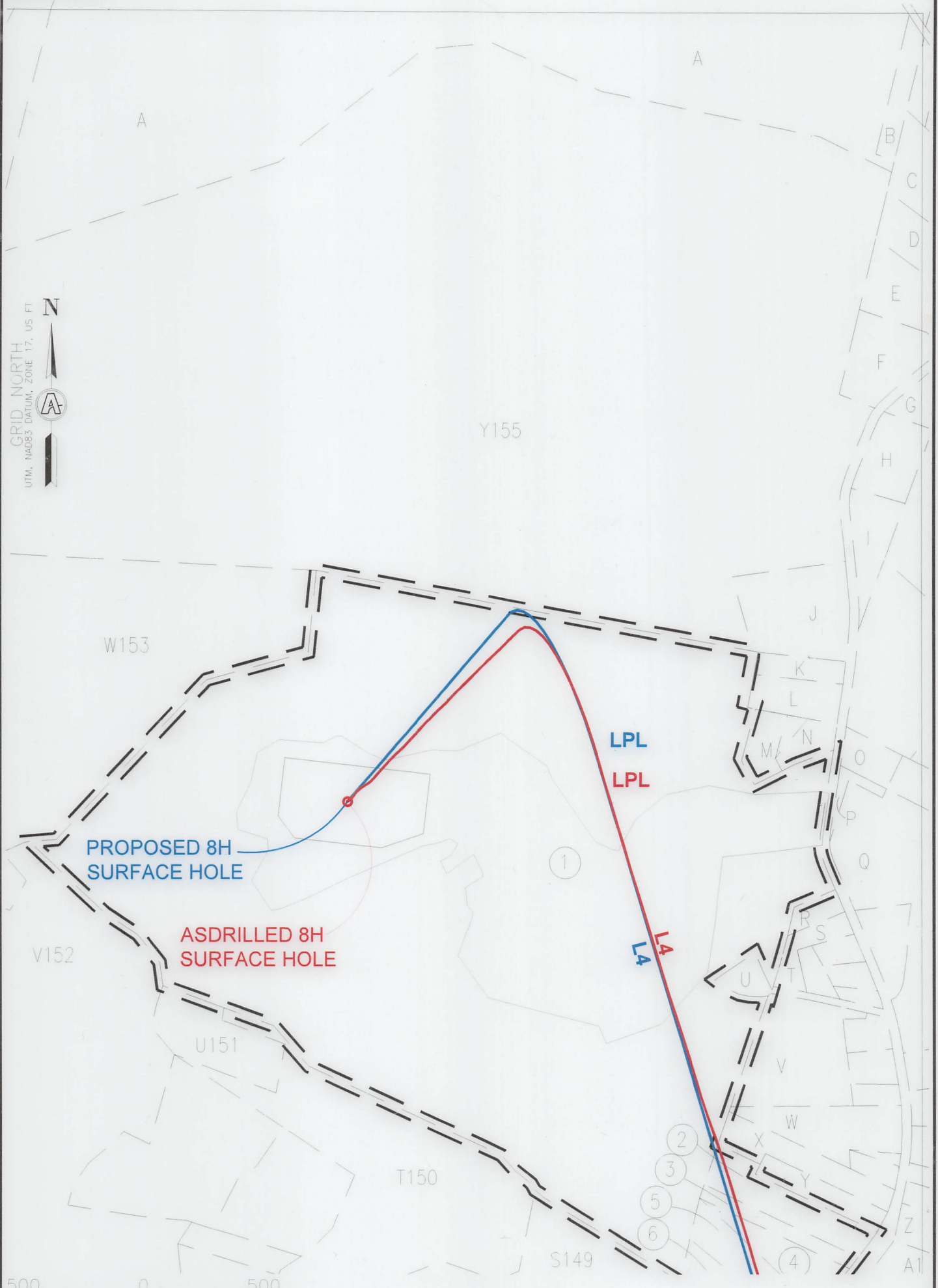

INSET "A"

09/22/2023

REVISIONS: ▲ REVISED TRACT 2 04-03-2023 ▲ REVISED SCALE 04-20-2023		COMPANY: <div style="display: flex; justify-content: space-around; align-items: center;"> <div style="text-align: center;"> SWN Production Company, LLC </div> <div style="text-align: center;"> swn ^{R+} _A V+^o Production Company™ </div> </div>	
OPERATOR'S	ROTH OHI	API:	DATE: 04/21/2023
WELL #:	8H	47-069-00348	DRAWN BY: TMF
DISTRICT:	COUNTY:	STATE:	SCALE: 1"=500'
RICHLAND	OHIO	WV	DRAWING NO: ACE-2598
			WELL LOCATION PLAT 3



SURVEYOR/ENGINEER: 1-304-933-3463
 1700 ANMOORE RD,
 BRIDGEPORT, WV 26330



GRID NORTH
 UTM, NAD83 DATUM, ZONE 17, US FT



INSET "B"

09/22/2023

REVISIONS: Δ REVISED TRACT 2 04-03-2023 Δ REVISED SCALE 04-20-2023	COMPANY:			
	OPERATOR'S		ROTH OHI	
	WELL #:		8H	
	DISTRICT:	COUNTY:	STATE:	DATE:
RICHLAND	OHIO	WV	04/21/2023	
		DRAWN BY: TMF		
		SCALE: 1"=500'		
		DRAWING NO: ACE-2598		
		WELL LOCATION PLAT 4		



SURVEYOR/ENGINEER: 1-304-933-3463
 1700 ANMOORE RD,
 BRIDGEPORT, WV 26330



INSET "C"

09/22/2023

REVISIONS:

- △ REVISED TRACT 2 04-03-2023
- △ REVISED SCALE 04-20-2023

COMPANY:

SWN
 Production Company, LLC

SWN ^{R-V+}
 Production Company™

OPERATOR'S

ROTH OHI
 8H

API:
 47-069-00348

DATE: 04/21/2023

WELL #:

DISTRICT:
 RICHLAND

COUNTY:
 OHIO

STATE:
 WV

DRAWN BY: TMF
 SCALE: 1"=500'
 DRAWING NO: ACE-2598
 WELL LOCATION PLAT 5



SURVEYOR/ENGINEER: 1-304-933-3463
 1700 ANMOORE RD,
 BRIDGEPORT, WV 26330

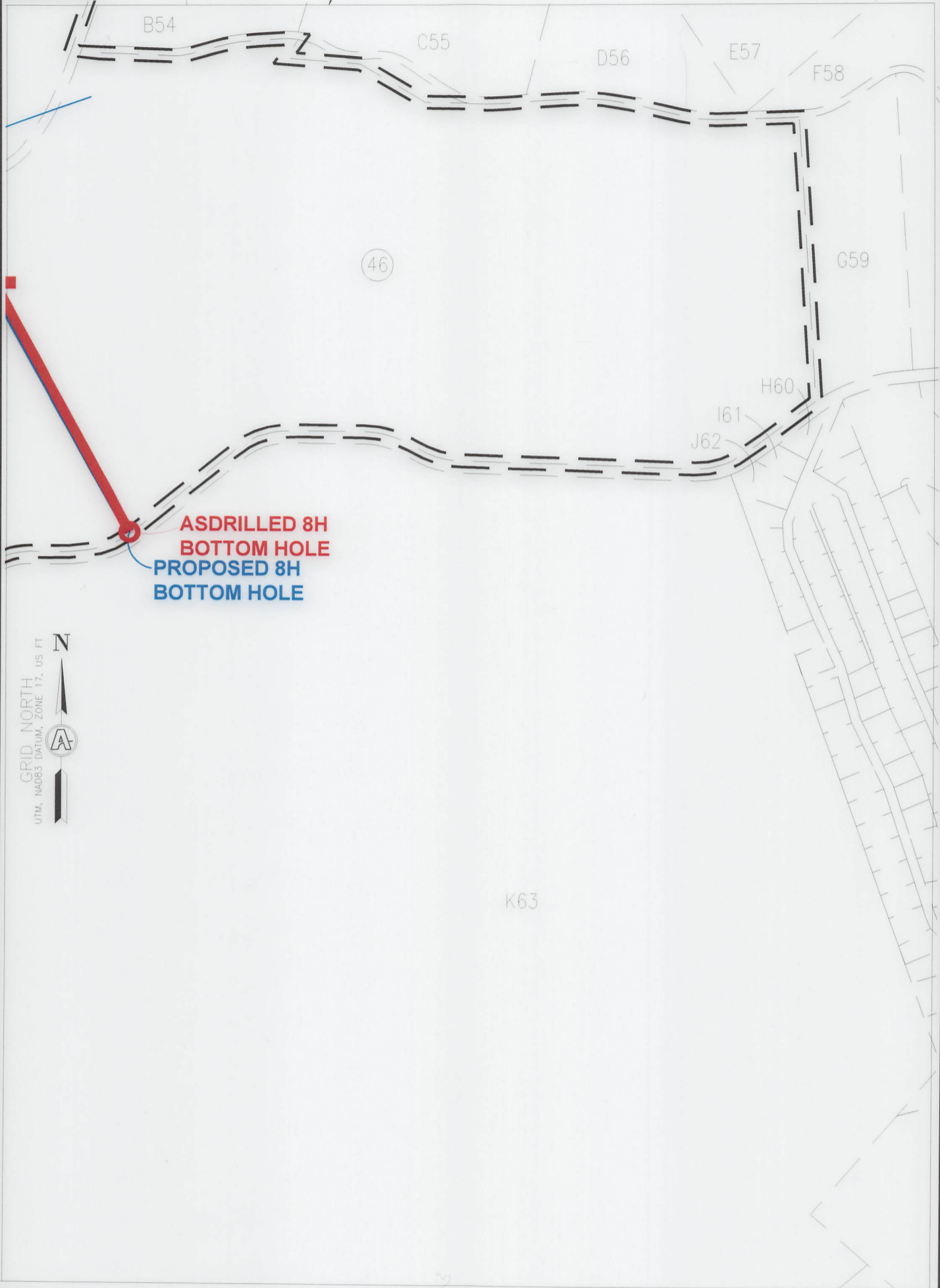

INSET "D"

09/22/2023

REVISIONS:
△ REVISED TRACT 2 04-03-2023
△ REVISED SCALE 04-20-2023

COMPANY:			
OPERATOR'S		ROTH OHI	
WELL #:		8H	
DISTRICT:		COUNTY:	
RICHLAND		OHIO	
		STATE:	
		WV	
		API:	
		47-069-00348	
		DATE:	
		04/21/2023	
		DRAWN BY:	
		TMF	
		SCALE:	
		1"=500'	
		DRAWING NO:	
		ACE-2598	
		WELL LOCATION PLAT:	
		6	



SURVEYOR/ENGINEER: 1-304-933-3463
 1700 ANMOORE RD.
 BRIDGEPORT, WV 26330

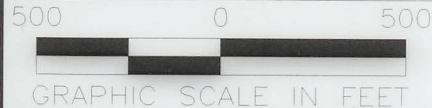

INSET "E"

09/22/2023

REVISIONS: ▲ REVISED TRACT 2 04-03-2023 ▲ REVISED SCALE 04-20-2023		COMPANY: <div style="display: flex; justify-content: space-around; align-items: center;"> <div style="text-align: center;"> SWN Production Company, LLC </div> <div style="text-align: center;"> SWN ^{R+}/_A V+[®] Production Company™ </div> </div>	
OPERATOR'S ROTH OHI		API: 47-069-00348	DATE: 04/21/2023
WELL #: 8H		DRAWN BY: TMF	
DISTRICT: RICHLAND	COUNTY: OHIO	STATE: WV	SCALE: 1"=500' DRAWING NO: ACE-2598 WELL LOCATION PLAT 7



SURVEYOR/ENGINEER: 1-304-933-3463
 1700 ANMOORE RD,
 BRIDGEPORT, WV 26330

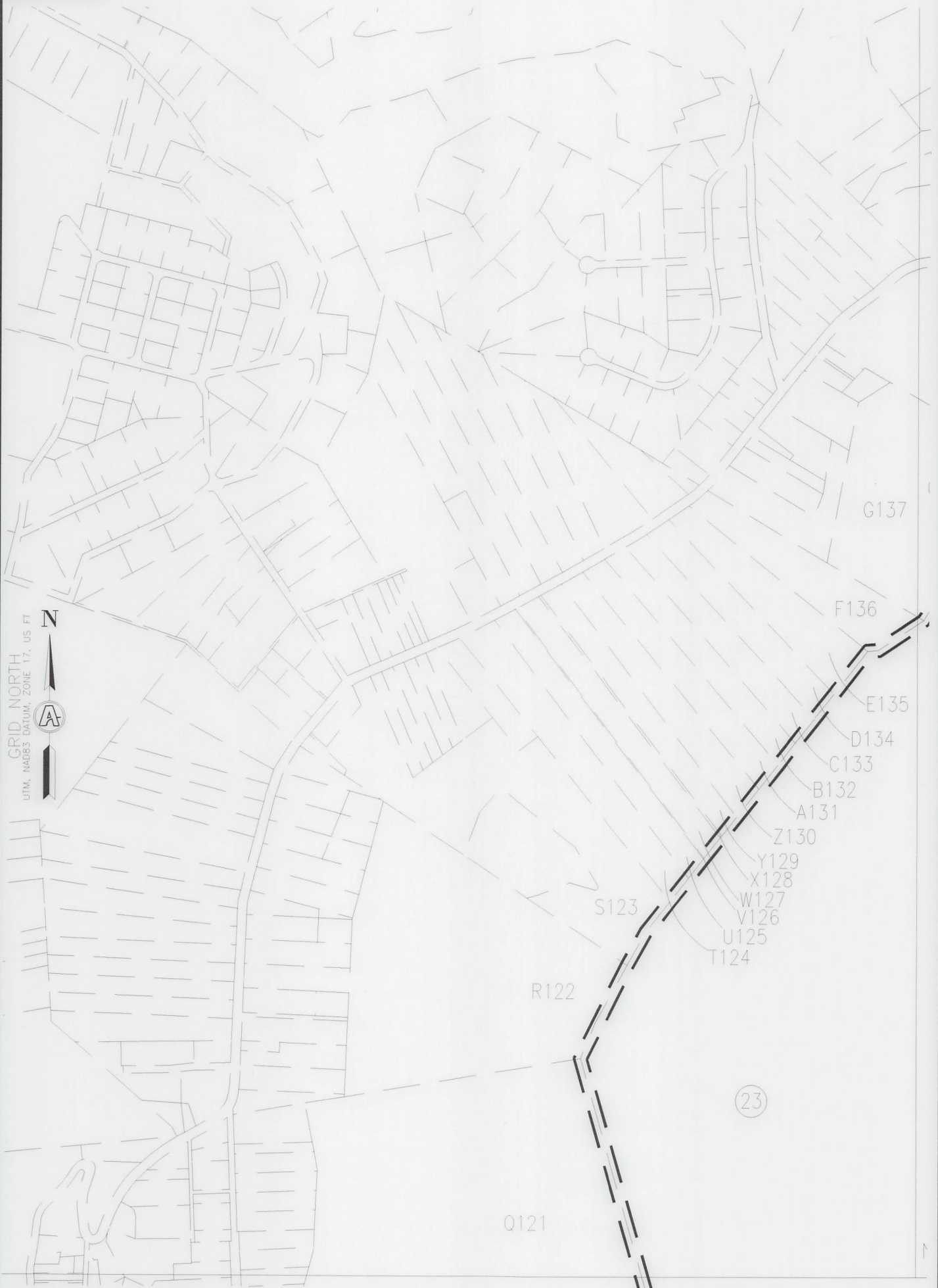

GRID NORTH
 UTM, NAD83 DATUM, ZONE 17, US FT



INSET "F"

09/22/2023

REVISIONS: ▲ REVISED TRACT 2 04-03-2023 ▲ REVISED SCALE 04-20-2023		COMPANY: <div style="display: flex; justify-content: space-around; align-items: center;"> <div style="text-align: center;"> <p>SWN Production Company, LLC</p> </div> <div style="text-align: center;"> <p>SWN ^{R²}/_A ^{V⁺}[®] Production Company™</p> </div> </div>	
OPERATOR'S	ROTH OHI	API:	DATE: 04/21/2023
WELL #:	8H	47-069-00348	DRAWN BY: TMF
DISTRICT:	COUNTY:	STATE:	SCALE: 1"=500'
RICHLAND	OHIO	WV	DRAWING NO: ACE-2598
			WELL LOCATION PLAT 8



SURVEYOR/ENGINEER: 1-304-933-3463
 1700 ANMOORE RD.
 BRIDGEPORT, WV 26330

WELL BORE TABLE FOR SURFACE/ROYALTY OWNERS		
TRACT	SURFACE OWNER (S)/ROYALTY OWNER (R)	TAX PARCEL
1	ROTH FARMS, LLC (S)/ROTH FARMS, LLC (R)	4-R7-24
TRACT	SURFACE OWNER (S)	TAX PARCEL
2	ROGERSON BENTON L SR & K S	2-CV1-2
3	SHEARER PHILLIP G & CINDY M	2-CV1-1
4	QUINN JOHN THOMAS	2-CV4-7
5	QUINN THOMAS F & SUE ANN TAYLOR	2-CV4-7.4
6	BENNER SUZANNE J & JAMES T BENNER	2-CV4-7.5
7	QUINN THOMAS F & SUE ANN TAYLOR	2-CV4-7.3
8	BENNER SUZANNE J & JAMES T BENNER	2-CV4-7.2
9	BENNER SUZANNE J & JAMES T BENNER	2-CV4-7.1
10	SHEARER PHILLIP G & C M	2-CV4-6
11	SNYDER KRISTIN M & KERRI M	2-CV4-11.4
12	MCKINNEY RANDALL & VIRGINIA	2-CV4-9
13	SZALAY PATRICIA L	2-CV4-17.2
14	WELLS CAROLE	2-CV4-17
15	WELLS CAROLE	2-CV4-17.4
16	CZAHORSKI MELISSA DANIELLE	2-CV4-17.3
17	WELLS CAROLE	2-CV4-17.5
18	WELLS CAROLE C	2-CV4-17.1
19	HESTIA LLC	4-R8-65.1
20	WEEKLY WILLIAM & CIERA	4-R8-65.3
21	GLENN VIEW LIMITED PARTNERSHIP	4-R8-65.4
22	GLENN VIEW II LIMITED PARTNERSHIP	4-R8-68
23	WARWOOD LAND CO LLC	4-R7-31
24	STATE OF WV, DEPARTMENT OF HIGHWAYS	CHERRY HILL ROAD
25	MEREDITH DONALD R II AND JULIE	4-R8-69.1
26	MARY ANN HESS REALTY LLC C/O HANNIG & ASSOCIATES PLLC	4-R8-70
27	MARY ANN HESS REALTY LLC C/O HANNIG & ASSOCIATES PLLC	4-R10-31
28	MARY ANN HESS REALTY LLC C/O HANNIG & ASSOCIATES PLLC	4-R8-52
29	GOLDEN CHRISTOPHER SCOTT GOLDEN BRANDACE LYNN	4-R11-2.4
30	PENN HOLDING LIMITED LIABILITY COMPANY	4-R11-6.3
31	KURTZ PENN L & J S	4-R11-6.1
32	KURTZ PENN L & JEAN S	4-R11-6.14
33	TIU JEREMY J & MELISSA J	4-R11-6.19
34	TIU JEREMY J & MELISSA J	4-R11-6.18
35	PENNINGTON EDWARD B & E A	4-R11-6
36	BLOCH S STEPHENSON	4-R11-56
37	GEBHARDT ROBERT T & CANDACE A	4-R11-6.16
38	BLOCH S STEPHENSON	4-R11P-5.7
39	BLOCH STUART STEPHENSON & KATHY J BLOCH	4-R11-6.17
40	SPOOR KERRI	4-R11P-5
41	SHATS DANIEL & LISA	4-R11P-5.4
42	BLISS CHARLIE A SR BLISS MARY ELLEN	4-R14-90.2
43	JONES WILBUR S JR JEFFERSON JOYCE P	4-R14-90.3
44	JONES WILBUR S JR AND JEFFERSON JOYCE P	4-R14-90.1
45	JONES WILBUR S JR JEFFERSON JOYCE P	4-R14-90
46	CITY OF WHEELING	4-R14-15

09/22/2023

REVISIONS: ▲ REVISED TRACT 2 04-03-2023 ▲ REVISED SCALE 04-20-2023	COMPANY: <div style="display: flex; justify-content: space-around; align-items: center;"> <div style="text-align: center;"> </div> <div style="text-align: center;"> </div> </div>	
	OPERATOR'S WELL #: DISTRICT: RICHLAND	ROTH OHI 8H COUNTY: OHIO
		DATE: 04/21/2023 DRAWN BY: TMF SCALE: N/A DRAWING NO: ACE-2598 WELL LOCATION PLAT 9



SURVEYOR/ENGINEER: 1-304-933-3463
 1700 ANMOORE RD,
 BRIDGEPORT, WV 26330

WELL BORE TABLE FOR SURFACE/ROYALTY OWNERS		
TRACT	SURFACE OWNER (S)/ROYALTY OWNER (R)	TAX PARCEL
1	ROTH FARMS, LLC (S)/ROTH FARMS, LLC (R)	4-R7-24
TRACT	SURFACE OWNER (S)	TAX PARCEL
2	ROGERSON BENTON L SR & K S	2-CV1-2
3	SHEARER PHILLIP G & CINDY M	2-CV1-1
4	QUINN JOHN THOMAS	2-CV4-7
5	QUINN THOMAS F & SUE ANN TAYLOR	2-CV4-7.4
6	BENNER SUZANNE J & JAMES T BENNER	2-CV4-7.5
7	QUINN THOMAS F & SUE ANN TAYLOR	2-CV4-7.3
8	BENNER SUZANNE J & JAMES T BENNER	2-CV4-7.2
9	BENNER SUZANNE J & JAMES T BENNER	2-CV4-7.1
10	SHEARER PHILLIP G & C M	2-CV4-6
11	SNYDER KRISTIN M & KERRI M	2-CV4-11.4
12	MCKINNEY RANDALL & VIRGINIA	2-CV4-9
13	SZALAY PATRICIA L	2-CV4-17.2
14	WELLS CAROLE	2-CV4-17
15	WELLS CAROLE	2-CV4-17.4
16	CZAHOROSKI MELISSA DANIELLE	2-CV4-17.3
17	WELLS CAROLE	2-CV4-17.5
18	WELLS CAROLE C	2-CV4-17.1
19	HESTIA LLC	4-R8-65.1
20	WEEKLY WILLIAM & CIERA	4-R8-65.3
21	GLENN VIEW LIMITED PARTNERSHIP	4-R8-65.4
22	GLENN VIEW II LIMITED PARTNERSHIP	4-R8-68
23	WARWOOD LAND CO LLC	4-R7-31
24	STATE OF WV, DEPARTMENT OF HIGHWAYS	CHERRY HILL ROAD
25	MEREDITH DONALD R II AND JULIE	4-R8-69.1
26	MARY ANN HESS REALTY LLC C/O HANNIG & ASSOCIATES PLLC	4-R8-70
27	MARY ANN HESS REALTY LLC C/O HANNIG & ASSOCIATES PLLC	4-R10-31
28	MARY ANN HESS REALTY LLC C/O HANNIG & ASSOCIATES PLLC	4-R8-52
29	GOLDEN CHRISTOPHER SCOTT GOLDEN BRANDACE LYNN	4-R11-2.4
30	PENN HOLDING LIMITED LIABILITY COMPANY	4-R11-6.3
31	KURTZ PENN L & J S	4-R11-6.1
32	KURTZ PENN L & JEAN S	4-R11-6.14
33	TIU JEREMY J & MELISSA J	4-R11-6.19
34	TIU JEREMY J & MELISSA J	4-R11-6.18
35	PENNINGTON EDWARD B & E A	4-R11-6
36	BLOCH S STEPHENSON	4-R11-56
37	GEBHARDT ROBERT T & CANDACE A	4-R11-6.16
38	BLOCH S STEPHENSON	4-R11P-5.7
39	BLOCH STUART STEPHENSON & KATHY J BLOCH	4-R11-6.17
40	SPOOR KERRI	4-R11P-5
41	SHATS DANIEL & LISA	4-R11P-5.4
42	BLISS CHARLIE A SR BLISS MARY ELLEN	4-R14-90.2
43	JONES WILBUR S JR JEFFERSON JOYCE P	4-R14-90.3
44	JONES WILBUR S JR AND JEFFERSON JOYCE P	4-R14-90.1
45	JONES WILBUR S JR JEFFERSON JOYCE P	4-R14-90
46	CITY OF WHEELING	4-R14-15

09/22/2023

REVISIONS: ▲ REVISED TRACT 2 04-03-2023 ▲ REVISED SCALE 04-20-2023	COMPANY: <div style="display: flex; justify-content: space-around; align-items: center;"> <div style="text-align: center;"> </div> <div style="text-align: center;"> </div> </div>	
	OPERATOR'S WELL #: DISTRICT:	ROTH OH 8H RICHLAND
		DATE: 04/21/2023 DRAWN BY: TMF SCALE: N/A DRAWING NO: ACE-2598 WELL LOCATION PLAT 9



SURVEYOR/ENGINEER: 1-304-933-3463
 1700 ANMOORE RD,
 BRIDGEPORT, WV 26330

ADJOINING OWNERS TABLE		
TRACT	SURFACE OWNER (S)	TAX PARCEL
A	HEART 2 HEART VOLUNTEERS INC	4-R4-05
B	BOYD ROBERT JEFFREY & CHERYLL	4-R5-24
C	OLEJASZ JOSEPH R JR	4-R5-34
D	OLEJASZ JOSEPH R JR	4-R5-35
E	KUCERA CARL J & SHARON L	4-R5-35.2
F	PAVELICH-SWIGER SHERRI J PAVELICH JEFFREY M	4-R5-35.1
G	WEIGAND PAUL & REBECCA FAMILY TRUST	4-R5-40.1
H	SCHELL RICHARD A & N	4-R8-1.1
I	HABERFIELD WAYNE K & D A	4-R8-1
J	MCCLURE WM H & MARGARET A	4-R7-26.1
K	LEFKAY SCOTT A & TRACY L	4-R8-2.3
L	FELDNER CHARLENE M - TOD	4-R8-2.1
M	MCCLURE WM H & MARGARET A	4-R7-26.1
N	FELDNER CHARLENE M - TOD	4-R8-2.1
O	MCKEE JAMES F JR & EILEEN B	4-R8-4.14
P	MCKEE JAMES F JR & EILEEN B	4-R8-77
Q	TUNNEL RIDGE LLC	4-R8-4.18
R	KUCERA USA A	4-R8-4.8
S	HELDEFER GEORGE W	4-R8-4.7
T	CAMPBELL ALLEN B	4-R8-4.9
U	CALDWELL SHANE AND SUZANNE	4-R8-78
V	CLARK JOHN M & B C	4-R8-4.10
W	CLEGG R E & J L	2-CV1-5
X	TOMAC ROBERT C JR	2-CV1-4
Y	DANEHART CHARLES D & JO ANN	2-CV1-3
Z	CUNNINGHAM H SCOTT & SALLY A	4-R11-6.10
A1	BLOSSER SCOTT A AND LAURA R	4-R11-6.12
B2	TRACY JOHN A & M A	2-CV4-21.3
C3	TUNNEL RIDGE LLC	2-CV4-8
D4	SNYDER FRANKLIN J (RTO); SNYDER KRISTIN & KERRI SNYDER	2-CV4-11.2
E5	TUNNEL RIDGE LLC	2-CV4-12.1
F6	GUZZI COREY A & BRITTANY N	2-CV4-13.1
G7	MCKENZIE SEAN Z & KRISTI L	2-CV4-14
H8	TUNNEL RIDGE LLC	2-CV4-12
I9	GUZZI COREY A & BRITTANY N	2-CV4-13
J10	STANLEY GEORGE D & SUSAN M	2-CV4-14.1
K11	MCKENZIE SEAN Z & KRISTI L	2-CV4-14
L12	KNUTH MARK A & J M	2-CV4-16.1
M13	KIMPEL TODD E & JOYCE E	2-CV4-16
N14	RCK 2 GROUP LLC ATTN KAYLEEN FITZSIMMONS	4-R8-64
O15	JOHN JOSEPH J & KAREN M	4-R8-65.2
P16	DUYMICH JENNIFER L & DAVID	4-R8-66
Q17	HESTIA LLC	4-R8-65.1
R18	KARNELL WILLIAM H & JENNIFER	4-R8-66.1
S19	DUYMICH JENNIFER L & DAVID	4-R8-66
T20	TUNNEL RIDGE LLC	4-R8-67
U21	MEREDITH DONALD R II AND J K	4-R8-69.3
V22	MEREDITH RICHARD T AND S F	4-R8-69
W23	FROME STEPHEN D & REBECCA T-LE FROME S & R IRREVOCABLE TRUST	4-R8-69.2
X24	MARY ANN HESS REALTY LLC C/O HANNIG & ASSOCIATES PLLC	4-R8-53
Y25	JONES ROBERT E MD INC	4-R11-16.3
Z26	MARY ANN HESS REALTY LLC C/O HANNIG & ASSOCIATES PLLC	4-R11-11
A27	JONES ROBERT E MD INC	4-R11-16.3
B28	CUCHTA B WILLIAM III & REBECCA	4-R11-6.9
C29	CUNNINGHAM H SCOTT & SALLY A	4-R11-6.10
D30	BLOSSER SCOTT A AND LAURA R	4-R11-6.12
E31	REISINGER JAMES J & BARBARA J	4-R11-6.11
F32	WURTZBACHER JOHN J & ROXANNE B	4-R11-6.8
G33	SERENITY RD PERSONAL RESIDENCE TRUST-GEARY RICHARD C JR TTEE	4-R11-6.13
H34	GULLO GAYE R	4-R11K-24.3
I35	FAMILY TRUST OF JOHN R & AGNES T ARSLAIN (TRUSTEES)	4-R11K-34
J36	NEIS THOMAS	4-R11-6.2
K37	TURAK JONATHAN E & ROSELYN	4-R11K-1
L38	TURAK JONATHAN E & R	4-R11K-1.1
M39	BISCHOF DEBORAH L & LEE	4-R11K-2
N40	WETZEL ROBERT & LAURA L	4-R11K-3
O41	GEORGES NANCY A	4-R11-38.1
P42	WARD JEREMY D & KAUFMAN AMANDA J	4-R11-38
Q43	GEORGES NANCY A	4-R11-6.6
R44	GEBHARDT YURKO JENNIFER TODD	4-R11P-5.8
S45	SPOOR KERRI	4-R11P-5.1
T46	SHATS DANIEL & LISA	4-R11P-5.5
U47	SIMMONS KIMBERLY A	4-R11P-5.2
V48	YURKO JENNIFER G & KARL E	4-R11P-4
W49	BORDAS LINDA M	4-R11K-12
X50	BORDAS LINDA M	4-R11P-1
Y51	BORDAS LINDA M	4-R11P-1.1
Z52	FITZSIMMONS ROBERT J	4-R11P-3

ADJOINING OWNERS TABLE		
TRACT	SURFACE OWNER (S)	TAX PARCEL
A53	CARPENTER DAVID & KATHERINE R	4-R11-21.9
B54	SISTERS OF ST JOSEPH OF WHEELING INC	4-R11-21
C55	SISTERS OF ST JOSEPH OF WHG	4-R11-20
D56	PARKS SYSTEM TRUST FUND OF WHEELING	4-R11-21.3
E57	WHEELING PARK COMMISSION	4-R14-91
F58	WHEELING PARK COMMISSION	4-R14-20.4
G59	WHEELING PARK COMMISSION	4-R14-15.2
H60	HOSFELT WILLIAM J & PATRICIA HOSFELT ESTATES	10-W12D-2
I61	RANSOM CHARLES M & CRYSTAL G	10-W12D-1
J62	BURKE SUSAN R	10-W14D-1
K63	CITY OF WHEELING	4-R14-15
L64	ELM HILL HOLDINGS LLC	4-R14-14
M65	SCHULTZ JEFFREY S	4-R14-13
N66	WHEELING PARK COMMISSION	10-W17A-1
O67	PELUCETTE JOHN M & C L	4-R14I-1
P68	POLACK EDWARD P	4-R14-95
Q69	JOSEPH ELIAS E	4-R14A-53
R70	JOSEPH ELIAS E	4-R14A-53
S71	SCHMITT JAMES A	4-R14-4.6
T72	SCHMITT JAMES A	4-R14-4.5
U73	MELIA JOSEPH M & J M	4-R14-6.1
V74	BAUER ROY D & GISELE M	4-R14-5
W75	BAUER ROY D & GISELE	4-R14-4.4
X76	BAUER ROY D & GISELE	4-R14-4
Y77	FUTEY JR PAUL B AND DEBRA L	4-R14-4.3
Z78	SLIVCHENKO VADIM & OLENA	4-R14-2.1
A79	SLIVCHENKO VADIM & OLENA	4-R14-2
B80	HAND SCOTT A & CORRIE J	4-R14-3.1
C81	HAND SCOTT A & CORRIE J	4-R14-3
D82	HAND SCOTT A & CORRIE J	4-R11-2
E83	MANNING JACOB A & ADRIANNE L	4-R11-2.8
F84	DEFELICE LESLIE PAUL	4-R11-2.7
G85	GOLDEN CHRISTOPHER SCOTT BRANDACE LYNN	4-R11-2.13
H86	BLOCH STUART STEPHENSON & KATHY J BLOCH	4-R11-6.17
I87	DEFELICE LESLIE PAUL	4-R11-2.7
J88	DEFELICE LESLIE PAUL	4-R11-2.7
K89	DOYLE DANIEL T & LUCINDA E	4-R11-2.12
L90	MULL ELLEN CLARICE ET AL	4-R10-44.1
M91	NORTH FORK LANDFILL INC	4-R10-43
N92	MCGLAUGHLIN DENNIS & S	4-R7-30
O93	CLEARVIEW VOL FIRE DEPT INC	2-CV6-34.1
P94	STEWART CAROL	2-CV6-28
Q95	BOPP VICTOR V III & DIANN	2-CV6-28.3
R96	JOSEPH BRADLEY R & JANETTE L	2-CV6-27.1
S97	NORTH FORK LANDFILL INC C/O SUSAN SARKIS	4-R10-39.1
T98	IAFRATE DAVID A	4-R10-39
U99	MCCARDLE STANLEY M JR & M	4-R10-36
V100	MCCARDLE STANLEY M JR & M	4-R10-35
W101	INTERSTATE DEV CORP C/O JACK FELTON CPA	4-R10-46
X102	JOHNSON JOHN	4-R10-29
Y103	MCLAUGHLIN HENRY J III	4-R10-29.1
Z104	JOHNSON STEVEN L & D T	4-R7-35.1
A105	FUGATE LOGAN DANIEL	4-R7-35
B106	NONI LLC	4-R7-34.1
C107	NONI LLC	4-R7-34
D108	JOHNSON MILDRED J	4-R7-33
E109	JOHNSON MILDRED J	4-R7-32
F110	JOHNSON MILDRED JOANN	4-R7-36
G111	JOHNSON JOHN	4-R10-29
H112	JOHNSON JOHN LLOYD	4-R7-39
I113	KYLE CHAD J & E A	4-R10-22
J114	NEWLAND DARRELL L	4-R10-22.3
K115	BROST RICHARD	4-R10-24.1
L116	WILSON CINDY L P & DANIEL-TOD	4-R10-26
M117	ERNEST RICHARD H JR & A L	4-R7-30
N118	BROOKS WILLIAM S C/O WESBANCO TRUST	4-R10-27.1
O119	BREIDING JOSHUA D & SARAH N	4-R10-20
P120	SARKIS SJ; ROHRIG RF; ROHRIG JR; ROHRIG RF TTEE	4-R10-19
Q121	NORTH FORK LANDFILL INC	4-R10-43
R122	MCLAUGHLIN DENNIS & S	4-R7-30
S123	CLEARVIEW VOL FIRE DEPT INC	2-CV6-34.1
T124	STEWART CAROL	2-CV6-28
U125	BOPP VICTOR V III & DIANN	2-CV6-28.3
V126	JOSEPH BRADLEY R & JANETTE L	2-CV6-27.1
W127	JOSEPH BRADLEY R & JANETTE L	2-CV6-27
X128	JOSEPH BRADLEY R & JANETTE L	2-CV6-27.2
Y129	LAING MARGARET T	2-CV6-26
Z130	KIRKSEY MARK R WEATHERSON NANCY (RES'V U/E)	2-CV6-22

09/22/2023

REVISIONS:

- △ REVISED TRACT 2 04-03-2023
- △ REVISED SCALE 04-20-2023

COMPANY:

SWN
 Production Company, LLC

SWN ^{R2-V+0}
 Production Company™

OPERATOR'S

ROTH OHI

API:

47-069-00348

DATE: 04/21/2023

WELL #:

8H

DRAWN BY: TMF

DISTRICT:

RICHLAND

COUNTY:

OHIO

STATE:

WV

SCALE: N/A

DRAWING NO: ACE-2598

WELL LOCATION PLAT 10



SURVEYOR/ENGINEER: 1-304-933-3463
 1700 ANMOORE RD,
 BRIDGEPORT, WV 26330

ADJOINING OWNERS TABLE		
TRACT	SURFACE OWNER (S)	TAX PARCEL
A131	CONTRAGUERRO MICHAEL J & P A	2-CV6-24
B132	STEWART GREGORY L & JODI A	2-CV6-23
C133	GALIK JACOB A	2-CV6-22
D134	DAGRAVA TIMOTHY & MEGAN	2-CV6-21
E135	HLAD DOUGLAS M & LISA ANN	2-CV6-20
F136	STEWART LOGAN G	2-CV6-19
G137	SZALAY FRANCIS E & PL	2-CV3-13.1
H138	MYERS WILBERT E III & J S	2-CV3-13
I139	KLEIN JACK W JR & BRENDA J-TOD	2-CV4-22.1
J140	MURRAY BRYAN M AND JOAN C	2-CV4-22
K141	PAVLIK NICHOLAS D AND GLORIA K	2-CV4-21.2
L142	WILLEY JILL A	2-CV4-20
M143	SCAMMELL DAVID & SUSAN	2-CV4-19
N144	BONNER ANTHONY S & AMBER R WRIGHT	2-CV4-18.1
O145	BONNER ANTHONY S & WRIGHT AMBER R	2-CV4-18.2
P146	TURNER TERRY L	2-CV4-18
Q147	KENNEN CHARLOTTE J	2-CV4-5
R148	FEDORKE AARON P & FEDORKE RACHEL SUE	2-CV4-4.1
S149	FEDORKE AARON P & TIMOTHY J	2-CV4-3
T150	CITY OF WHEELING	4-R7-18
U151	HARTFILE GARY- TOD	4-R7-15.1
V152	CITY OF WHEELING	4-R7-18
W153	EDGE ALICE MAE - TOD	4-R7-23
X154	DONOHEW WILLIAM SCOTT & LAURA	4-R4-2.4
Y155	MCCLURE WM H & MARGA	4-R4-07

09/22/2023

REVISIONS: △ REVISED TRACT 2 04-03-2023 △ REVISED SCALE 04-20-2023	COMPANY: <div style="display: flex; justify-content: space-around; align-items: center;"> <div style="text-align: center;"> </div> <div style="text-align: center;"> </div> </div>	
	OPERATOR'S WELL #: DISTRICT: RICHLAND	ROTH OHI 8H COUNTY: OHIO
		DATE: 04/21/2023 DRAWN BY: TMF SCALE: N/A DRAWING NO: ACE-2598 WELL LOCATION PLAT 11