

Latitude: 40°05'00"

SURFACE HOLE 43'

9,684'

Latitude: 40°07'30" BOTTOM HOLE

JACKSON SURVEYING INC.

2413 EAST PIKE ST. # 112
Clarksburg, WV 26302
304-623-5851

GRID NORTH
UTM: NAD83 DATUM, ZONE 17, US FT

SURFACE HOLE LOCATION (SHL):

UTM (NAD83, ZONE 17, METERS):
NORTHING: 4,435,793.185
EASTING: 531,963.194

LANDING POINT LOCATION (LPL):

UTM (NAD83, ZONE 17, METERS):
NORTHING: 4,435,475.860
EASTING: 531,425.883

AZIMUTH POINT LOCATION-1 (AZL1):

UTM (NAD83, ZONE 17, METERS):
NORTHING: 4,437,370.308
EASTING: 530,481.815

AZIMUTH POINT LOCATION-2 (AZL2):

UTM (NAD83, ZONE 17, METERS):
NORTHING: 4,437,370.476
EASTING: 530,481.732

AZIMUTH POINT LOCATION-3 (AZL3):

UTM (NAD83, ZONE 17, METERS):
NORTHING: 4,438,838.652
EASTING: 529,749.684

AZIMUTH POINT LOCATION-4 (AZL4):

UTM (NAD83, ZONE 17, METERS):
NORTHING: 4,438,893.373
EASTING: 529,719.914

AZIMUTH POINT LOCATION-5 (AZL5):

UTM (NAD83, ZONE 17, METERS):
NORTHING: 4,439,635.660
EASTING: 529,281.065

AZIMUTH POINT LOCATION-6 (AZL6):

UTM (NAD83, ZONE 17, METERS):
NORTHING: 4,439,705.020
EASTING: 529,244.166

AZIMUTH POINT LOCATION-7 (AZL7):

UTM (NAD83, ZONE 17, METERS):
NORTHING: 4,439,902.369
EASTING: 529,150.321

AZIMUTH POINT LOCATION-8 (AZL8):

UTM (NAD83, ZONE 17, METERS):
NORTHING: 4,439,905.088
EASTING: 529,149.022

BOTTOM HOLE LOCATION (BHL):

UTM (NAD83, ZONE 17, METERS):
NORTHING: 4,440,188.928
EASTING: 529,012.846

SURFACE HOLE LOCATION (SHL):

UTM (NAD83, ZONE 17, METERS):
NORTHING: 4,435,793.108
EASTING: 531,963.186

LANDING POINT LOCATION (LPL):

UTM (NAD83, ZONE 17, METERS):
NORTHING: 4,435,481.861
EASTING: 531,420.540

AZIMUTH POINT LOCATION-1 (AZL1):

UTM (NAD83, ZONE 17, METERS):
NORTHING: 4,437,363.837
EASTING: 530,494.071

AZIMUTH POINT LOCATION-2 (AZL2):

UTM (NAD83, ZONE 17, METERS):
NORTHING: 4,437,389.599
EASTING: 530,480.889

AZIMUTH POINT LOCATION-3 (AZL3):

UTM (NAD83, ZONE 17, METERS):
NORTHING: 4,438,822.792
EASTING: 529,748.084

AZIMUTH POINT LOCATION-4 (AZL4):

UTM (NAD83, ZONE 17, METERS):
NORTHING: 4,438,898.453
EASTING: 529,707.402

AZIMUTH POINT LOCATION-5 (AZL5):

UTM (NAD83, ZONE 17, METERS):
NORTHING: 4,439,645.275
EASTING: 529,275.369

AZIMUTH POINT LOCATION-6 (AZL6):

UTM (NAD83, ZONE 17, METERS):
NORTHING: 4,439,696.488
EASTING: 529,249.064

AZIMUTH POINT LOCATION-7 (AZL7):

UTM (NAD83, ZONE 17, METERS):
NORTHING: 4,439,877.116
EASTING: 529,160.008

AZIMUTH POINT LOCATION-8 (AZL8):

UTM (NAD83, ZONE 17, METERS):
NORTHING: 4,439,903.173
EASTING: 529,147.410

BOTTOM HOLE LOCATION (BHL):

UTM (NAD83, ZONE 17, METERS):
NORTHING: 4,440,185.727
EASTING: 529,006.730

Table with columns: LINE, BEARING, DISTANCE, DESCRIPTION, MONUMENT. Contains survey line data from L1 to L12.

Table with columns: LINE, BEARING, DISTANCE, CURVE LENGTH, DESCRIPTION. Contains curve data for lines L3, L7, and L9.

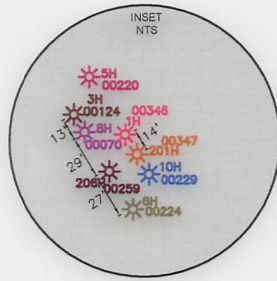
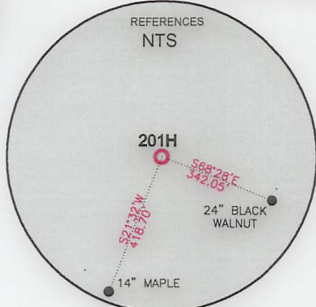
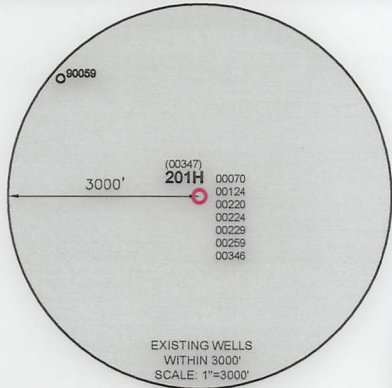

WELL RESTRICTIONS

- 1. NO OCCUPIED DWELLINGS > 2500 SQ FT. WITHIN 625 FEET OF CENTER OF PAD.
2. NO AGRICULTURE BUILDINGS > 2500 SQ FT. WITHIN 625 FEET OF CENTER OF PAD.
3. WATER WELLS OR DEVELOPED SPRINGS ARE WITHIN 250 FEET OF PROPOSED WELL.
4. PERENNIAL STREAMS, LAKES, PONDS, OR RESERVOIRS WITHIN 100 FEET OF THE LIMITS OF DISTURBANCE.
5. NO NATURALLY PRODUCING TROUT STREAM WITHIN 300 FEET OF LIMITS OF DISTURBANCE.
6. NO GROUND INTAKE OR PUBLIC WATER SUPPLY WITHIN 1000 FEET OF WELL PAD, LIMITS OF DISTURBANCE, E & S CONTROLS OR PUBLIC WATER SUPPLY.

NOTES ON SURVEY

- 1. SURFACE AND ROYALTY OWNER INFORMATION AND THEIR BOUNDARIES SHOWN HEREON WERE PLOTTED FROM DEEDS AND/OR TAX PARCEL MAPS PROVIDED BY CLIENT AND/OR FIELD LOCATIONS.
2. THIS PLAT DOES NOT REPRESENT A BOUNDARY SURVEY OF THE PARCELS SHOWN HEREON.
4. ALL INSETS ARE GRID NORTH UNLESS OTHERWISE DEPICTED.

I, THE UNDERSIGNED, HEREBY CERTIFY THAT THIS PLAT IS CORRECT TO THE BEST OF MY KNOWLEDGE AND BELIEF AND SHOWS ALL THE INFORMATION REQUIRED BY LAW AND REGULATIONS ISSUED AND PRESCRIBED BY THE DEPARTMENT OF ENVIRONMENTAL PROTECTION.

P.S. 708

David L Jackson



COMPANY: SWN Production Company, LLC

(+) DENOTES LOCATION OF WELL ON UNITED STATES TOPOGRAPHIC MAPS
WVDEP
OFFICE OF OIL & GAS
601 57TH STREET
CHARLESTON, WV 25034

MINIMUM DEGREE OF ACCURACY: 1/200
PROVEN SURVEY SOURCE OF ELEVATION: GRADE GPS (NAVD 88, US FT)

MELVIN KAHLE OHI
OPERATOR'S WELL #: 201H
API WELL #: 47 069 00347
STATE COUNTY PERMIT

WELL TYPE: OIL [ ] WASTE DISPOSAL [ ] PRODUCTION [X] DEEP [ ] GAS [X] LIQUID INJECTION [ ] STORAGE [ ] SHALLOW [X]
WATERSHED: MCCOY RUN OF LITTLE WHEELING CREEK OF WHEELING CREEK (HUC-10)
DISTRICT: TRIADELPHIA COUNTY: OHIO
SURFACE OWNER: MELVIN W. KAHLE JR. & CAROL M. KAHLE
OIL & GAS ROYALTY OWNER: MELVIN W. KAHLE JR. & CAROL M. KAHLE
DRILL [ ] DRILL DEEPER [ ] REDRILL [ ] FRACTURE OR STIMULATE [ ] PLUG OFF OLD FORMATION [ ] PERFORATE NEW FORMATION [ ]
CONVERT [ ] PLUG & ABANDON [ ] CLEAN OUT & REPLUG [ ] OTHER CHANGE [X] (SPECIFY) ASDRILLED 09/22/2023
TARGET FORMATION: MARCELLUS ESTIMATED DEPTH: 6,316 TVD 24,611 TMD

WELL OPERATOR: SWN PRODUCTION COMPANY, LLC
ADDRESS: 1300 FORT PIERPONT ROAD, SUITE 200
CITY: MORGANTOWN STATE: WV ZIP CODE: 26508
DESIGNATED AGENT: BRITTANY WOODY
ADDRESS: 1300 FORT PIERPONT ROAD, SUITE 200
CITY: MORGANTOWN STATE: WV ZIP CODE: 26508

LEGEND: PROPOSED SURFACE HOLE / BOTTOM HOLE, EXISTING / PRODUCING WELLHEAD, LPL\* LANDING POINT LOCATION, EXISTING WATER WELL, EXISTING SPRING, SURVEYED BOUNDARY, DRILLING UNIT, LEASE BOUNDARY, ASDRILLED PATH, PROPOSED PATH, AZL\* AZIMUTH POINT LOCATION
REVISIONS: DATE: 07-05-2023
DRAWN BY: N. MANO
SCALE: 1" = 2000'
DRAWING NO:
WELL LOCATION PLAT



JACKSON SURVEYING  
 INC.  
 2413 EAST PIKE ST. # 112  
 Clarksburg, WV 26302  
 304-623-5851

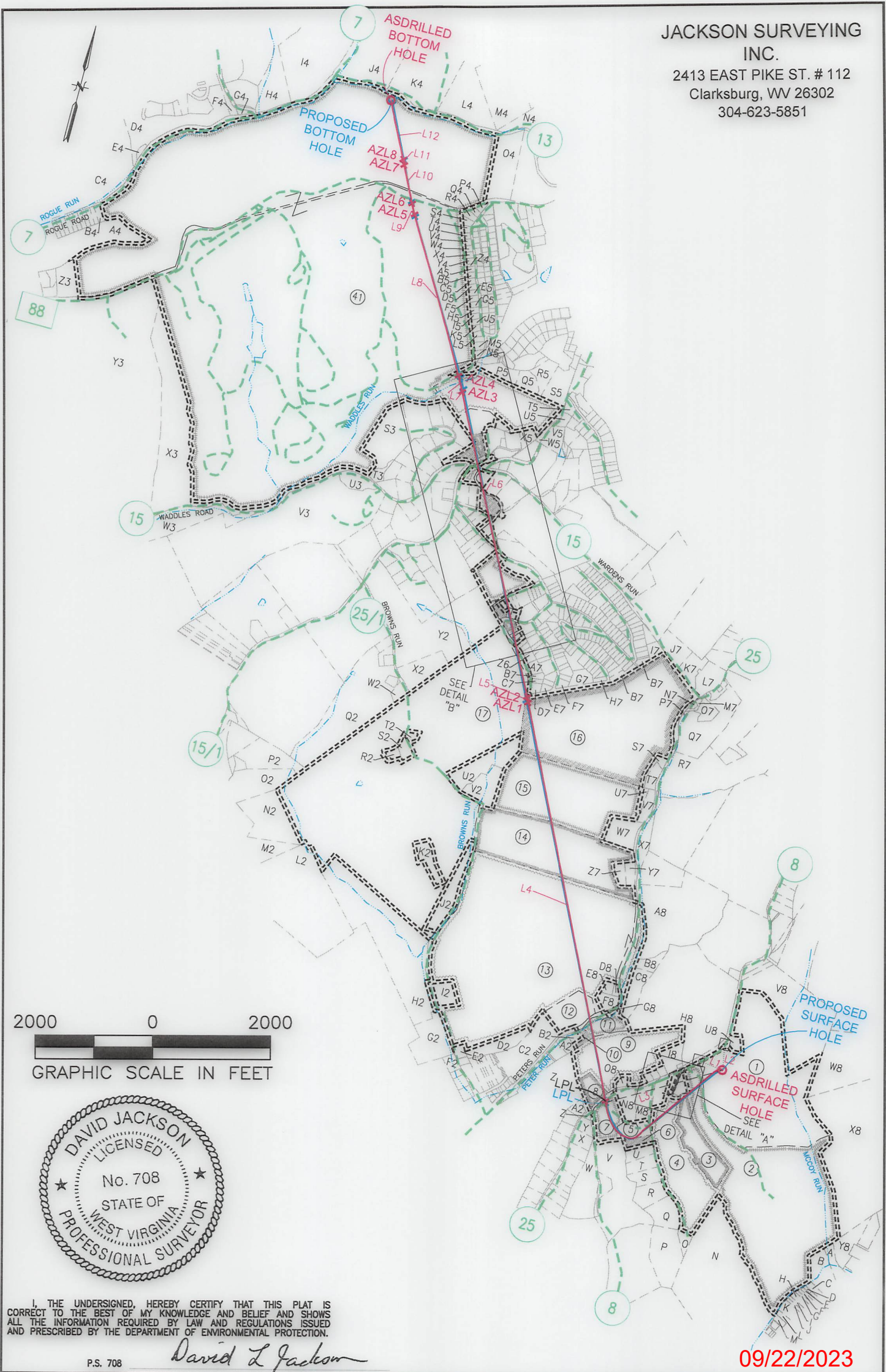

I, THE UNDERSIGNED, HEREBY CERTIFY THAT THIS PLAT IS CORRECT TO THE BEST OF MY KNOWLEDGE AND BELIEF AND SHOWS ALL THE INFORMATION REQUIRED BY LAW AND REGULATIONS ISSUED AND PRESCRIBED BY THE DEPARTMENT OF ENVIRONMENTAL PROTECTION.

P.S. 708 *David L Jackson*

09/22/2023

REVISIONS:	COMPANY:		
OPERATOR'S	MELVIN KAHLE OHI	API #:	DATE: 07-05-2023
WELL #:	201H	47-069-00347	DRAWN BY: N. MANO
DISTRICT:	COUNTY:	STATE:	SCALE: 1"=2000'
TRIADELPHIA	OHIO	WV	DRAWING NO:
			WELL LOCATION PLAT 2



JACKSON SURVEYING  
 INC.  
 2413 EAST PIKE ST. # 112  
 Clarksburg, WV 26302  
 304-623-5851

DETAIL "B"

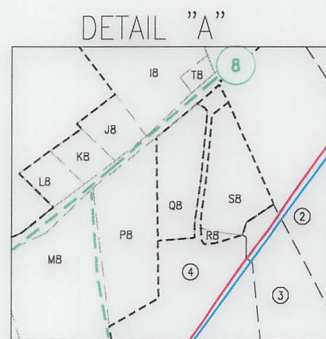
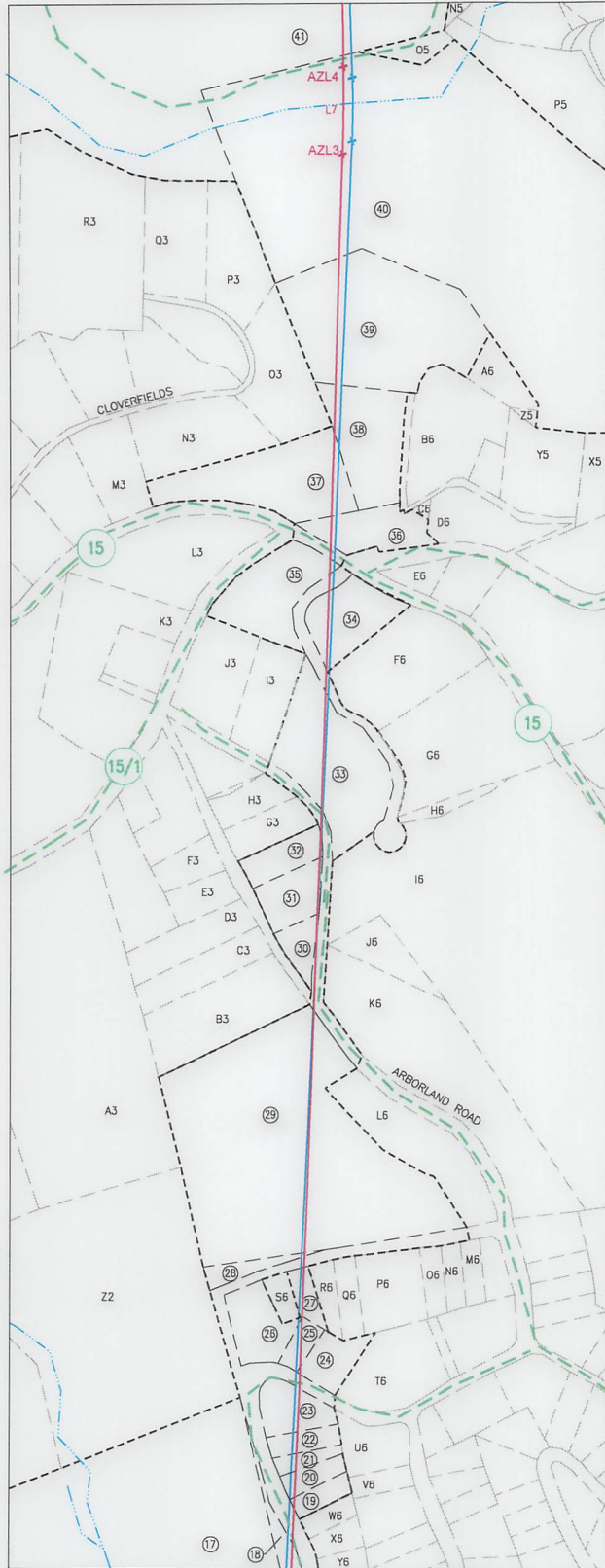

I, THE UNDERSIGNED, HEREBY CERTIFY THAT THIS PLAT IS CORRECT TO THE BEST OF MY KNOWLEDGE AND BELIEF AND SHOWS ALL THE INFORMATION REQUIRED BY LAW AND REGULATIONS ISSUED AND PRESCRIBED BY THE DEPARTMENT OF ENVIRONMENTAL PROTECTION.

P.S. 708

*David L Jackson*

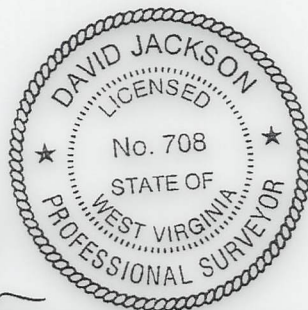

09/22/2023

REVISIONS:	COMPANY:		
		OPERATOR'S	MELVIN KAHLE OHI
		WELL #:	201H
		DISTRICT:	TRIADELPHIA
		COUNTY:	OHIO
		STATE:	WV
		API #:	47-069-00347
		DATE:	07-05-2023
		DRAWN BY:	N. MANO
		SCALE:	N/A
		DRAWING NO:	WELL LOCATION PLAT 3





**JACKSON SURVEYING  
INC.**

2413 EAST PIKE ST. # 112  
Clarksburg, WV 26302  
304-623-5851

WELL BORE TRACTS		
TRACT	SURFACE OWNER (S) / ROYALTY OWNER (R)	TAX PARCEL
1	KAHLE MELVIN W JR & CAROL M (S)	6-T7-170
TRACT	SURFACE OWNER (S)	TAX PARCEL
2	DICKEY THOMAS O III ET AL (S)	6-T7-171
3	DAVIS CONNIE (S)	6-T7-172.16
4	PAXTON DAVID M & CLAIRE (S)	6-T7-172.19
5	TOMINACK THOMAS S & M D (S)	6-T7-172.8
6	TOMINACK THOMAS SCOTT (S)	6-T7-172.7
7	ANDERSON CLIFFORD R ET AL (S)	6-T7-172
8	HEARN LYLE & KIMBERLIE (S)	6-T7-173
9	POLUS JODY & ALEXANDRIA (S)	6-T7-158
10	DANEHART ARTHUR W & P R (LIFE) ENGLAND CYNTHIA A ET AL (S)	6-T7-141
11	CROFT REVOCABLE TRUST (S)	6-T7-139
12	SAPORITO MICHAEL A & RAE L (S)	6-T7-136
13	DICKERSON CYNTHIA ANN ET AL (S)	6-T2-22
14	HATCHER EDWARD A (S)	6-T2-21
15	HATCHER EDWARD A SR (S)	6-T2-21.4
16	HALL EULA BERNICE (S)	4-R18-3
17	MINCH TIMMY B & AMY L (S)	6-T2-18
18	VEMURI HOME & GARDEN LLC (S)	4-R17H-1
19	HOLT CHRISTINE L (S)	4-R17D-33.1
20	MEEKER JO ANN (S)	4-R17D-31.1
21	STORM CAROL ANNE (S)	4-R17D-31
22	DEEDS J G & M K GARRISON (S)	4-R17D-30
23	SOVINSKI V J & H G (S)	4-R17D-28
24	KNIERIM PHILIP & SANDRA (S)	4-R17D-24
25	BARRY JON J & JAYMIE J (S)	4-R17D-26
26	BARRY JON & JAYMIE (S)	4-R17D-3
27	BARRY JON J & JAYMIE J (S)	4-R17D-5
28	L&B DEVELOPMENT LLC (S)	4-R17D-1
29	NUTTING G OGDEN TRUST (S)	4-R17-34
30	GRINDLEY JOHN K & LINDA M (S)	4-R17-31
31	GRINDLEY JOHN K & LINDA M (S)	4-R14-81
32	PEYTON EDWARD L & J A (S)	4-R14-80
33	CUFFARO PETER L (S)	4-R14-82.6
34	GRUBLER MICHAEL J (S)	4-R14-82.3
35	CRUTCHFIELD JAMES K & DIANA H (S)	4-R14-82.1
36	YBANEZ-MORANO JESSICA (S)	10-W17D-8.2
37	KAHLE KAREN E (S)	4-R14-72
38	HERRON SARA & ROBERT D III (S)	10-W17D-8.1
39	HITCHMAN ROBERT R & STEPHANIE Z (S)	10-W17D-9
40	WHEELING PARK COMMISSION (S)	10-W17D-7
41	CITY OF WHEELING (S)	4-R14-15

ADJOINING OWNERS TABLE		
TRACT	SURFACE OWNER	TAX PARCEL
A	MINNOTTE HOLDINGS II LLC	7-TW7-1.1
B	MINNOTTE HOLDINGS II LLC	7-TW7-2
	NAGLE FAMILY IRREVOCABLE TRUST C/O WESBANCO TRUST SERVICES	7-TW7-3
C		
D	OHIO COUNTY PUBLIC SERV DIST	7-TW7-4.1
E	OHIO COUNTY PUBLIC SERV DIST	7-TW7-5
F	OHIO COUNTY PUBLIC SERV DIST	7-TW7-6
G	COOK DENNIS L SR	7-TW7-7
H	KOSEM KEVIN S & BRENDA A	7-TW7-8
I	LAUFFER JEAN C LE & GUTMAN CL LAUFFER ME; HESS MA	7-TW7-9
J	KOSEM KEVIN S & BRENDA A	7-TW7-10
K	KOSEM KEVIN S & BRENDA A	7-TW7-11
L	KOSEM KEVIN S & BRENDA A	7-TW8-1
M	K & B RENTALS LLC	7-TW8-2.1
N	MCKEE FAMILY IRREVOCABLE TRUST	6-T7-174
O	BARTLETT RANDALL E	7-T7-172.15
P	BARTLETT RANDALL E & D M	6-T7-172.4
Q	KOPYAR JERRY L AND CYNTHIA L	6-T7-172.6
R	DICKEY DAVID A GRAYNOVSKY MARGARET	6-T7-172.3
S	BARTLETT RANDALL E & D M	6-T7-172.4
T	FURBEE DAVID L & MARY LOU	6-T7-172.5
U	STRAUB WILLIAM F & NINA J	6-T7-172.20
V	ABUNDANT LIFE BAPTIST CHURCH ET AL	6-T7-172.12
W	TEUFEL THOMAS M	6-T7-164
X	MILLER GARY & JODY IRREVOCABLE TRUST	6-T7-163.4
Y	MILLER GARY & JODY IRREVOCABLE TRUST	6-T7-163.14
Z	LUCKY FARMS LLC	6-T7-163
A2	LAUDERMILT MARY ANN & GARY E SR	6-T7-142
B2	DANEHART ARTHUR W & P R (LIFE) ENGLAND CYNTHIA A ET AL	6-T7-140
C2	FIGARETTI ANTHONY FRANK	6-T7-137
D2	FIGARETTI ANTHONY FRANK	6-T7-180
E2	WALLACE R W JR & SHOCKEY DAVID G	6-T7-134
F2	BAUER HOLLY K & PAUL M	6-T7-112.1
G2	FRITTER RALPH LEE II FRITTER MELISSA EDITH	6-T7-111
H2	ORUM WILLIAM A & CYNTHIA	6-T7-178
I2	ORUM M D 6/9 INT, W B ORUM 1/9 K D ORUM 1/9 & J E ORUM 1/9	6-T7-135.1
J2	ORUM WILLIAM A & CYNTHIA E	6-T2-19.1
K2	JUNIPER LODGE INC	6-T2-19
L2	WHEELING PARK COMMISSION	6-T7-95
M2	DANEHART LUANN AND ARTHUR W JR	6-T2-16.2
N2	VILLANOVA DONALD G AND BECKY J	6-T2-16
O2	VILLANOVA DONALD G AND BECKY J	6-T2-15.2
P2	FRANKE RODD A & LISA R	6-T2-15.3
Q2	MONFRADI CHARLES AND DOLORES	4-R17-58
R2	MINCH TIMMY B & AMY L	4-R17-63
S2	MINCH DANNY AND GINA	4-R17-61
T2	HANSEN WILLIAM J & KAYLA M	4-R17-62
U2	POCKL RONALD J	6-T2-20.1
V2	WOJCHOWSKI MORGAN A	6-T2-20
W2	MINCH TIMMY B & AMY L	4-R17-58.1
X2	MINCH ROBERT WILLIAM JR MINCH BARBARA JEAN	4-R17-57.2
Y2	MINCH ROBERT WILLIAM JR MINCH HERBERT PAUL	4-R17-57
Z2	NUTTING G OGDEN TRUST	4-R17-57.1
A3	NUTTING G OGDEN TRUST	4-R17-35
B3	GRINDLEY JOHN K & LINDA H	4-R17-32
C3	CONNER MICHAEL T & B J	4-R17-30
D3	KEITH CAROLYN E	4-R17-29
E3	NIELSEN DOUGLAS P & LISA A	4-R17-28
F3	NIELSEN DOUGLAS P & LISA A	4-R17-27
G3	PEYTON EDWARD L & J A	4-R14-79
H3	MUSICARO ARTHUR E & VICTORIA S	4-R14-78
I3	CUFFARO PETER L	4-R14-82.7
J3	KERSHUK JODI	4-R14-82.2
K3	BRAMMER KEITH F & BRAMMER SARAH G	4-R14-68
L3	TIU WILFREDO A & MARTHA E	4-R14-71
M3	MOLNAR JOHN G & MARGARET L	4-R14-62
N3	ZILLIS MICHAEL M & WHITNEY K	4-R14-61
O3	WARD MARY LOUISE (LE) BOARD SUSAN WARD	4-R14-60
P3	LAPP SAMUEL J II & HEATHER A	4-R14-50.1
Q3	GOMPERS KATHLEEN M	4-R14-50.3
R3	GOMPERS KATHLEEN M	4-R14-50.2
S3	FRIEND HARRIETTE E FRIEND L EDWARD II	4-R14-51
T3	HITCHMAN EDWARD T III HITCHMAN HELEN G	4-R14-53
U3	HINEBAUGH SAM	4-R17-8.1
V3	PARK VIEW MEMORIAL GARDENS INC	4-R17-8
W3	GACS LP	10-W27A-1
X3	WHEELING PARK COMMISSION	4-R14-14.1
Y3	ELM HILL HOLDINGS LLC	4-R14-14
Z3	SCHULTZ JEFFREY S	4-R14-13

09/22/2023

REVISIONS:	COMPANY:	 		
	OPERATOR'S	MELVIN KAHLE OHI	API #:	DATE: 07-05-2023
	WELL #:	201H	47-069-00347	DRAWN BY: N. MANO
	DISTRICT:	TRIADDELPHIA	COUNTY:	SCALE: N/A
		OHIO	STATE:	DRAWING NO:
			WV	WELL LOCATION PLAT 4





**JACKSON SURVEYING  
INC.**

2413 EAST PIKE ST. # 112  
Clarksburg, WV 26302  
304-623-5851

ADJOINING OWNERS TABLE		
TRACT	SURFACE OWNER	TAX PARCEL
A4	WHEELING PARK COMMISSION	10-W17A-1
B4	PELUCHETTE JOHN M & C L	4-R14J-1
C4	POLACK EDWARD P	4-R14-95
D4	JOSEPH ELIAS E	4-R14A-53
E4	ALLEN THOMAS E	4-R14E-4
F4	SCHMITT JAMES A	4-R14-4.6
G4	SCHMITT JAMES A	4-R14-4.5
H4	HARROLD PAMELA SUE C/O GC&P ANIMAL HOSPITAL INC	4-R14-6
I4	JONES WILBUR S JR JEFFERSON JOYCE P	4-R14-90
J4	SISTERS OF ST JOSEPH OF WHEELING INC	4-R11-21
K4	SISTERS OF ST JOSEPH OF WHG	4-R11-20
L4	PARKS SYSTEM TRUST FUND OF WHEELING	4-R11-21.3
M4	WHEELING PARK COMMISSION	4-R14-91
N4	WHEELING PARK COMMISSION	4-R14-20.4
O4	WHEELING PARK COMMISSION	4-R14-15.2
P4	HOSFELT WILLIAM J & PATRICIA HOSFELT ESTATES	10-W12D-2
Q4	RANSOM CHARLES M & CRYSTAL G	10-W12D-1
R4	BURKE SUSAN R	10-W14D-1
S4	SATTERFIELD DOROTHY	10-W14D-2
T4	TUCKER ROBERT A & R	10-W14D-3
U4	MCKINLEY BETTY J	10-W14D-4
V4	BONAR RILEY L	10-W14D-5
W4	QUEEN THOMAS R & CYNTHIA A	10-W14D-6
X4	RIGGS DAVID V & KERRIE L	10-W14D-7
Y4	ROBINSON TONY A	10-W14D-8
Z4	BTCT RENTALS LLC	10-W14D-9
A5	KUHAR DOROTHY RES'V L/E KUHAR CHRISTINE	10-W14D-10
B5	BERRY ETHAN E & MATHES SUSAN M	10-W14D-11
C5	PEARCE CRAGO PAULA	10-W14D-12
D5	SMITH CODY A	10-W14D-13
E5	SAFCSAK KATHLEEN	10-W14D-14
F5	DOEPKEN DAVID W & CHRISTINE B	10-W14D-15
G5	BAUER JESSICA L & CHAD	10-W14D-16
H5	NEUMAN CHARLES & B J WOTRING	10-W14D-17
I5	YOUNG MARK K & SAMANTHA	10-W14D-18
J5	PETRI DANIEL S & D	10-W14D-19
K5	WATSON STEVEN A & SHERI	10-W17D-2
L5	HANNA STEPHEN L & C H	10-W17D-3
M5	MILLER DAVID W & JUNKERSFELD PETER J	10-W17D-4
N5	MILLER DAVID W & JUNKERSFELD P	10-W17D-5
O5	MCBANE DANIEL J & CLARE	10-W17D-6
P5	FITZSIMMONS CLAYTON J	4-R14-46.13
Q5	HIGH PHILIP D	4-R14-46.9
R5	TAYLOR CHRISTOPHER T & BRITTANY N TAYLOR	4-R14-46.12
S5	TIU CHRISTOPHER & DANA K	4-R14-46.18
T5	JAMISON LINDA G KOLAS	4-R14M-3.1
U5	FULTON JOAN E	4-R14M-35
V5	BRINSKY JAMES S & MARY T	4-R14R-1.3
W5	SHEETS DON E	4-R14R-1.1
X5	DUPLAGA MICHAEL III & ALYSSA	4-R14-49
Y5	STRAUSS CARTER W & B S	4-R14-48
Z5	RANDOLPH LOUIS R & CANDICE A	4-R14-48.1
A6	RANDOLPH LOUIS R & CANDICE A	10-W17D-9.1
B6	FREEMAN CHRISTOPHER C	4-R14-97
C6	BRADAC CHARLES J JR	10-W17D-8.4
D6	BRADAC CHARLES J JR	4-R14-47
E6	GORDON SCOTT L JR & CHARLENE A GORDON - TOD	4-R14-73
F6	ROCKEY BRIAN R & JULIANNE	4-R14-82.4
G6	MENDENHALL T T & C B	4-R14-82.5
H6	MENDENHALL THOMAS T & CHERYL B	4-R14-82.8
I6	KRAMER JOHN N	4-R14-82
J6	KRAMER JOHN N	4-R17-60.1
K6	WILMOTH WILLIAM D & REBECCA W	4-R17-60
L6	NUTTING G OGDEN TRUST	4-R17-60.2
M6	MANSUETTO MATTHEW J & MELISSA A	4-R17D-13
N6	MANSUETTO MATTHEW J & MELISSA A	4-R17D-12
O6	MANSUETTO MATTHEW J & MELISSA A	4-R17D-11
P6	MANSUETTO MATTHEW J & MANSUETTO MELISSA A	4-R17D-9
Q6	MASUETTO MATTHEW J & MELISSA A	4-R17D-7
R6	BARRY JON & JAYMIE	4-R17D-6
S6	BARRY JON & JAYMIE	4-R17D-4
T6	KNIERIM PHILIP G	4-R17D-19
U6	WEST THOMAS P JR	4-R17D-47
V6	WEST THOMAS P JR	4-R17D-45
W6	HOLT CHRISTINE L	4-R17D-33
X6	WEST THOMAS P	4-R17D-35
Y6	EMANE THOMAS C/O PUGMIRE JUDITH ANN	4-R17D-36
Z6	WEATHERSON PENNY	4-R17H-2
A7	ALBERT ELVIRA	4-R17H-4
B7	HUMWAY ROSE	4-R17D-81

ADJOINING OWNERS TABLE		
TRACT	SURFACE OWNER	TAX PARCEL
C7	ROGER K COTTRELL SR-TOD ET AL	4-R17H-7
D7	FLUHARTY DAVID L	4-R17H-8
E7	JACK PHYLLIS ANN & REUTHER JACQUELINE ANN	4-R17H-10
F7	NIZAMI SALEEM AHMAD & NIZAMI DENITRA DAWN	4-R17H-18
G7	NIZAMI SALEEM & DENITRA	4-R17H-21.1
H7	HUMWAY ROSE	4-R17D-81
I7	ROBINSON RICHARD J	4-R18A-2
J7	HOPKINS CLARENCE E III	4-R18-4.2
K7	CRONIN AMY PERKO CRONIN CHEYENNE WILLIAM	4-R18-21.4
L7	LAFOLLETT MARY BETH LAFOLLETT CHRISTOPHER NEAL	4-R18-21
M7	HOFFMAN FAMILY IRREVOCABLE TRUST	4-R18-25
N7	JOSHUA D MILLER	4-R18-21.1
O7	JOSHUA D MILLER	4-R18-21.5
P7	HOFFMAN FAMILY IRREVOCABLE TRUST	4-R18-21.2
Q7	HOFFMAN FAMILY IRREVOCABLE TRUST	4-R18-27.1
R7	HOFFMAN ROBERT LEE JR & BIERKORETTE BERNADINE	4-R18-27
S7	HESS KEITH R & CAROLYN S	4-R18-2.1
T7	JOHNSON HARRY E -TOD	4-R18-2
U7	HATCHER HOWARD W JR & L J	6-T2-21.6
V7	COVEY ON RISE, LLC	6-T2-21.5
W7	DAILER JAMES M & MARILYN D	6-T2-21.7
X7	NEUMAN MICHAEL C & COCHRAN SARAH	6-T2-21.1
Y7	BARON JAMES C & CAROLYN J	6-T2-21.2
Z7	BARON JAMES C & CAROLYN J	6-T2-21.3
A8	NEUMAN MICHAEL C & COCHRAN SARAH	6-T2-25
B8	LAUDERMILT GARY E & MA	6-T2-26.1
C8	LAUDERMILT MARY A & G E	6-T2-26
D8	CROFT SAMUEL E & ROSE M TRUST CROFT SAMUEL E & ROSE M; TEES	6-T2-24
E8	CROFT SAMUEL & ROSE	6-T2-24.2
F8	JONES LAMBERT	6-T2-24.1
G8	JONES LAMBERT T II	6-T7-138
H8	KAHLE MELVIN W JR	6-T2-30
I8	BUTLER KAREN J	6-T7-160
J8	BAKER JOHN & TERRIE	6-T7-170.1
K8	WYCHERLEY TAMMY & JOSEPH E SR	6--T7-161
L8	WYCHERLEY TAMMY & JOSEPH E SR	6-T7-161.1
M8	HELMS AMY J & HUBBARD ROBERT S	6-T7-172.9
N8	KNOX MARK A & ALAIRE S	6-T7-172.10
O8	MCCONNELL SAMANTHA A & DAVID	6-T7-162
P8	MILLER THOMAS & CATHY	6-T7-172.17
Q8	PAXTON DAVID M & CLAIRE E	6-T7-172.1
R8	SELAK ROBERT T & TAMMY L	6-T7-172.18
S8	SELAK ROBERT T & TAMMY L	6-T7-172.13
T8	BUTLER RICHARD R & K J	6-T7-160.1
U8	KAHLE MELVIN W JR & C M	6-T7-170.2
V8	KAHLE MELVIN W JR	6-T2-36
W8	OCH CHARLES R III & MELISSA R C/O OCH MELISSA RENEE	6-T8-1
X8	MARSHALL GARY E & D A	6-T8-2.1
Y8	RIGGS FRANCIS A & D M	6-T8E-3

09/22/2023

REVISIONS:	COMPANY:	 	
		OPERATOR'S	DATE: 07-05-2023
		WELL #:	DRAWN BY: N. MANO
		DISTRICT:	SCALE: N/A
		COUNTY:	DRAWING NO:
		OHIO	WELL LOCATION PLAT 5
		STATE:	
		WV	