

LATITUDE: 40°10'00"

BOTTOM HOLE 8,665'

LATITUDE: 40°07'30"

SURFACE HOLE 9,182'



SURVEYOR/ENGINEER: 1-304-933-3463
2361 DAVISSON RUN ROAD, SUITE 103
CLARKSBURG, WV 26301

SURFACE HOLE LOCATION (SHL)
UTM (NAD83, ZONE 17, METERS):
NORTHING: 4,437,628.221
EASTING: 529,169,889

LANDING POINT (LPL)
UTM (NAD83, ZONE 17, METERS):
NORTHING: 4,437,229.786
EASTING: 526,046.516

BOTTOM HOLE LOCATION (BHL)
UTM (NAD83, ZONE 17, METERS):
NORTHING: 4,441,983.959
EASTING: 525,761.063



PROPOSED 1H
BOTTOM HOLE



GRID NORTH
UTM, NAD83 DATUM, ZONE 17, US FT

SURFACE HOLE 13,323'

BOTTOM HOLE 14,162'

LONGITUDE: 80°37'30"

LONGITUDE: 80°40'00"

2500 0 2500

GRAPHIC SCALE IN FEET

LINE	BEARING	DISTANCE	DESCRIPTION	MONUMENT
L1	N 77°06'50" W	745.02'	SHL TO LANDMARK	STONE FOUND
L2	N 27°47'54" E	953.17'	SHL TO LANDMARK	CONCRETE MONUMENT
L3	S 70°28'18" W	3,910.55'	SHL TO LPL	SHL TO LPL

WELL RESTRICTIONS:

- NO REQUIRED WELLHOLE = 3000 SQ FT WITHIN 525 FEET OF CENTER OF PAD
- NO WINDMILL BUILDING = 2000 SQ FT WITHIN 525 FEET OF CENTER OF PAD
- NO WATER WELLS OR DEVELOPED SPRINGS ARE WITHIN 200 FEET OF PROPOSED WELL (LPL)
- PERMANENT STREAMS, LAKES, PONDS, OR RESERVOIRS WITHIN 100 FEET OF THE LIMITS OF INTERFERENCE.
- NO NATURALLY PRODUCING FLOOD STREAM WITHIN 300 FEET OF LIMITS OF INTERFERENCE.
- NO GROUND TAKE OF PUBLIC WATER SUPPLY WITHIN 1000 FEET OF WELL PAD LIMITS OF INTERFERENCE. 1 & 2 ARE CONTROL OF PUBLIC WATER SUPPLY.

NOTES ON SURVEY

- DES TO WELLS AND CORNERS ARE BASED ON STATE PLANE WY NORTH YRNG MAP '83.
- WELL LAT/LONG ESTABLISHED BY DIRECT GPS WAD '83.
- BOUNDARIES SHOWN ARE TAKEN FROM TAX MAPS, DEEDS, AND FIELD SURVEY. THIS DRAWING IS NOT REPRESENTATIVE OF A FULL BOUNDARY SURVEY.
- SURFACE OWNER INFORMATION TAKEN FROM THE REASSESSOR AND COUNTY CLERK RECORDS OF OHIO COUNTY IN OCTOBER OF 2021.
- WELLS SHOWN ARE TAKEN FROM RECORDS OF WADFP.

I, THE UNDERSIGNED, HEREBY CERTIFY THAT THIS PLAN IS CORRECT TO THE BEST OF MY KNOWLEDGE AND BELIEF AND SHOWS ALL THE INFORMATION REQUIRED BY LAW AND REGULATIONS ISSUED AND PRESCRIBED BY THE DEPARTMENT OF ENVIRONMENTAL PROTECTION.

P.S. 983

Michael R. Hyman



COMPANY:

SWN

Production Company, LLC

SWN ^{PL-V}

Production Company™

SHANNON FIELDS OHI

OPERATOR'S WELL #: 1H

API WELL #: 47 69 00344
STATE COUNTY PERMIT



(+) DENOTES LOCATION OF WELL ON UNITED STATES TOPOGRAPHIC MAPS

WVDEP
OFFICE OF OIL & GAS
601 57TH STREET
CHARLESTON, WV 25034

MINIMUM DEGREE OF ACCURACY: 1/200
PROVEN SOURCE OF ELEVATION: SURVEY GRADE GPS (NAVD 88, US FT)

WELL TYPE: OIL WASTE DISPOSAL PRODUCTION DEEP GAS LIQUID INJECTION STORAGE SHALLOW

WATERSHED: UPPER OHIO SOUTH ELEVATION: 1232.0'

DISTRICT: RICHLAND COUNTY: OHIO QUADRANGLE: WHEELING 7.5', WV

SURFACE OWNER: SHANNON FIELDS, LLC ACREAGE: ±35.07

OIL & GAS ROYALTY OWNER: SHANNON FIELDS, LLC ACREAGE: ±35.07

DRILL DRILL DEEPER REDRILL FRACTURE OR STIMULATE PLUG OFF OLD FORMATION PERFORATE NEW FORMATION

CONVERT PLUG & ABANDON CLEAN OUT & REPLUG OTHER CHANGE (SPECIFY) **07/15/2022**

TARGET FORMATION: MARCELLUS ESTIMATED DEPTH: 6,028 TVD 25,099 TMD

WELL OPERATOR: SWN PRODUCTION COMPANY, LLC DESIGNATED AGENT: BRITANY WOODY
 ADDRESS: 1300 FORT PIERPONT DRIVE, SUITE 201 ADDRESS: 1300 FORT PIERPONT DRIVE, SUITE 201
 CITY: MORGANTOWN STATE: WV ZIP CODE: 26508 CITY: MORGANTOWN STATE: WV ZIP CODE: 26508

LEGEND:	REVISIONS:	DATE:
○ PROPOSED SURFACE HOLE / BOTTOM HOLE	— SURVEYED BOUNDARY	05-09-2022
⊙ EXISTING / PRODUCING WELLHEAD	— DRILLING UNIT	
LPL LANDING POINT LOCATION	— LEASE BOUNDARY	
⊙ EXISTING WATER WELL	— PROPOSED PATH	
⊙ EXISTING SPRING		
		DRAWN BY: NBG
		SCALE: 1" = 2500'
		DRAWING NO: ACE-2326
		WELL LOCATION PLAT

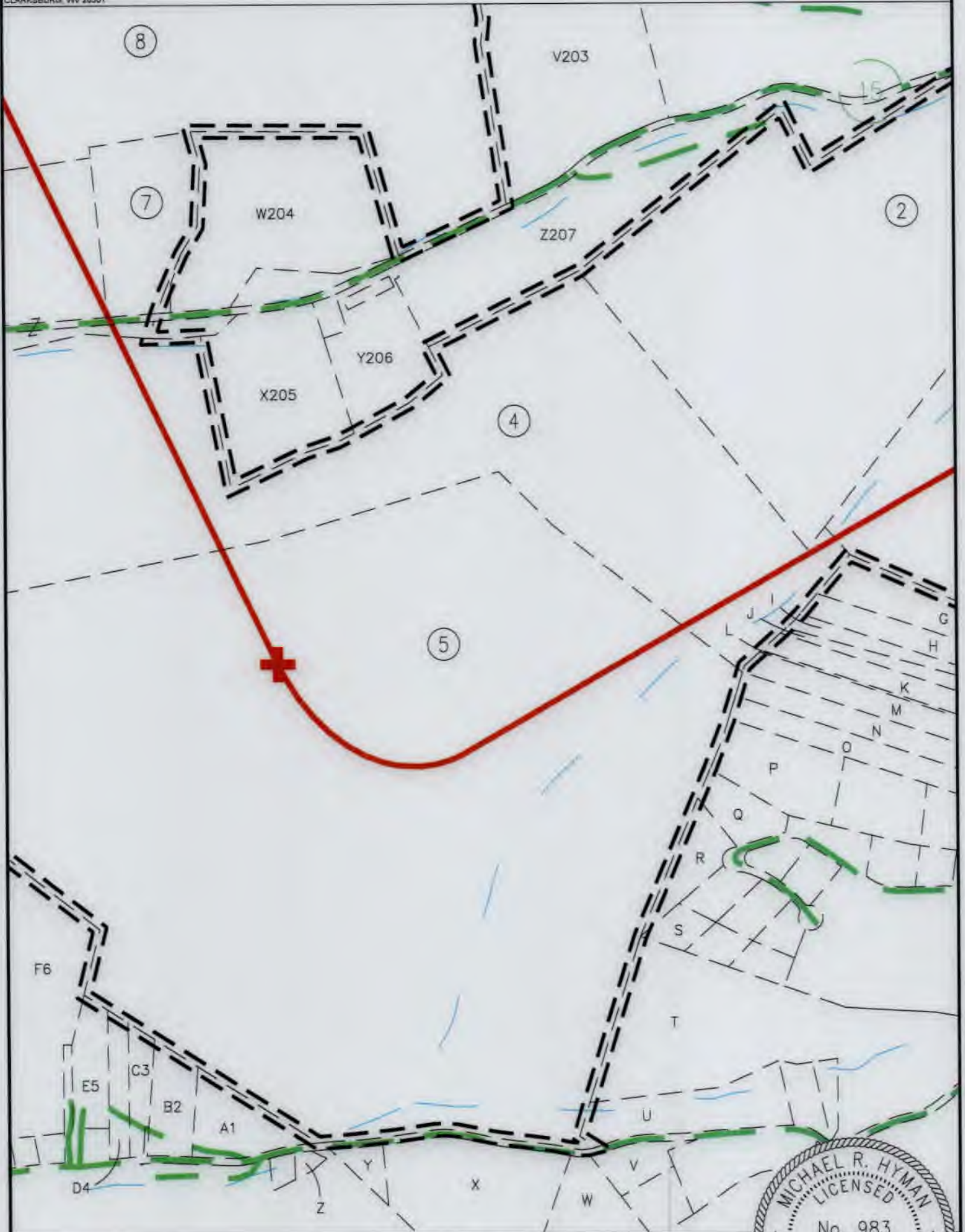

INSET "A"
SCALE: 1"=500'



P.S. 983

REVISIONS:

COMPANY:

SWN
Production Company, LLC

SWN *S-V+*
Production Company™

OPERATOR'S SHANNON FIELDS OHI

WELL #: 47-061-00344 1H

DISTRICT:
RICHLAND

COUNTY:
OHIO

STATE:
WV

DATE: 05-09-2022

DRAWN BY: NBG

SCALE: N/A

DRAWING NO: ACE-2326

WELL LOCATION PLAT



SURVEYOR/ENGINEER: 1-304-933-3463
 2361 DAVISSON RUN ROAD, SUITE 103
 CLARKSBURG, WV 26301

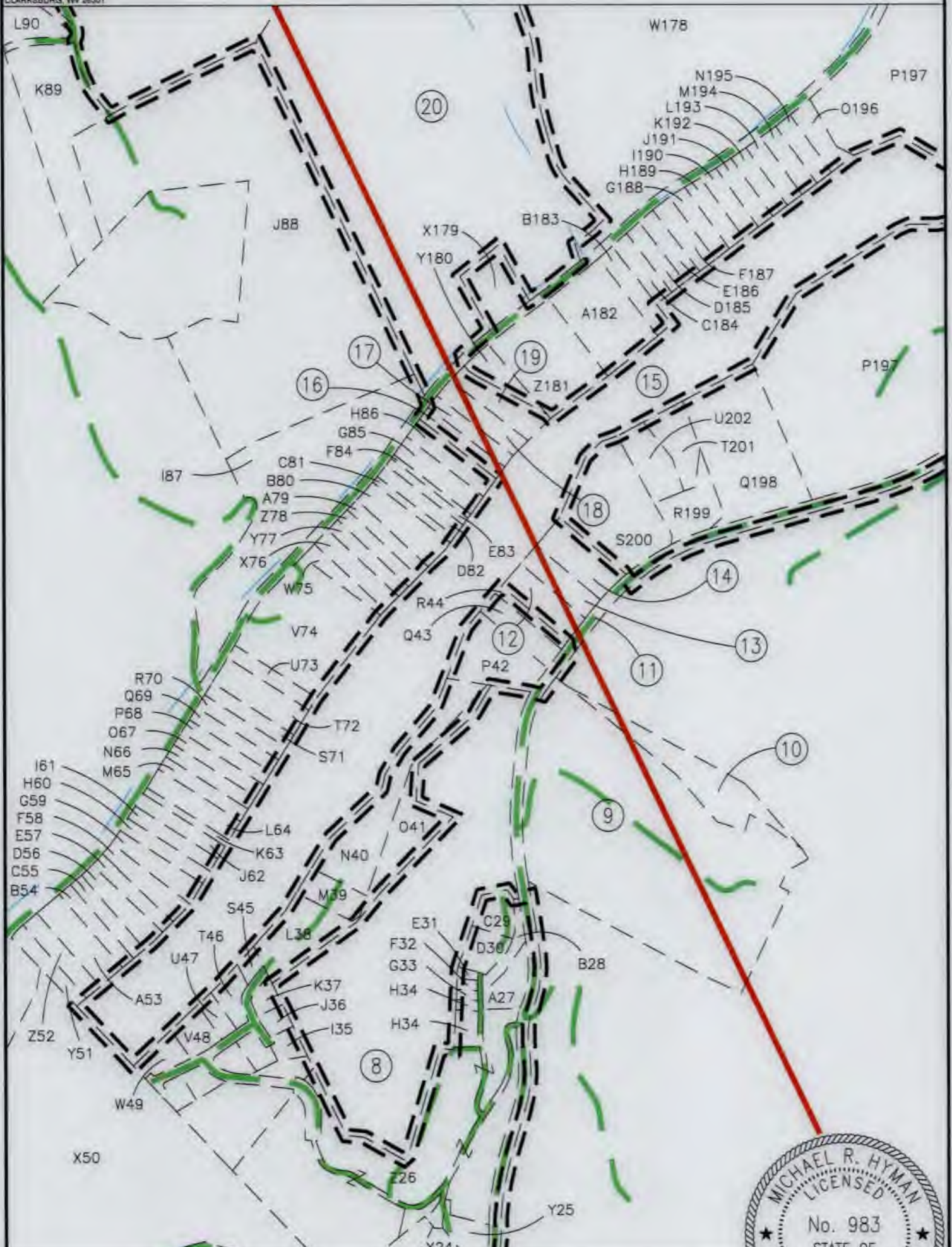

INSET "B"
 SCALE: 1"=500'

P.S. 863



REVISIONS:	COMPANY:			DATE: 05-09-2022
	OPERATOR'S	SHANNON FIELDS OHI		DRAWN BY: NBG
	WELL #:	47-061-00344	1H	SCALE: N/A
	DISTRICT:	RICHLAND	COUNTY: OHIO	STATE: WV
				DRAWING NO: ACE-2326
				WELL LOCATION PLAT



SURVEYOR/ENGINEER: 1-304-933-2463
 2361 DAVISSON RUN ROAD, SUITE 103
 CLARKSBURG, WV 26301

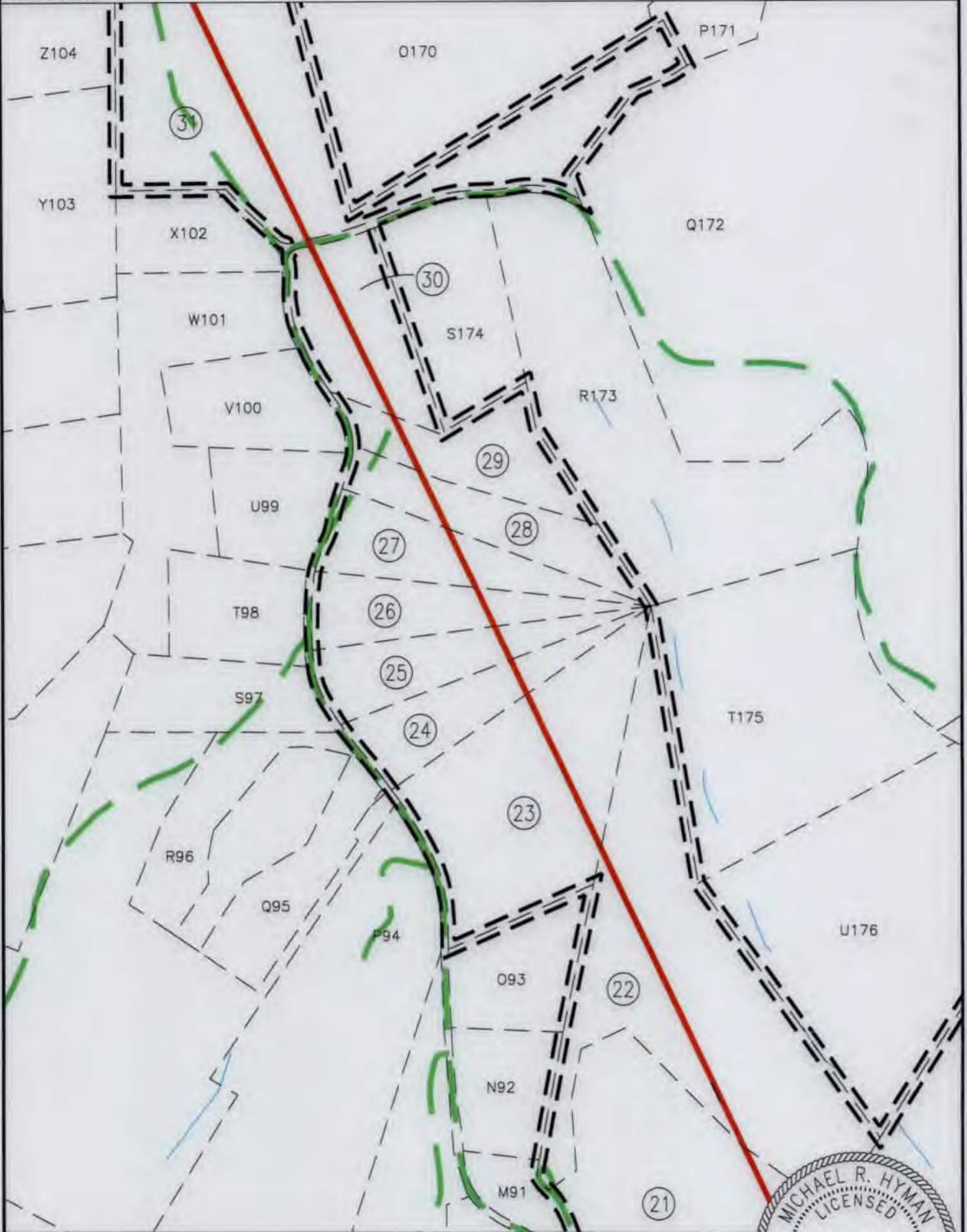

INSET "C"
 SCALE: 1"=500'



P.S. 983

REVISIONS:	COMPANY:		DATE: 05-09-2022
	OPERATOR'S SHANNON FIELDS OHI		DRAWN BY: NBG
	WELL #: 47-061-00344 1H		SCALE: N/A
	DISTRICT: RICHLAND	COUNTY: OHIO	DRAWING NO: ACE-2326
		STATE: WV	WELL LOCATION PLAT



INSET "D"
SCALE: 1"=500'

P.S. 983



07/15/2022

REVISIONS:	COMPANY:			
	OPERATOR'S		SHANNON FIELDS OHI	
	WELL #:		47-064-00344 1H	
	DISTRICT:	COUNTY:	STATE:	DATE:
RICHLAND	OHIO	WV	05-09-2022	
			DRAWN BY: NBG	
			SCALE: N/A	
			DRAWING NO: ACE-2326	
			WELL LOCATION PLAT	



SURVEYOR/ENGINEER: 1-304-933-3453
 2381 DAVISSON RUN ROAD, SUITE 103
 CLARKSBURG, WV 26301

WELL BORE TABLE FOR SURFACE/ROYALTY OWNERS

TRACT	SURFACE OWNER (S)/ROYALTY OWNER (R)	TAX PARCEL
1	SHANNON FIELDS LLC	4-R17-23.2
TRACT	SURFACE OWNER (S)	TAX PARCEL
2	PARK VIEW MEMORIAL GARDENS INC	4-R17-8
3	BENEKE NADA E ET AL	4-R17-19
4	WHEELING PARK COMMISSION	4-R17-6.1
5	WHEELING PARK COMMISSION	6-T1-2
6	VINEYARD CHRISTIAN FELLOWSHIP WHEELING TRUSTEES	10-W27-1
7	WHEELING HOSPITAL INC	10-W27-1.1
8	ELM HILL HOLDINGS LLC	4-R14-14
9	NUTTING ROBERT M	4-R14-7
10	NUTTING ROBERT M	4-R14-14.2
11	WV DOT	ROUTE 88
12	WEST RENTALS INC	4-R14-9
13	SHANLEY MILTON & DOROTHY	4-R14-9.1
14	CHURILLA RICHARD & P	4-R14-10
15	WHEELING PARK COMMISSION	10-W17A-1
16	ARCHER BYRON F JR & M L	4-R13M-3
17	MICKER DEBORAH A	4-R13M-2
18	WEST RENTALS INC	4-R13M-1
19	WEST RENTALS INC	4-R13M-1.1
20	POLACK E PHILLIPS M D	4-R13-15
21	HOFF ROBERT H	4-R13-17.1
22	PEACE SYLVIA A - TOD	4-R13-25
23	POLACK EDWARD P	4-R13-1.18
24	FERNS MICHAEL D SR & LINDA K	4-R13-16.4
25	JUNE PAMELA B & WHITLINGER STEVEN W	4-R13-16.5
26	COLEMAN JOSEPH F & M A	4-R13-16.2
27	BATES NANCY A MARCONI LORNA	4-R13-16.1
28	GRÜBLER J & BODNAR K	4-R13-16.3
29	MYERS MICHAEL & STEPHANIE	4-R13-16.6
30	FLETCHER SCOTT A FLETCHER MELISSA D	4-R13-16
31	PRATHER JOHN R	4-R10-47
32	NORTH FORK LANDFILL INC	4-R10-43
33	BOWER JASON	4-R10L-22
34	KLEEH JAMES L & M L	4-R10G-16
35	KLEEH JAMES L & MARILYN	4-R10L-34
36	NORTH FORK LANDFILL INC	4-R10-43
37	NORTH FORK LANDFILL INC	4-R10G-17
38	ROHRIG ROBERT F & KATHLEEN S	4-R10G-8
39	SARKIS SJ; ROHRIG RF; ROHRIG JR; ROHRIG RF TTEE	4-R10G-7
40	SARKIS SJ; ROHRIG RF; ROHRIG JR; ROHRIG RF TTEE	4-R10G-6
A	HUFFNER EARL P	4-R17-24.1
B	MULL JAMES B	4-R17-24
C	MINCH ROBERT WILLIAM JR MINCH HERBERT PAUL	4-R17-57
D	LEWIS RUTH CARTER REVOCABLE TRUST	4-R17-23
E	BENEKE NADA E	4-R17-22
F	JOHN THOMAS & MICHELLE	4-R17-20
G	OLEARY CRAIG V & EMMA L	4-R17-17
H	SCHREIBER JEREMY A PHILBRICK ELIZABETH	4-R17-16
I	HEMPELMAN GUNTHER F & M E	4-R17-14
J	COLUMBIA GAS TRANSMISSION CORP	4-R17-15
K	HEMPELMANN GUNTHER & M E	4-R17-13
L	BURKLAND CARL D III & JOLIN H	4-R17-13.1
M	BURKLAND CARL D III & JOLIN H	4-R17-12
N	FISHER HARRY S & BARBARA J	4-R17-11
O	FISHER HARRY S & BARBARA J	4-R17-11.1
P	LENKEY ATTILA A	4-R17-10.1
Q	MAJUCK RONALD & ANASTASIA	6-T2J-11
R	WONDERLY CHERYL LYNN	6-T2J-13
S	SHINN LOWELL C	6-T2J-20.6
T	PACHUTA KAREN A & VARONE K J	6-T2-3
U	MOSKAL STEVEN M ESTATE	6-T2-4
V	WALTER MATTHEW C	6-T1-3
W	RCK 2 GROUP LLC 1/2 VOGRIN MICHELLE L 1/2	10-W41-74
X	DOBBS DANIEL I & JULIE A	6-T1-13
Y	CARROLL DONALD L & CARROLL D ANN M	10-W41-57
Z	FISHER STEPHEN G & TEMPLIN G	10-W41-56
A1	THOMAS DONALD HANKE	10-W41-46
B2	KOVALICK ROBERT J JR	10-W41-45
C3	MCGINLEY JOSEPH R & KELLY K	10-W41-44.2

ADJOINING OWNERS TABLE

TRACT	SURFACE OWNER	TAX PARCEL
D4	MCGINLEY JOSEPH R & KELLY K	10-W41-44.1
E5	MCGINLEY JOSEPH R & KELLY K	10-W41-44
F6	SNIDER JAMES & CINDY	10-W34-18.2
G7	WHEELING PARK COMMISSION	10-W34-29
H8	WHEELING PARK COMMISSION	10-W34-28
I9	SNIDER JAMES R	10-W34-27
J10	WINEMAN LONNIE J & K B	10-W34-26
K11	WINEMAN LONNIE J	10-W34-25
L12	YOUNG DANIEL R & CHELSEA R	10-W34-25.1
M13	TAMS LLC	10-W33-331.9
O15	PHILLIPSON SANDIN E	6-T1-1
P16	GC&P DEVELOPMENT LLC	10-W26-90
Q17	LOHR LINDA J	10-W26-89
R18	GACS L P	10-W26-90.1
S19	LLL LLC	4-R17-6
T20	SEABRIGHT JACK & DANIELLE	4-R17-6.4
U21	SEABRIGHT JACK & DANIELLE	4-R17-6.2
V22	SEABRIGHT JACK A & DANIELLE L	4-R17-6.3
W23	GILSON THOMAS A & STEPHANIE S	10-W26-50
X24	MCCARTHY T CARROLL JR	4-R16-1.5
Y25	HEISEL BARBARA ELLEN	4-R16-1.4
Z26	WEST RENTALS INC	4-R16-1
A27	SUNRISE VALLEY REALTY LLC	4-R16-1.24
B28	LINDSAY MARK E & JULIE K	4-R16-1.26
C29	POPPENS TIMOTHY A; SLABAUGH DIANA H; MCPHAIL SHARI; WILLIAMS CURTIS A III	4-R13-27
D30	ELLWOOD DAVID B & DIXIE L -TOD; STEWART GRADY P & CYNTHIA E; BIEWEK PETER P III; KLATT ROBERT H; ROBINSON JASON R & MORGAN K; HUGHES SCOTT B & TERESA J	4-R13-26
E31	GIUSTINI ANTHONY LOUIS AND VIELLE ANNE-LAURE	4-R16-2.3
F32	IRVINE TERRY L & CYNTHIA P	4-R16-2.4
G33	WEST RENTALS INC	4-R16-2.1
H34	GIUSTINI ANTHONY L & VIELLE ANNE-LAURE	4-R16-2.2
I35	NORLE LIVING TRUST	4-R16-1.25
J36	PAYNE LORE B	4-R16-1.12
K37	TAYLOR R JAMES & DEBORAH K	4-R16-1.13
L38	JOHN M STASKY TRUST UNDER AGREEMENT	4-R16-1.28
M39	ROBERTS ARTHUR C & MARY L -TOD	4-R16-1.1
N40	MICHALSKI JOHN & SUSAN	4-R16-1.23
O41	JOHN M STASKY TRUST UNDER AGREEMENT	4-R16-1.28
P42	WRIGHT DEBORAH D & JOHN E IV	4-R14-8
Q43	TOWNSEND TAMMY J	4-R14-9.3
R44	JOHNSON RONALD B	4-R14-9.2
S45	TAYLOR R JAMES & DEBORAH K	4-R16-1.13
T46	DEEM STEVEN C & NORMA J	4-R16-1.22
U47	KALISZ WILLIAM & CATHERINE A	4-R16-1.21
V48	MENDEL MARTHA J	4-R16-1.19
W49	QBECHY MARY KATHERINE	4-R16-1.18
X50	BAUER ROBB V AND KATHY	10-W21-43
Y51	BURGER RAYMOND P KAREN E	4-R13R-25
Z52	BECK ISABELLE M	4-R13R-24
A53	CARMICHAEL GERALD L JR	4-R13R-22
B54	FINSLEY HENRY M	4-R13R-21
C55	KETTLER JARED E	4-R13R-20
D56	WEISENBORN STEPHANIE L	4-R13R-19
E57	ALTMAN SHARON LOUISE C/O WESBANCO TRUST DEPT	4-R13R-18
F58	DUPLAGA MICHAEL F III	4-R13R-17
G59	GROUX FRED E JR	4-R13R-16
H60	SMITH JOHN B & R B	4-R13R-15
I61	HUGHES KIMBERLY A & HUGHES BERNARD F	4-R13R-14
J62	MANNING JAMES C	4-R13R-13
K63	MANNING JAMES C	4-R13R-12
L64	WEISENBORN DALE A & S L	4-R13R-11
M65	BALL MATTHEW	4-R13R-10
N66	BOWMAN ROBERT E & BARBARA A	4-R13R-9
O67	MANNING LAWRENCE R & LESLIE A	4-R13R-8
P68	PARRE ANGELO JR & KELLY J	4-R13R-7
Q69	MOSCA ROBERT L E	4-R13R-6
R70	MOSCA ROBERT J & L E	4-R13R-5
S71	TRABERT TERRI L ET AL	4-R13R-4
T72	BACHMANN PETER	4-R13R-3

07/15/2022

REVISIONS:	COMPANY:		
	OPERATOR'S:	SHANNON FIELDS OHI	
	WELL #:	47-068-0024-4	1H
	DISTRICT:	RICHLAND	COUNTY: OHIO
			STATE: WV
			DATE: 05-09-2022
			DRAWN BY: NBG
			SCALE: N/A
			DRAWING NO: ACE-2326
			WELL LOCATION PLAT



SURVEYOR/ENGINEER: 1-304-933-3463
2361 DAVISSON RUN ROAD, SUITE 103
CLARKSBURG, WV 26301

ADJOINING OWNERS TABLE

TRACT	SURFACE OWNER	TAX PARCEL
U73	SCHUNK CHRISTOPHER & JESSICA	4-R13R-1
V7A	JARVIS DOWNING & EMCH INC	4-R13R-27
W75	LEMLEY LARRY D	4-R13R-14
X76	HOLT NED S & CHRISTINE L	4-R13M-13
Y77	HARTMANN SHARON J	4-R13M-12
Z78	HARTMANN SHARON J	4-R13M-12.1
A79	COLUMBIA GAS TRANSMISSION CORP	4-R13M-11
B80	RITNER ROBERT L & TRACI L	4-R13M-10
C81	OLEKSIAK CASSIE M & DANIEL J	4-R13M-9.1
D82	OLEKSIAK CASSIE M & DANIEL J	4-R13M-8
E83	OLEKSIAK CASSIE M & DANIEL J	4-R13M-7
F84	FLICK-MOOS SUZANNE M & MOOS CHRISTOPHER J	4-R13M-7.1
G85	FLICK-MOOS SUZANNE M MOOS CHRISTOPHER J	4-R13M-6
H86	OLEKSIAK DANIEL J & CASSIE M	4-R13M-4
I87	WEST RENTALS INC	4-R13-1
J88	CARR NANCY P & ROBERT E JR-TOD	4-R13-17
K89	FIRST CLASS REALTY LLC	4-R13-17.1
L90	KEPPE MARK A & LISA M	4-R13-12
M91	POLACK EDWARD P	4-R13-1.19
N92	POLACK EDWARD P	4-R13-1.18
O93	ANDREINI MARY BETH	4-R13-1.20
P94	MUELLER KARL & CYNTHIA	4-R13-21
Q95	SOLOVINKA DAVID A & KELLY A	4-R13-18.2
R96	FIGARETTI CHRISTOPHER J & FIGARETTI KRISTEN	4-R13-18.5
S97	ANDREINI LAURA J REVOCABLE TRUST	4-R13-18.1
T98	GOVINDAN ANNA M & SRINIVASAN	4-R13-22.3
U99	LINDERT DAVID J	4-R13-22.2
V100	KAPPEL CHARL D	4-R13-22.1
W101	MCDERMOTT ERIN	4-R13-22.4
X102	DEVINE DANIEL FRANCIS AND RENSHAW JEAN ANNE	4-R10-48
Y103	PRATHER JOHN R & BETH A	10-W10-171
Z104	CITY OF WHEELING	10-W8-348
A105	JONES TERRY	10-W8-357
B106	CUTLIP KATHERINE E	10-W8-358
C107	PLANTS VIVIAN A	10-W8-359
D108	CITY OF WHEELING	10-W8-330
E109	MILLER CLARENCE	4-R10-49
F110	LOUGH THOMAS & MARY	4-R10L-33
G111	TREIBER JOHN J	4-R10L-23
H112	BOWER JASON	4-R10L-22
I113	BENNETT CLIFFORD D & S V	4-R10L-19
J114	BENNETT CLIFFORD D & S V	4-R10L-18
K115	VOGEL DANIEL J & DENA M	4-R10L-16
L116	MCLAUGHLIN H III, DAVIS TRISTA M	4-R10L-15
M117	MONTELEONE DAVID P	4-R10G-16.5
N118	DODD CHAS WILSON & RUTH A	4-R10G-16.4
O119	WELSHHANS DIANA MAE	4-R10L-36
P120	WELSHHANS DIANA MAE	4-R10L-35
Q121	NORTH FORK LANDFILL INC	10-W6-112
R122	H3 LLC	4-R10G-15.1
S123	MIKLAVIC THOMAS J & JENNIFER R	4-R10G-14.2
T124	ROHRIG ROBERT F & KATHLEEN S	4-R10G-14
U125	THOMPSON CHARLES E & M J	4-R10G-14.1
V126	ROHRIG ROBERT F & KATHLEEN S	4-R10G-14
W127	ROHRIG ROBERT F & KATHLEEN S	4-R10G-12
X128	ROHRIG ROBERT F & KATHLEEN S	4-R10G-10
Y129	GLIMP JO ANN	10-W4-76
Z130	HARRIMAN DANIEL E & HARRIMAN MICHAEL E	10-W4-77
A131	GOLIATH REALTY & INVESTMENT LLC	10-W4-78
B132	COOK ROBERT M	10-W4-79
C133	WILSON VIVIAN L C/O KULPA VIVIAN L	10-W4-80
D134	EDWARDS WAYNE & ETTA	10-W4-82
E135	H3 LLC	10-W4-85
F136	BECKER GARY W VARGO MARY S (LIFE)	10-W4-86
G137	DANEHART JOANN	10-W4-87
H138	MIRIDOKS MICHAEL L	10-W4-88
I139	SARKIS SJ; ROHRIG RF; ROHRIG JR; ROHRIG RF TTEE	4-R10G-4
J140	ROHRIG WILLIAM H IV & S J	10-W4-118
K141	ALIG JOSEPH E	10-W4-118.5
L142	JOHNSON BARON M JR & C J	10-W4-118.3

ADJOINING OWNERS TABLE

TRACT	SURFACE OWNER	TAX PARCEL
M143	CUPP DAVID J	10-W4-118.6
N144	BALDAUF LEIGH ANN C/O GOSSETT LEIGH ANN	10-W4-128
O145	GWENNAP ROBT	10-W4-129
P146	GROB PHYLLIS L - TOD	10-W4-130
Q147	MAUCK RONALD E	10-W4-131
R148	SPEIDEL BEVERLY A ESTATE	10-W4-132
S149	ANDERSON CARLAS E JR ANDERSON RICHEL R	10-W4-133
T150	GREINER MARTHA J TR GREINER MARTHA J IRREV TRUST	10-W4-134
U151	MILLER ROBERT D - TOD	2-CV7-42.1
V152	PEKLINSKY JENNIFER S & ANDREW	2-CV7-41
W153	TYSON DAVID DUANE & LINDA	2-CV7-39
X154	KREITZER RAYMOND F & A B	2-CV7-38
Z155	KLOSS HELEN LUCY	2-CV7-37
A156	CONNIFF ROBERT B; CONNIFF JOHN L	2-CV7-36
B157	FOX SUSAN C	2-CV7-34
C158	HANEY WM D & DARLENE	2-CV7-32
D159	MCLAUGHLIN DENNIS & S	4-R7-30
E160	WARWOOD LAND CO LLC	4-R7-31
F161	SARKIS SJ; ROHRIG RF; ROHRIG JR; ROHRIG RF TTEE	4-R10-19
G162	PERSINGER PAMELA M	4-R10-15
H163	NORTH FORK LANDFILL INC	4-R10-16
I164	NORTH FORK LANDFILL INC	4-R10-17
J165	ROHRIG CATHERINE A	4-R10-43.8
K166	NORTH FORK LANDFILL INC C/O SARKIS SUSAN	4-R10-7
L167	VAN SICKLE JUDITH ANN	4-R10-6.3
M168	HEBERLIG RICHARD EDWARD JR	4-R10-6.1
N169	KLATT D R IRREV TRUST C/O FREY J L	4-R10-3
O170	MYERS WILBERT E III	4-R10-2
P171	KLATT D R IRREV TRUST C/O FREY J L	4-R10-44
Q172	NEITZEL IRENE S	4-R10-44.1
R173	PRATHER JOHN R	4-R13-1.11
S174	MYERS MICHAEL & STEPHANIE	4-R13-16.7
T175	HUPP SARA STEPHENS	4-R13-1.17
U176	HUPP MOLLY H 1/2 INT & SCHEINHOLTZ DAVID J 1/2 INT	4-R13-1.13
V177	HUPP SARA	4-R13-1.14
W178	POLACK EDWARD P	4-R14-95
X179	POLACK WENDY B	4-R13-15.1
Y180	WEST RENTALS INC	4-R13M-1.2
Z181	THURSTON BONNIE BOWMAN	4-R13M-1.3
A182	THURSTON BONNIE L	4-R14J-16
B183	CLARK MARY LADONNA	4-R14J-14
C184	CLARK MARY LADONNA	4-R14J-13
D185	TODD HOWARD R JR	4-R14J-12
E186	CHIAZZA PETER P & AUDREY D	4-R14J-11
F187	SYRYLO RONALD & M	4-R14J-10
G188	ZAVOLTA RONALD W	4-R14J-9
H189	BALTZ LEE E & J L	4-R14J-6
I190	RICE STEVEN A AND JUDITH A	4-R14J-7
J191	TAYLOR JOANE L	4-R14J-8
K192	BLAZER ROBERT J	4-R14J-5
L193	WOODGARD BRANDON M & JANET L	4-R14J-4
M194	DUVAL THOMAS & ALLAMONG MARY F	4-R14J-3
N195	PANEPINTO MARK D & MINDY D	4-R14J-2
O196	PELICHETTE JOHN M & C L	4-R14J-1
P197	CITY OF WHEELING	4-R14-15
Q198	SCHULTZ JEFFREY S	4-R14-13
R199	GREER PETER S	4-R14-12
S200	WALTER DEBORAH & GERALD	4-R14-11
T201	GREER PETER S	4-R14-11.2
U202	WALTER DEBORAH & GERALD	4-R14-11.1
V203	WHEELING PARK COMMISSION	4-R14-14.1
W204	KEY ANIMAL HOSPITAL INC	10-W27-2
X205	FOREST BROOK CONDOS	10-W27-3
Y206	CHERRY BROOK CONDOS	10-W27-6
Z207	GACS LP	10-W27A-1
A208	HINEBAUGH SAM	4-R17-8.1
B209	TAYLOR KENDRA L	4-R17-59.1
C210	EDDY DONALD R & M M	4-R17-59.2
D211	CARTER RICHARD P	4-R17-59.3

07/15/2022

REVISIONS:	COMPANY:		
	OPERATOR'S	SHANNON FIELDS OHI	
	WELL #:	47-061-00344	1H
	DISTRICT:	RICHLAND	COUNTY: OHIO
			STATE: WV
			DATE: 05-09-2022
			DRAWN BY: NBC
			SCALE: N/A
			DRAWING NO: ACE-2326
			WELL LOCATION PLAT