

Latitude: 40°07'30"

SURFACE HOLE 5930'

Latitude: 40°05'00"

BOTTOM HOLE 454'

JACKSON SURVEYING INC.

2413 EAST PIKE ST. # 112
Clarksburg, WV 26302
304-623-5851

GRID NORTH
UTM, NAD83 DATUM, ZONE 17, US FT

Table with 2 columns: Location Name and UTM Coordinates (Northings and Eastings). Includes Surface Hole Location (SHL), Landing Point Location (LPL), Azimuth Point Locations (AZL1-4), and Bottom Hole Location (BHL).

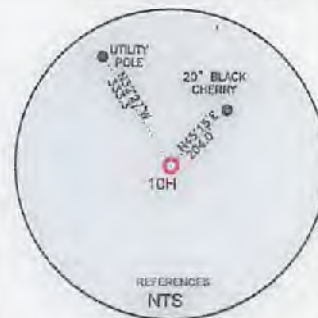
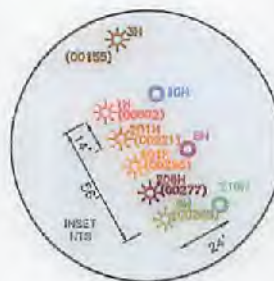
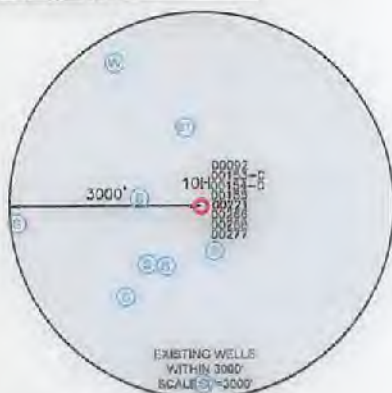

Table with 5 columns: LINE, BEARING, DISTANCE, DESCRIPTION, MONUMENT. Lists lines L1 through L6 connecting SHL to landmarks and azimuth points.

Table with 5 columns: LINE, BEARING, DISTANCE, CURVE LENGTH, DESCRIPTION. Lists lines L3 and L4 connecting SHL to LPL and AZL1 to AZL2.



WELL RESTRICTIONS

- List of 6 restrictions regarding dwellings, agriculture, water wells, streams, and public water supply within specific distances.

NOTES ON SURVEY

- Notes regarding survey boundaries, parcel maps, and grid north.

I, THE UNDERSIGNED, HEREBY CERTIFY THAT THIS PLAT IS CORRECT TO THE BEST OF MY KNOWLEDGE AND BELIEF AND SHOWS ALL THE INFORMATION REQUIRED BY LAW AND REGULATIONS ISSUED AND PRESCRIBED BY THE DEPARTMENT OF ENVIRONMENTAL PROTECTION.

P.S. 706

Signature of David L. Jackson

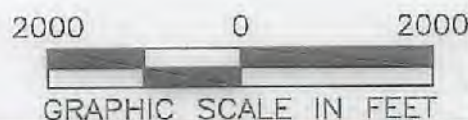
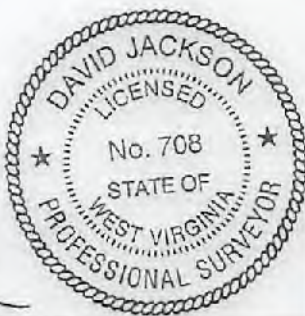

COMPANY: SWN Production Company, LLC

Table with 2 columns: Surveyor/Agency info and Well/Operator info. Includes WVDEP address and well details like Operator's Well # (10H) and API Well # (47 069 00336).

Well type and ownership information. Includes fields for Well Type (Oil, Gas, etc.), Watershed, District, Surface Owner (Timmy B. Minch & Amy L. Minch), and Target Formation (Marcellus).

Well operator and designated agent information. Includes addresses for SWN Production Company, LLC and designated agent Brittany Woody.

Legend and Revisions table. Legend includes symbols for proposed surface hole, existing wellheads, landing point, and azimuth points. Revisions table includes date (02-18-2022), drawn by (N. Mano), scale (1" = 2000'), and drawing no.

**JACKSON SURVEYING
INC.**

2413 EAST PIKE ST. # 112
Clarksburg, WV 26302
304-623-5851



I, THE UNDERSIGNED, HEREBY CERTIFY THAT THIS PLAT IS CORRECT TO THE BEST OF MY KNOWLEDGE AND BELIEF AND SHOWS ALL THE INFORMATION REQUIRED BY LAW AND REGULATIONS ISSUED AND PRESCRIBED BY THE DEPARTMENT OF ENVIRONMENTAL PROTECTION.

P.S. 708 *David L Jackson*

04/08/2022

REVISIONS:	COMPANY:				
	OPERATOR'S				
	WELL #:			DATE: 02-18-2022	
	DISTRICT:			DRAWN BY: N. MANO	
	COUNTY:			SCALE: N/A	
	STATE:			DRAWING NO:	
	WV			WELL LOCATION PLAT 2	

**JACKSON SURVEYING
INC.**

2413 EAST PIKE ST. # 112
Clarksburg, WV 26302
304-623-5851

WELL BORE TRACTS		
TRACT	SURFACE OWNER (S) / ROYALTY OWNER (R)	TAX PARCEL
1	MINCH TIMMY B & AMY L (S/R)	6-T2-18
TRACT SURFACE OWNER (S) TAX PARCEL		
2	POCKL RONALD J (S)	6-T2-20.1
3	DRUM WILLIAM A & CYNTHIA E (S)	6-T2-19.1
4	DICKERSON CYNTHIA ANN ET AL (S)	6-T2-22
5	POWELL JAMES E JR & MARY A-LE POWELL J; POWELL M; BRAMAN M(S)	6-T7-180
6	HARVEY CHASE M (S)	6-T7C-3
7	WARD CHRISTIE L (S)	6-T7C-5
8	WARD CHRISTIE L (S)	6-T7C-6
9	MCLAUGHLIN HENRY & JANICE (S)	6-T7C-17
10	MCLAUGHLIN HENRY & J (S)	6-T7G-1
11	HARRIS DONALD JEFFERY (S)	6-T7-147
12	LUCKY FARMS LLC (S)	6-T7-163
13	LUCKY FARMS KENNEL LLC (S)	6-T7-163.22
14	EDGE EDWARD M & CHRISTINE B (S)	6-T7-165
15	OHIO VALLEY IND & BUS DEV CORP (S)	6-T7-166.1
16	OHIO VALLEY IND & BUS DEV CORP (S)	7-TW4-8
17	YE OLD TRADERS INC (S)	7-TW4-23
18	WV DEPARTMENT OF TRANSPORTATION (S)	US RT. 40
19	TOWN OF TRIADDELPHIA (S)	7-TW4-77
20	MIDTOWN MOBILE HOMES INC (S)	7-TW4-93
21	TEMLIN TIM T (S)	7-TW4-125.1
22	MIDTOWN MOBILE HOMES INC TEMPLIN TIM T & PATRICIA A (S)	7-TW4-126
23	MIDTOWN MOBILE HOMES INC (1/2) TEMPLIN TIM & PATRICIA (1/2) (S)	7-TW4-123
24	MIDTOWN MOBILE HOMES INC (1/2) TEMPLIN TIM & PATRICIA (1/2) (S)	7-TW4-128

DETAIL "B"

DETAIL "A"

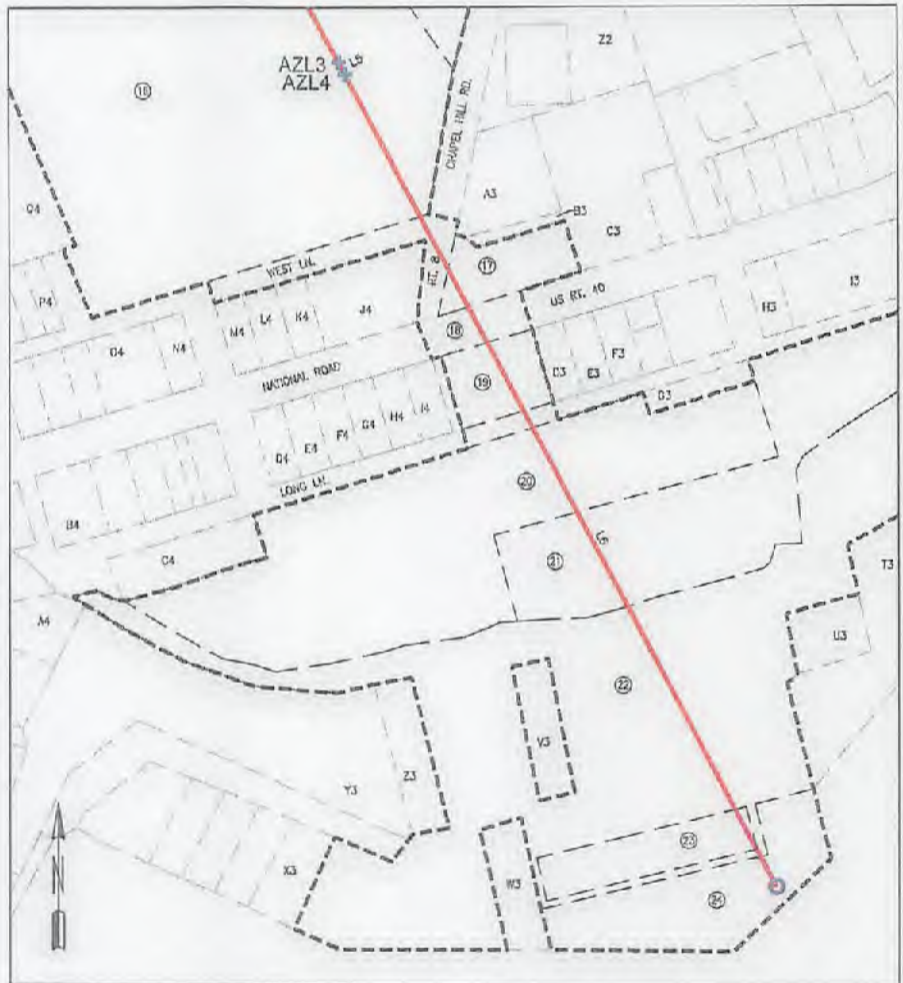

I, THE UNDERSIGNED, HEREBY CERTIFY THAT THIS PLAT IS CORRECT TO THE BEST OF MY KNOWLEDGE AND BELIEF AND SHOWS ALL THE INFORMATION REQUIRED BY LAW AND REGULATIONS ISSUED AND PRESCRIBED BY THE DEPARTMENT OF ENVIRONMENTAL PROTECTION.

P.S. 708

David L Jackson

04/08/2022

REVISIONS:	COMPANY:		
		OPERATOR'S	DATE: 02-18-2022
		WELL #:	DRAWN BY: N. MANO
		DISTRICT:	SCALE: N/A
		COUNTY:	DRAWING NO:
		STATE:	WELL LOCATION PLAT 3
		API #:	
		47-069-00334	
		OHIO	
		WV	



**JACKSON SURVEYING
INC.**

2413 EAST PIKE ST. # 112
Clarksburg, WV 26302
304-623-5851

ADJOINING OWNERS TABLE		
TRACT	SURFACE OWNER	TAX PARCEL
A	MINCH TIMMY B & AMY L	4-R17-58.1
B	MINCH ROBERT WILLIAM JR MINCH BARBARA JEAN	4-R17-57.2
C	MINCH ROBERT WILLIAM JR MINCH HERBERT PAUL	4-R17-57
D	NUTTING G GGDEN TRUST	4-R17-57.1
E	MEMURI HOME & GARDEN LLC	4-R17H-1
F	HALL EULA BERNICE	4-R18-3
G	HATCHER EDWARD A SR	6-T2-21.4
H	WOJCHOWSKI MORGAN A	6-T2-20
I	HATCHER EDWARD A	6-T2-21
J	NEUMAN MICHAEL C & COCHRAN SARAH	6-T2-21.1
K	NEUMAN MICHAEL C & COCHRAN SARAH	6-T2-25
L	LAUDERMILT GARY E & M A	6-T2-26.1
M	LAUDERMILT MARY A & G E	6-T2-26
N	CROFT REVOCABLE TRUST	6-T2-139
O	JONES LAMBERT	6-T2-24.1
P	CROFT SAMUEL E & ROSE M TRUST CROFT SAMUEL E & ROSE M; TEES	6-T2-24
Q	CROFT SAMUEL & ROSE	6-T2-24.2
R	SAPORITO MICHAEL A & RAEL	6-T2-138
S	POWELL JAMES E JR & MARY A-LE POWELL J; POWELL M; BRAMAN M	6-T2-137
T	WARD CHRISTIE L	6-T7C-1
U	WARD CHRISTIE L	6-T7C-2
V	CHAPLINE RICHARD L HARRIS DONALD N & J	6-T7C-13.1
W	HARRIS DONALD N & J A	6-T7C-13
X	HARRIS DONALD N & JOYCE A	6-T7C-14
Y	WOOD V L & J L (LC- BYRS) DUMAS LILA MAE (LC-SLR)	6-T7C-16
Z	HARRIS DONALD JEFFERY	6-T7-147
A2	SCHMID DAVID J & E T	6-T7-146
B2	PAPADIMITRIOU KATHERINE M	6-T7-145
C2	FIGARETTI KATHERINE M ANTHONY F	6-T7-143.1
D2	FIGARETTI KATHERINE M & ANTHONY F	6-T7-143
E2	LAUDERMILT MARY ANN & GARY E SR	6-T7-142
F2	COREY MICHAEL & TIERRA	6-T7-158
G2	HEARN LYLE & KIMBERLIE	6-T7-173
H2	BOYD CECELIA	6-T7-172
I2	HANSON AUGUST J & LISA M	6-T7-163.20
J2	GALBREATH ROBERT W & DEBRA J	6-T7-163.11
K2	GRIFFIN DANIEL L & SARA C	6-T7-163.5
L2	KENT ROGER L JR & MELINDA J	6-T7-163.15
M2	KENT ROGER L JR AND MELINDA J	6-T7-163.18
N2	FULLERTON TODD	6-T7-163.16
O2	TUCKER ROBERT M & REBECCA E	6-T7-163.12
P2	GAUDINO GREGORY A & ANNETTE M	6-T7-163.13
Q2	KHALIL BUSAINA	6-T7-163.7
R2	KHALIL BUSAINA	6-T7-163.6
S2	GEORGE GREGORY P JR	6-T7-163.21
T2	SIMMS JAMES	6-T7-163.17
U2	BLISS CHARLIE A SR & MARY E	6-T7-164
V2	BLISS CHARLIE A SR & MARY E	6-T7-164.1
W2	ABUNDANT LIFE BAPTIST CHURCH ET AL	6-T7-172.12
X2	ABUNDANT LIFE BAPTIST CHURCH ET AL	6-T7-172.14
Y2	BRINKMEIER WILLIAM JAY	6-T7-165.1
Z2	BRINKMEIER WILLIAM J	6-T7-177
A3	TOWN OF TRIADELPHIA	7-TW4-23.1
B3	YE OLDE TRADERS INC	7-TW4-23.2
C3	TOWN OF TRIADELPHIA	7-TW4-24
D3	RODGERS CLINTON K & TRACY L	7-TW4-76
E3	HOWARD W LONG WV LLC	7-TW4-75
F3	HOWARD W LONG WV LLC	7-TW4-74
G3	COFFIELD PROPERTIES LLC	7-TW4-131
H3	TEMPLIN TIM T	7-TW4-71
I3	TEMPLIN FRED G	7-TW4-70
J3	KNOLLINGER KATHRYN M	7-TW8-75
K3	MARLIN DOUG & LEXANNE	7-TW4-94
L3	BONACCI RENTALS LLC	7-TW4-95
M3	BONACCI RENTAL LLC	7-TW4-56.1
N3	COOPER WILLIAM C	7-TW4-96
O3	WCC INC	7-TW4-97
P3	ROBINSON AUGUST FRANKLIN	6-T8-43.4
Q3	ROBINSON JOYCE	6-T8-43.2
R3	PARSONS JAMES	6-T7-182
S3	OHIO COUNTY COMMISSION	6-T12-53
T3	MIDTOWN MOBILE HOMES INC (1/2) TEMPLIN TIM & PATRICIA (1/2)	7-TW4-129
U3	MIDTOWN MOBILE HOMES INC (1/2) TEMPLIN TIM & PATRICIA (1/2)	7-TW4-127

ADJOINING OWNERS TABLE		
TRACT	SURFACE OWNER	TAX PARCEL
V3	MIDTOWN MOBILE HOMES INC TEMPLIN TIM T & PATRICIA A	7-TW4-126
W3	MIDTOWN MOBILE HOMES INC (1/2) TEMPLIN TIM & PATRICIA (1/2)	7-TW4-122
X3	MIDTOWN MOBILE HOMES INC (1/2) TEMPLIN TIM & PATRICIA (1/2)	7-TW4-121
Y3	STARKEY OPHIE E & R S	7-TW4-124
Z3	MIDTOWN MOBILE HOMES INC (1/2) TEMPLIN TIM & PATRICIA (1/2)	7-TW4-133
A4	SHAW JAMES AND MARY ANN	7-TW4-98
B4	BLEIFUS TIRE SERVICES INC	7-TW4-88
C4	BLEIFUS TIRE SERVICE INC	7-TW4-92
D4	ACQUISITIONS LLC	7-TW4-83
E4	ACQUISITIONS LLC	7-TW4-82
F4	KENT ROGER L SR & VIRGINIA M KENT ROGER L JR & MELINDA	7-TW4-81
G4	KENT ROGER L SR & VIRGINIA M KENT ROGER L JR & MELINDA	7-TW4-80
H4	KENT ROGER L SR & VIRGINIA M KENT ROGER L JR & MELINDA	7-TW4-79
I4	TOWN OF TRIADELPHIA	7-TW4-78
J4	TRIADELPHIA UNITED METHODIST CHURCH TRUSTEES	7-TW4-22
K4	MAXWELL JASON W	7-TW4-21
L4	TRIADELPHIA UNITED METHODIST CHURCH TRUSTEES	7-TW4-20
M4	TRIADELPHIA UNITED METHODIST CHURCH TRUSTEES	7-TW4-19
N4	PERSONNEL INC	7-TW4-18
O4	PERSONNEL INC	7-TW4-18.1
P4	KAVANAS JERRY P ESTATE	7-TW4-130
Q4	KAVANAS JERRY (EST) & ANN M	7-TW4-5
R4	MIDDLE CREEK GARAGE INC	7-T7-166
S4	GEORGE GREGORY J & JENNIFER S	7-T7-163.19
T4	HUTCHISON AMY JO	7-TW1-1.1
U4	WOODROW J KNOLLINGER REV TRUST, ET AL	7-TW1-3.2
V4	MIDDLE CREEK GARAGE INC	7-TW1-9
W4	LUCKY FARMS LLC	6-T12-5
X4	OCH DANIEL F	6-T7-156
Y4	FITZPATRICK CINDY L & THOMAS W	6-T7-153
Z4	HULS TERESA GELLNER	6-T7-152
A5	RICKER WILLIAM R AND KATHY L	6-T7-150
B5	CRISWELL JOHN T	6-T7-150.1
C5	CRISWELL JOHN T	6-T7-148.1
D5	WALTER GARY R & SUSAN L	6-T7-148
E5	MOORE STEVEN A & LISA K	6-T7-148.2
F5	WENZEL REGIS G & J R	6-T7G-4
G5	HEATH JAMES L	6-T7G-3
H5	HEATH JAMES L	6-T7G-3.1
I5	MCLAUGHLIN HENRY	6-T7G-3.2
J5	THOMAS MICHAEL J	6-T7C-10
K5	ADAMS CHARLES A & A M	6-T7C-9
L5	ADAMS CHARLES A	6-T7C-8
M5	STRADA JEFFREY M & LINDA F	6-T7C-11
N5	STRADA JEFFREY M & LINDA F	6-T7C-11.1
O5	BAUER HOLLY K & PAUL M	6-T7-112.1
P5	FRITTER RALPH LEE II FRITTER MELISSA EDITH	6-T7-111
Q5	ORUM M D 6/9 INT, W B ORUM 1/9 K D ORUM 1/9 & J E ORUM 1/9	6-T7-135.1
R5	ORUM WILLIAM A & CYNTHIA	6-T7-178
S5	JUNIPER LODGE INC	6-T2-19
T5	WHEELING PARK COMMISSION	6-T7-95
U5	DANEHART LUANN AND ARTHUR W JR	6-T2-16.2
V5	VILLANOVA DONALD G AND BECKY J	6-T2-16
W5	VILLANOVA DONALD G AND BECKY J	6-T2-15.2
X5	FRANKE RODD A & LISA R	6-T2-15.3
Y5	MONFRADI CHARLES AND DOLORES	4-R17-58
Z5	MINCH TIMMY B & AMY L	4-R17-63
A6	MINCH DANNY AND GINA	4-R17-61
B6	CALVERT GROVE ANDREW	4-R17-62

04/08/2022

REVISIONS:	COMPANY:	 	
	OPERATOR'S	TIMMY MINCH OHI	DATE: 02-18-2022
	WELL #:	10H	DRAWN BY: N. MANO
	DISTRICT:	OHIO	SCALE: N/A
	TRIADELPHIA	STATE:	DRAWING NO:
		WV	WELL LOCATION PLAT 4

**JACKSON SURVEYING
INC.**

2413 EAST PIKE ST. # 112
Clarksburg, WV 26302
304-623-5851

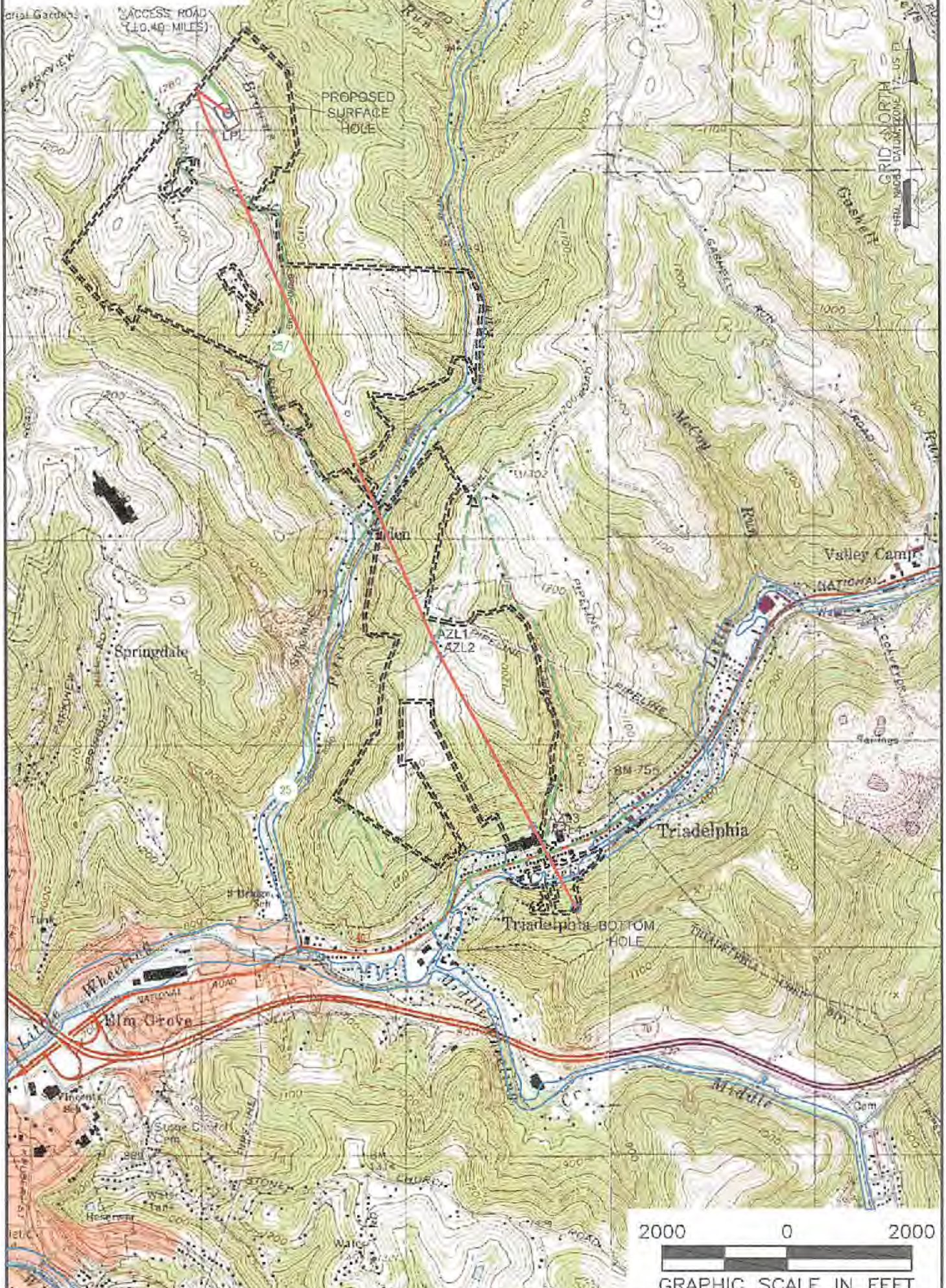

GRID NORTH
UTM NORTH DATUM ZONE 17 - US 17

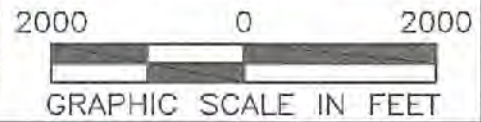

NOTES ON SURVEY

1. SURFACE AND ROYALTY OWNER INFORMATION AND THEIR BOUNDARIES SHOWN HEREON WERE PLOTTED FROM DEEDS AND/OR TAX PARCEL MAPS PROVIDED BY CLIENT AND/OR FIELD LOCATIONS.
2. THIS PLAT DOES NOT REPRESENT A BOUNDARY SURVEY OF THE PARCELS SHOWN HEREON.
4. ALL INSETS ARE GRID NORTH UNLESS OTHERWISE DEPICTED.

LEGEND:

- PROPOSED SURFACE HOLE / BOTTOM HOLE
- ★ EXISTING / PRODUCING WELLHEAD
- LPL★ LANDING POINT LOCATION
- ⊙ EXISTING WATER WELL
- ⊙ EXISTING SPRING
- DRILLING UNIT
- LEASE BOUNDARY
- ASDRILLED PATH
- PROPOSED PATH

04/08/2022

WELL OPERATOR: SWN PRODUCTION COMPANY, LLC	WELL (FARM) NAME: TIMMY MINCH OHI	WELL # 10H	SERIAL #
ADDRESS: 1300 FORT PIERPONT ROAD, SUITE 200, MORGANTOWN, WV 26508	COUNTY - CODE OHIO - 069	DISTRICT: TRIADELPHIA	
SURFACE OWNER: TIMMY B. MINCH & AMY L. MINCH	USGS 7 1/2 QUADRANGLE MAP NAME WHEELING, WV	API # 47-069-00336	