

**JACKSON SURVEYING INC.**

2413 EAST PIKE ST. # 112  
Clarksburg, WV 26302  
304-623-5851

Latitude: 40°07'30" SURFACE HOLE 5937'  
Latitude: 40°02'30" BOTTOM HOLE 11,334'

Longitude: 80°35'00" BOTTOM HOLE 39'

<b>SURFACE HOLE LOCATION (SHL):</b>	
UTM (NAD83, ZONE 17, METERS): NORTHING: 4,437,289.664 EASTING: 530,160.049	
<b>LANDING POINT LOCATION (LPL):</b>	
UTM (NAD83, ZONE 17, METERS): NORTHING: 4,437,121.003 EASTING: 529,938.885	
<b>AZIMUTH POINT LOCATION-1 (AZL1):</b>	
UTM (NAD83, ZONE 17, METERS): NORTHING: 4,437,008.824 EASTING: 529,988.501	
<b>AZIMUTH POINT LOCATION-2 (AZL2):</b>	<b>AZIMUTH POINT LOCATION-6 (AZL6):</b>
UTM (NAD83, ZONE 17, METERS): NORTHING: 4,436,819.360 EASTING: 530,042.624	UTM (NAD83, ZONE 17, METERS): NORTHING: 4,433,822.981 EASTING: 531,309.595
<b>AZIMUTH POINT LOCATION-3 (AZL3):</b>	<b>AZIMUTH POINT LOCATION-7 (AZL7):</b>
UTM (NAD83, ZONE 17, METERS): NORTHING: 4,436,789.355 EASTING: 530,047.916	UTM (NAD83, ZONE 17, METERS): NORTHING: 4,433,652.000 EASTING: 531,354.090
<b>AZIMUTH POINT LOCATION-4 (AZL4):</b>	<b>AZIMUTH POINT LOCATION-8 (AZL8):</b>
UTM (NAD83, ZONE 17, METERS): NORTHING: 4,436,590.436 EASTING: 530,108.117	UTM (NAD83, ZONE 17, METERS): NORTHING: 4,433,395.062 EASTING: 531,467.668
<b>AZIMUTH POINT LOCATION-5 (AZL5):</b>	<b>BOTTOM HOLE LOCATION (BHL):</b>
UTM (NAD83, ZONE 17, METERS): NORTHING: 4,433,953.655 EASTING: 531,264.265	UTM (NAD83, ZONE 17, METERS): NORTHING: 4,432,438.061 EASTING: 532,091.744

GRID NORTH  
UTM, NAD83 DATUM, ZONE 17, US FT

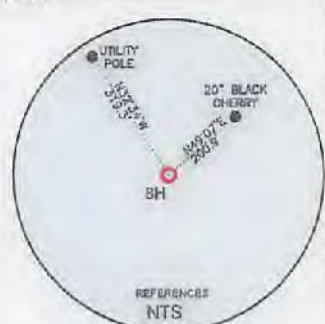

LINE	BEARING	DISTANCE	DESCRIPTION	MONUMENT
L1	N 11°48'54" E	1406.35'	SHL TO LANDMARK	FD. 5/8" REBAR
L2	N 56°31'08" E	1183.16'	SHL TO LANDMARK	FD. 5/8" REBAR
L4	S 22°59'56" E	399.62'	LPL TO AZL1	
L6	S 10°00'05" E	99.96'	AZL2 TO AZL3	
L8	N 14°35'12" E	578.64'	AZL6 TO AZL7	

LINE	BEARING	DISTANCE	CURVE LENGTH	DESCRIPTION
L3	S 52°40'14" W	912.52'	1576.88'	SHL TO LP
L5	S 16°30'01" E	648.94'	849.66'	AZL1 TO AZL2
L7	S 16°50'17" E	681.85'	683.44'	AZL3 TO AZL4
L6	S 19°07'53" E	453.78'	454.24'	AZL5 TO AZL6
L10	S 23°50'51" E	921.66'	926.64'	AZL7 TO AZL8

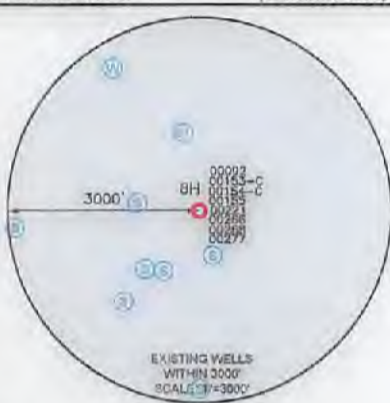

- WELL RESTRICTIONS**
- NO OCCUPIED DWELLINGS > 2500 SQ FT. WITHIN 625 FEET OF CENTER OF PAD.
  - NO AGRICULTURE BUILDINGS > 2500 SQ FT. WITHIN 625 FEET OF CENTER OF PAD.
  - WATER WELLS OR DEVELOPED SPRINGS ARE WITHIN 250 FEET OF PROPOSED WELL.
  - PERENNIAL STREAMS, LAKES, PONDS, OR RESERVOIRS WITHIN 100 FEET OF THE LIMITS OF DISTURBANCE.
  - NO NATURALLY PRODUCING TROUT STREAM WITHIN 300 FEET OF LIMITS OF DISTURBANCE.
  - NO GROUND INTAKE OR PUBLIC WATER SUPPLY WITHIN 1000 FEET OF WELL PAD. LIMITS OF DISTURBANCE, E & S CONTROLS OR PUBLIC WATER SUPPLY.

- NOTES ON SURVEY**
- SURFACE AND ROYALTY OWNER INFORMATION AND THEIR BOUNDARIES SHOWN HEREON WERE PLOTTED FROM DEEDS AND/OR TAX PARCEL MAPS PROVIDED BY CLIENT AND/OR FIELD LOCATIONS.
  - THIS PLAT DOES NOT REPRESENT A BOUNDARY SURVEY OF THE PARCELS SHOWN HEREON.
  - ALL INSETS ARE GRID NORTH UNLESS OTHERWISE DEPICTED.

I, THE UNDERSIGNED, HEREBY CERTIFY THAT THIS PLAT IS CORRECT TO THE BEST OF MY KNOWLEDGE AND BELIEF AND SHOWS ALL THE INFORMATION REQUIRED BY LAW AND REGULATIONS ISSUED AND PRESCRIBED BY THE DEPARTMENT OF ENVIRONMENTAL PROTECTION.

P.S. 708 *David L Jackson*

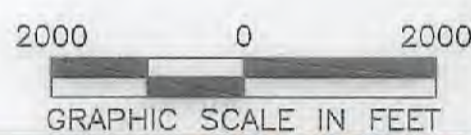

(+) DENOTES LOCATION OF WELL ON UNITED STATES TOPOGRAPHIC MAPS  
WVDEP  
OFFICE OF OIL & GAS  
601 57TH STREET  
CHARLESTON, WV 25034

MINIMUM DEGREE OF ACCURACY: 1/200  
PROVEN SURVEY SOURCE OF GRADE GPS ELEVATION: (NAVD 88, US FT)

COMPANY: **SWN** Production Company, LLC  
TIMMY MINCH OHI  
OPERATOR'S WELL #: 8H  
API WELL #: 47 069 00335  
STATE COUNTY PERMIT

WELL TYPE: OIL  WASTE DISPOSAL  PRODUCTION  DEEP  GAS  LIQUID INJECTION  STORAGE  SHALLOW

WATERSHED: BROWNS RUN OF PETERS RUN OF WHEELING CREEK (HUC-10) ELEVATION: 1208.3'

DISTRICT: TRIADELPHIA COUNTY: OHIO QUADRANGLE: WHEELING, WV

SURFACE OWNER: TIMMY B. MINCH & AMY L. MINCH ACREAGE: ±254.38

OIL & GAS ROYALTY OWNER: TIMMY B. MINCH & AMY L. MINCH ACREAGE: ±254.38

DRILL  DRILL DEEPER  REDRILL  FRACTURE OR STIMULATE  PLUG OFF OLD FORMATION  PERFORATE NEW FORMATION

CONVERT  PLUG & ABANDON  CLEAN OUT & REPLUG  OTHER CHANGE  (SPECIFY)

TARGET FORMATION: MARCELLUS ESTIMATED DEPTH: 6,275 TVD 23,592 TMD

WELL OPERATOR: SWN PRODUCTION COMPANY, LLC DESIGNATED AGENT: BRITTANY WOODY  
ADDRESS: 1300 FORT PIERPONT ROAD, SUITE 200 ADDRESS: 1300 FORT PIERPONT ROAD, SUITE 200  
CITY: MORGANTOWN STATE: WV ZIP CODE: 26508 CITY: MORGANTOWN STATE: WV ZIP CODE: 26508

<b>LEGEND:</b>	<ul style="list-style-type: none"> <li>PROPOSED SURFACE HOLE / BOTTOM HOLE</li> <li>EXISTING / PRODUCING WELL HEAD</li> <li>LPL: LANDING POINT LOCATION</li> <li>EXISTING WATER WELL</li> <li>EXISTING SPRING</li> <li>SURVEYED BOUNDARY</li> <li>DRILLING UNIT</li> <li>LEASE BOUNDARY</li> <li>PROPOSED PATH</li> <li>AZL: AZIMUTH POINT LOCATION</li> </ul>	<b>REVISIONS:</b> <table border="1"> <tr> <th>NO.</th> <th>DATE</th> <th>DESCRIPTION</th> </tr> <tr> <td> </td> <td> </td> <td> </td> </tr> </table>	NO.	DATE	DESCRIPTION				<b>DATE:</b> 02-18-2022 <b>DRAWN BY:</b> N. MANO <b>SCALE:</b> 1" = 2000' <b>DRAWING NO.:</b> <b>WELL LOCATION PLAT</b>
NO.	DATE	DESCRIPTION							

**JACKSON SURVEYING  
INC.**

2413 EAST PIKE ST. # 112  
Clarksburg, WV 26302  
304-623-5851



I, THE UNDERSIGNED, HEREBY CERTIFY THAT THIS PLAT IS CORRECT TO THE BEST OF MY KNOWLEDGE AND BELIEF AND SHOWS ALL THE INFORMATION REQUIRED BY LAW AND REGULATIONS ISSUED AND PRESCRIBED BY THE DEPARTMENT OF ENVIRONMENTAL PROTECTION.

P.S. 708 *David L Jackson*

04/08/2022

REVISIONS:	COMPANY:	<b>SWN</b> Production Company, LLC		<b>SWN</b> <i>Rt. 1/2</i> Production Company™
	OPERATOR'S	TIMMY MINCH OHI	API #	DATE: 02-18-2022
	WELL #:	8H	47-069-00335	DRAWN BY: N. MANO
	DISTRICT:	TRIADDELPHIA	COUNTY:	OHIO
			STATE:	WV
				SCALE: N/A
				DRAWING NO:
				WELL LOCATION PLAT 2

JACKSON SURVEYING  
 INC.  
 2413 EAST PIKE ST. # 112  
 Clarksburg, WV 26302  
 304-623-5851

DETAIL "A"



DETAIL "B"

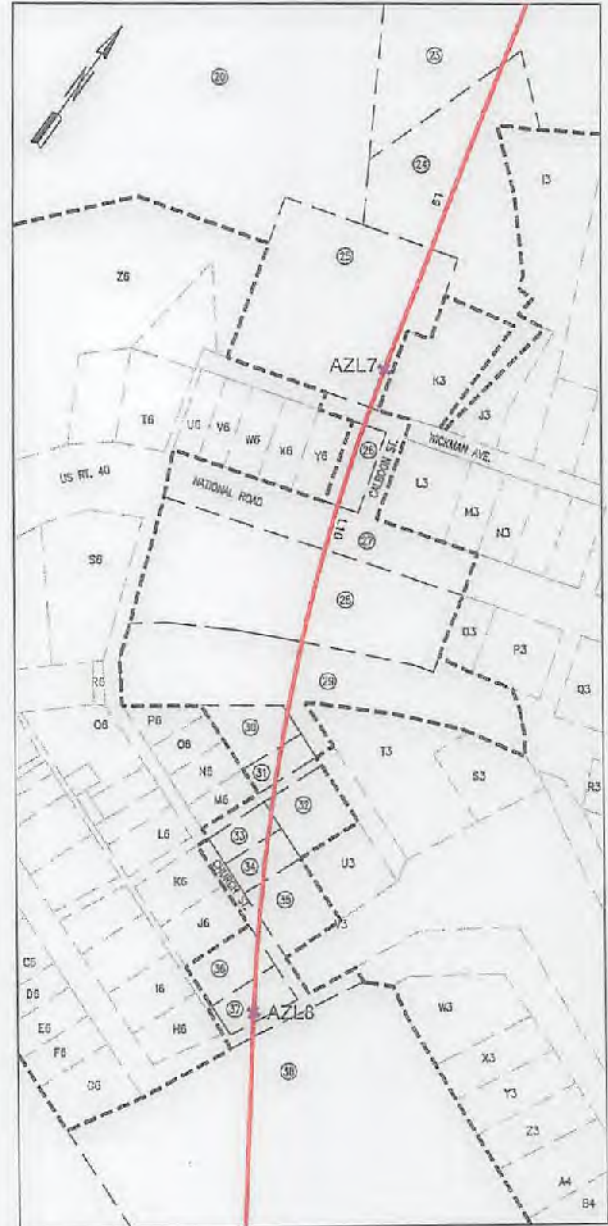

I, THE UNDERSIGNED, HEREBY CERTIFY THAT THIS PLAT IS CORRECT TO THE BEST OF MY KNOWLEDGE AND BELIEF AND SHOWS ALL THE INFORMATION REQUIRED BY LAW AND REGULATIONS ISSUED AND PRESCRIBED BY THE DEPARTMENT OF ENVIRONMENTAL PROTECTION.

P.S. 708 *David L Jackson*

04/08/2022

REVISIONS:	COMPANY:				
	OPERATOR'S				
	WELL #:			DATE: 02-18-2022	
	DISTRICT:			DRAWN BY: N. MANO	
	COUNTY:			SCALE: N/A	
	STATE:			DRAWING NO:	
	WV			WELL LOCATION PLAT 3	

**JACKSON SURVEYING  
INC.**



2413 EAST PIKE ST. # 112  
Clarksburg, WV 26302  
304-623-5851

WELL BORE TRACTS		
TRACT	SURFACE OWNER (S) / ROYALTY OWNER (R)	TAX PARCEL
1	MINCH TIMMY B & AMY L (S/R)	6-T2-18
TRACT	SURFACE OWNER (S)	TAX PARCEL
2	MINCH ROBERT WILLIAM JR MINCH BARBARA JEAN (S)	4-R17-57.2
3	CALVERT GROVE ANDREW (S)	4-R17-62
4	JUNIPER LODGE INC (S)	6-T2-19
5	ORUM WILLIAM A & CYNTHIA E (S)	6-T2-19.1
6	DICKERSON CYNTHIA ANN ET AL (S)	6-T2-22
7	ORUM MD 6/9 INT, W B ORUM 1/9 K D ORUM 1/9 & J E ORUM 1/9 (S)	6-T7-135.1
8	FRITTER RALPH LEE II FRITTER MELISSA EDITH (S)	6-T7-111
9	BAUER HOLLY K & PAUL M (S)	6-T7-112.1
10	AUBER JO ANN LLC (S)	6-T7-112.4
11	AUBER SHARON ANN (S)	6-T7-112.3
12	MILLER JAMES D JR CAROLINE KUHAR (S)	6-T7-112
13	MILLER JAMES D JR CAROLINE KUHAR (S)	6-T7G-34
14	STEPHENS JEFFREY R (S)	6-T7G-22
15	RIGGLE THOMAS LAUBER CHRISTINA M (S)	6-T7G-28.1
15	BUFFINGTON BETTY (S)	6-T7G-25
17	BUFFINGTON BETTY (S)	6-T7G-25.1
18	CAGE WM C & V B (S)	6-T7G-27
19	MOORE STEVEN A & LISA K (S)	6-T7-148.2
20	LUCKY FARMS LLC (S)	6-T7-163
21	CRISWELL JOHN T (S)	6-T7-150.1
22	GEORGE GREGORY J & JENNIFER S (S)	6-T7-163.19
23	MIDDLE CREEK GARAGE INC (S)	6-T7-165
24	HUTCHISON AMY JO (S)	7-TW1-1.1
25	APOSTOLEC NANCY L (S)	7-TW1-3.1
26	KNOLLINGER KATHRYN M (S)	7-TW4-9
27	WV DEPARTMENT OF TRANSPORTATION (S)	RL 40
28	MIDDLE CREEK GARAGE INC (S)	7-TW4-91
29	MIDDLE CREEK GARAGE INC (S)	7-TW2-23
30	FIRST CHURCH OF GOD TRUSTEES (S)	7-TW4-100
31	WHALEY GEORGIA (S)	7-TW4-101
32	WHALEY GEORGIA ANN (S)	7-TW4-102
33	WHALEY GEORGIA (S)	7-TW4-108
34	SMITH VELMA ET AL (S)	7-TW4-109
35	SHAW JAMES & MARY ANN (S)	7-TW4-110
36	SHAW JAMES E (S)	7-TW4-116
37	SHAW JAMES E (S)	7-TW5-1
38	OHIO COUNTY COMMISSION (S)	6-T12-53
39	MIDTOWN MOBILE HOMES INC (1/2) TEMPLIN TIM & PATRICIA (1/2) (S)	7-TW5-18
40	MOUNTAIN ESTATE REALTY LLC (S)	7-TW5-14
41	CARUSO JOSEPH (S)	7-TW5-23
42	OHIO COUNTY COMMISSION (S)	7-TW10-1
43	OHIO VALLEY IND & BUS DEV CORP (S)	6-T13-26

ADJOINING OWNERS TABLE		
TRACT	SURFACE OWNER	TAX PARCEL
A	MINCH TIMMY B & AMY L	4-R17-58.1
B	MINCH ROBERT WILLIAM JR MINCH HERBERT PAUL	4-R17-57
C	NUTTING G OGDEN TRUST	4-R17-57.1
D	MEMORI HOME & GARDEN LLC	4-R17-H-1
E	HALLEULA BERNICE	4-R18-3
F	POCKL RONALD J	6-T2-20.1
G	WOJCZOWSKI MORGAN A	6-T2-20
H	HATCHER EDWARD A	6-T2-21
I	NEUMAN MICHAEL C & COCHRAN SARAH	6-T2-25
J	LAUDERMILT GARY E & M A	6-T2-26.1
K	LAUDERMILT MARY A & G E	6-T2-26
L	CROFT REVOCABLE TRUST	6-T7-129
M	JONES LAMBERT	6-T2-24.1
N	CROFT SAMUEL E & ROSE M TRUST CROFT SAMUEL E & ROSE M; TEES	6-T2-24
O	CROFT SAMUEL & ROSE	6-T2-24.2
P	SAPORITO MICHAEL A & RAE L	6-T7-136
Q	POWELL JAMES E JR & MARY A-LE POWELL J; POWELL M; BRAMAN M	6-T7-137
R	POWELL JAMES E JR & MARY A-LE POWELL J; POWELL M; BRAMAN M	6-T7-180
S	STRADA JEFFREY M & LINDA F	6-T7C-11.1
T	STRADA JEFFREY M & LINDA F	6-T7C-11
U	HARVEY CHASE M	6-T7C-12
V	WHEELING NATURAL GAS CO	6-T7-112.5
W	EDGE ALICE M - TOD	6-T7G-20
X	KNAPP DAVID A & M J G	6-T7G-21
Y	STEPHENS JEFFREY R	6-T7G-22.1
Z	WARD JODY & SCOTT BEVERLY	6-T7G-23
A2	WARD JODY & SCOTT BEVERLY	6-T7G-24
B2	WENZEL REGIS G & J R	6-T7G-4
C2	HEATH JAMES L	6-T7G-3
D2	HARRIS DONALD N & J A	6-T7-147.1
E2	HARRIS DONALD JEFFERY	6-T7-147
F2	SCHMID DAVID J & E T	6-T7-146
G2	PAPADIMITRIOU KATHERINE M	6-T7-145
H2	FIGARETTI KATHERINE M ANTHONY F	6-T7-143.1
I2	FIGARETTI KATHERINE M & ANTHONY F	6-T7-143
J2	LAUDERMILT MARY ANN & GARY E SR	6-T7-142
K2	COREY MICHAEL & TIERRA	6-T7-138
L2	HEARN LYLE & KIMBERLIE	6-T7-173
M2	LUCKY FARMS LLC	6-T7-163
N2	HANSON AUGUST J & LISA M	6-T7-163.20
O2	GALBREATH ROBERT W & DEBRA J	6-T7-163.11
P2	GRIFFIN DANIEL L & SARA C	6-T7-163.5
Q2	KENT ROGER L JR & MELINDA J	6-T7-163.15
R2	KENT ROGER L JR AND MELINDA J	6-T7-163.18
S2	FULLERTON TODD	6-T7-163.16
T2	TUCKER ROBERT M & REBECCA E	6-T7-163.12
U2	GAUDINO GREGORY A & ANNETTE M	6-T7-163.13
V2	KHALIL BUSAINA	6-T7-163.7
W2	KHALIL BUSAINA	6-T7-163.6

ADJOINING OWNERS TABLE		
TRACT	SURFACE OWNER	TAX PARCEL
X2	GEORGE GREGORY P JR	6-T7-163.21
Y2	SIMMS JAMES	6-T7-163.17
Z2	BLISS CHARLIE A SR & MARY E	6-T7-164
A3	BLISS CHARLIE A SR & MARY E	6-T7-164.1
B3	ABUNDANT LIFE BAPTIST CHURCH ET AL	6-T7-172.12
C3	ABUNDANT LIFE BAPTIST CHURCH ET AL	6-T7-172.14
D3	BRINKMEIER WILLIAM JAY	6-T7-165.1
E3	EDGE EDWARD M & CHRISTINE B	6-T7-165
F3	LUCKY FARMS KENNEL LLC	6-T7-163.22
G3	OHIO VALLEY IND & BUS DEV CORP	6-T7-166.1
H3	KAVANAS JERRY (EST) & ANN M	7-TW4-5
I3	WILLIAMS RONNIE L	7-TW4-1
J3	BISHOP WILLIAM D KINDELBERGER CAROL B	7-TW4-2
K3	HUTCHISON AMY JO	7-TW1-1.1
L3	KINDELBERGER MARK & C B	7-TW4-10
M3	HAMILTON D L (LIFE) AND GARY L	7-TW4-11
N3	COOKE EDWIN R & NICKI L	7-TW4-12
O3	BOWMAN BARBARA TRUSTEE B J HOWE FAMILY TRUST 2014	7-TW4-90
P3	BLEIFUS TIRE SERVICES INC	7-TW4-89
Q3	BLEIFUS TIRE SERVICES INC	7-TW4-88
R3	BLEIFUS TIRE SERVICES INC	7-TW4-92
S3	SHAW JAMES AND MARY ANN	7-TW4-98
T3	SHAW JAMES E	7-TW4-99
U3	SHAW JAMES AND MARY ANN	7-TW4-103
V3	STARKEY OPHIE E & R S	7-TW4-124
W3	H3 LLC	7-TW4-117
X3	MIDTOWN MOBILE HOMES INC (1/2) TEMPLIN TIM & PATRICIA (1/2)	7-TW4-118
Y3	CRESAP CHAS L & J J	7-TW4-119
Z3	MIDTOWN MOBILE HOMES INC (1/2) TEMPLIN TIM & PATRICIA (1/2)	7-TW4-120
A4	MIDTOWN MOBILE HOMES INC (1/2) TEMPLIN TIM & PATRICIA (1/2)	7-TW4-121
B4	MIDTOWN MOBILE HOMES INC TEMPLIN TIM & PATRICIA A	7-TW4-125
C4	MIDTOWN MOBILE HOMES INC (1/2) TEMPLIN TIM & PATRICIA (1/2)	7-TW4-122
D4	MIDTOWN MOBILE HOMES INC (1/2) TEMPLIN TIM & PATRICIA (1/2)	7-TW4-128
E4	MIDTOWN MOBILE HOMES INC (1/2) TEMPLIN TIM & PATRICIA (1/2)	7-TW4-129
F4	KNOLLINGER KATHRYN M	7-TW8-75
G4	PARSONS JAMES	6-T7-182
H4	ROBINSON AUGUST FRANKLIN	6-T8-43
I4	OHIO COUNTY DEVELOPMENT AUTHORITY	7-TW5-24.1
J4	OHIO COUNTY DEVELOPMENT AUTHORITY	6-T8-40.5
K4	OHIO COUNTY DEVL'P AUTHORITY	6-T8-40.11
L4	JEWISH MEM PARK ASSOC TEMPLE SHALOM TTEE	7-TW12-13.1
M4	CONGREGATION USHEM SHOMAYIM	7-TW12-13
N4	CLARK KRUIETTA D & BOLINGER MARNA LYNNE	7-TW12-1
O4	RUSSELL BRADLEY A	7-TW12-2
P4	RUSSELL BRADLEY A	7-TW12-3
Q4	KNOLLINGER DOUGLAS W	7-TW12-4
R4	MORRIS ALFRED E & D M	7-TW12-5
S4	MILLER BRADLEY R & DONNA L	7-TW12-6

04/08/2022

REVISIONS:	COMPANY:	 	
	OPERATOR'S	TIMMY MINCH OHI	API #
	WELL #:	8H	47-069-00335
	DISTRICT:	TRIADELPHIA	STATE:
		OHIO	WV
			DATE: 02-18-2022
			DRAWN BY: N. MANO
			SCALE: N/A
			DRAWING NO:
			WELL LOCATION PLAT 4



**JACKSON SURVEYING  
INC.**

2413 EAST PIKE ST. # 112  
Clarksburg, WV 26302  
304-623-5851

ADJOINING OWNERS TABLE		
TRACT	SURFACE OWNER	TAX PARCEL
T4	NOLAN JOHN W SR ETAL	6-T13-2.2
U4	MIDDLE CREEK GARAGE INC	6-T13-3
V4	CLARK BRADLEY W	6-T12-44
W4	BLAKE PAUL W & VIRGINIA MEMORIAL FOUNDATION	6-T12-38.1
X4	MESTROVIC JERRY J & J L	6-T12-41
Y4	STEIN EDWARD H II & M M	6-T12-43
Z4	POGGI FLOYD J	7-TW6-4
A5	BOARD OF EDUCATION	7-TW6-3
B5	SWEETWATER STATION LLC	6-T13-26.1
C5	WILHELM JESSICA E	7-TW6-2
D5	SHEARER BILLY J & J L	7-TW5-21
E5	REVEN PAULA JANE	7-TW5-20.1
F5	KELLY TRAVIS M	7-TW5-20
G5	WEST VIRGINIA DEPART OF HWYS	7-TW2-57.1
H5	VESPA JOSEPH L	7-TW5-19
I5	WALTON RONALD E BLUM TAMMY J	7-TW5-18.1
J5	IRWIN GERALDINE A BIPPLUS JUANITA A	7-TW5-18
K5	HESS RUSSELL F & MARY ANN	7-TW5-17
L5	LAUDERMILT JEFFREY D AND ROBBINS STACIE L	7-TW5-15
M5	CHARLTON BRUCE W & DEBRA R	7-TW5-16.1
N5	CHARLTON BRUCE & DEBRA	7-TW5-16.2
O5	CHARLTON BRUCE & DEBRA	7-TW5-15
P5	LAWHORN E WILLIAM J & TAMARA	7-TW5-15.1
Q5	DANEHART JOANN	7-TW2-80
R5	MILLER JAMES D	7-TW2-79
S5	HENCO HOLDINGS LLC	7-TW2-88
T5	HENCO HOLDINGS LLC	7-TW2-73
U5	HENCO HOLDINGS LLC	7-TW2-98
V5	HENCO HOLDINGS LLC	7-TW2-72
W5	SHAW JOHN M	7-TW2-78
X5	SHAW JOHN M	7-TW2-77.1
Y5	BROWN A O	7-TW2-76
Z5	MIDTOWN MOBILE HOMES INC	7-TW2-75.1
A6	MIDTOWN MOBILE HOMES INC	7-TW2-75
B6	HEILMAN LAUREY ANN	7-TW2-74
C6	WISE MICHELLE	7-TW5-7
D6	MIDTOWN MOBILE HOMES INC (1/2) TEMPLIN TIM & PATRICIA (1/2)	7-TW5-9
E6	MIDTOWN MOBILE HOMES INC (1/2) TEMPLIN TIM & PATRICIA (1/2)	7-TW5-10
F6	MIDTOWN MOBILE HOMES INC (1/2) TEMPLIN TIM & PATRICIA (1/2)	7-TW5-11
G6	MIDTOWN MOBILE HOMES INC (1/2) TEMPLIN TIM & PATRICIA (1/2)	7-TW5-12
H6	SHAW JAMES E	7-TW5-2
I6	SHAW JAMES E	7-TW5-3
J6	SHAW JAMES E	7-TW4-115
K6	SHAW JAMES AND MARY ANN	7-TW4-114
L6	VARNER TAMMY; MCCARDLE AMANDA AND MCCARDLE MELINDA RAY	7-TW4-113
M6	WHALEY GEORGIA ANN	7-TW4-107
N6	WHALEY GEORGIA A	7-TW4-106
O6	WHALEY GEORGIA A H	7-TW4-105
P6	FIRST CHURCH OF GOD CAMP TWO	7-TW4-104
Q6	BIDDINGS SR. VOSES AND FIRST CHURCH OF GOD TRUSTEES	7-TW1-25
R6	MIDDLE CREEK GARAGE INC	7-TW2-23

ADJOINING OWNERS TABLE		
TRACT	SURFACE OWNER	TAX PARCEL
S6	NIEHAUS LINDA D & ROBERT E	7-TW1-21
T6	COUSINS REALTY INC	7-TW1-7
U6	VERCELLOTTI GINO P	7-TW1-6
V6	KNOLLINGER KATHRYN M	7-TW1-5
W6	KNOLLINGER KATHRYN M	7-TW1-4
X6	KNOLLINGER KATHRYN M	7-TW1-3
Y6	KNOLLINGER WOODROW J REVOCABLE TRUST	7-TW1-2
Z6	MIDDLE CREEK GARAGE INC	7-TW1-9
A7	LUCKY FARMS LLC	6-T12-5
B7	OCH DANIEL F	6-T7-156
C7	FITZPATRICK CINDY L & THOMAS W	6-T7-153
D7	HULS TERESA GELLNER	6-T7-152
E7	RICKER WILLIAM R AND KATHY L	6-T7-150
F7	MILLER JAMES D JR & CAROLINE K	6-T7-147
G7	CRISWELL JOHN T	6-T7-149
H7	CRISWELL JOHN T	6-T7-148.1
I7	WALTER GARY R & SUSAN L	6-T7-148
J7	WALTER GARY & SUSAN	6-T7-148.4
K7	ALBERT R H & E R	6-T7-115
L7	RATHJEN DEBORAH L	6-T7-114
M7	RATHJEN DEBORAH L	6-T7-114.1
N7	BROEMSEN DOROTHY B	6-T7-113.1
O7	PAUL JULIA (LIFE ESTATE); ERIC C. MATTHEWS & K A GARDNER	6-T7-113
P7	MOORE MARLENE R	6-T7G-31
Q7	DEVAUL GERALD A	6-T7G-29.1
R7	DEVAUL GERALD A	6-T7G-29
S7	MILLER JAMES D CAROLINE KUHAR	6-T7G-32
T7	DAVIS LINDA M	6-T7G-13
U7	WADE WM W & LINDA J	6-T7G-15
V7	MILLER JAMES D JR CAROLINE KUHAR	6-T7G-33
W7	YE OLDE COUNTRY CHURCH OF FAITH TRUSTEES	6-T7-112.2
X7	MILLER JAMES D JR & CAROLINE K	6-T7-117.2
Y7	BRADEN FRANCES L IRREV TRUST	6-T7-97
Z7	DRUM WILLIAM A & CYNTHIA	6-T7-178
A8	WHEELING PARK COMMISSION	6-T7-95
B8	DANEHART LUANN AND ARTHUR W JR	6-T2-16.2
C8	VILLANOVA DONALD G AND BECKY J	6-T2-16
D8	MINCH TIMMY B & AMY L	4-R17-63
E8	MINCH DANNY AND GINA	4-R17-61
F8	VILLANOVA DONALD G AND BECKY J	6-T2-15.2
G8	FRANKE RODD A & LISA R	6-T2-15.3
H8	MONFRADI CHARLES AND DOLORES	4-R17-58

04/08/2022

REVISIONS:	COMPANY:		
			
	OPERATOR'S	TIMMY MINCH OHI	DATE: 02-18-2022
	WELL #:	8H	DRAWN BY: N. MANO
	DISTRICT:	OHIO	SCALE: N/A
	TRIADELPHIA	STATE:	DRAWING NO:
		WV	WELL LOCATION PLAT 5

**JACKSON SURVEYING  
INC.**

2413 EAST PIKE ST. # 112  
Clarksburg, WV 26302  
304-623-5851

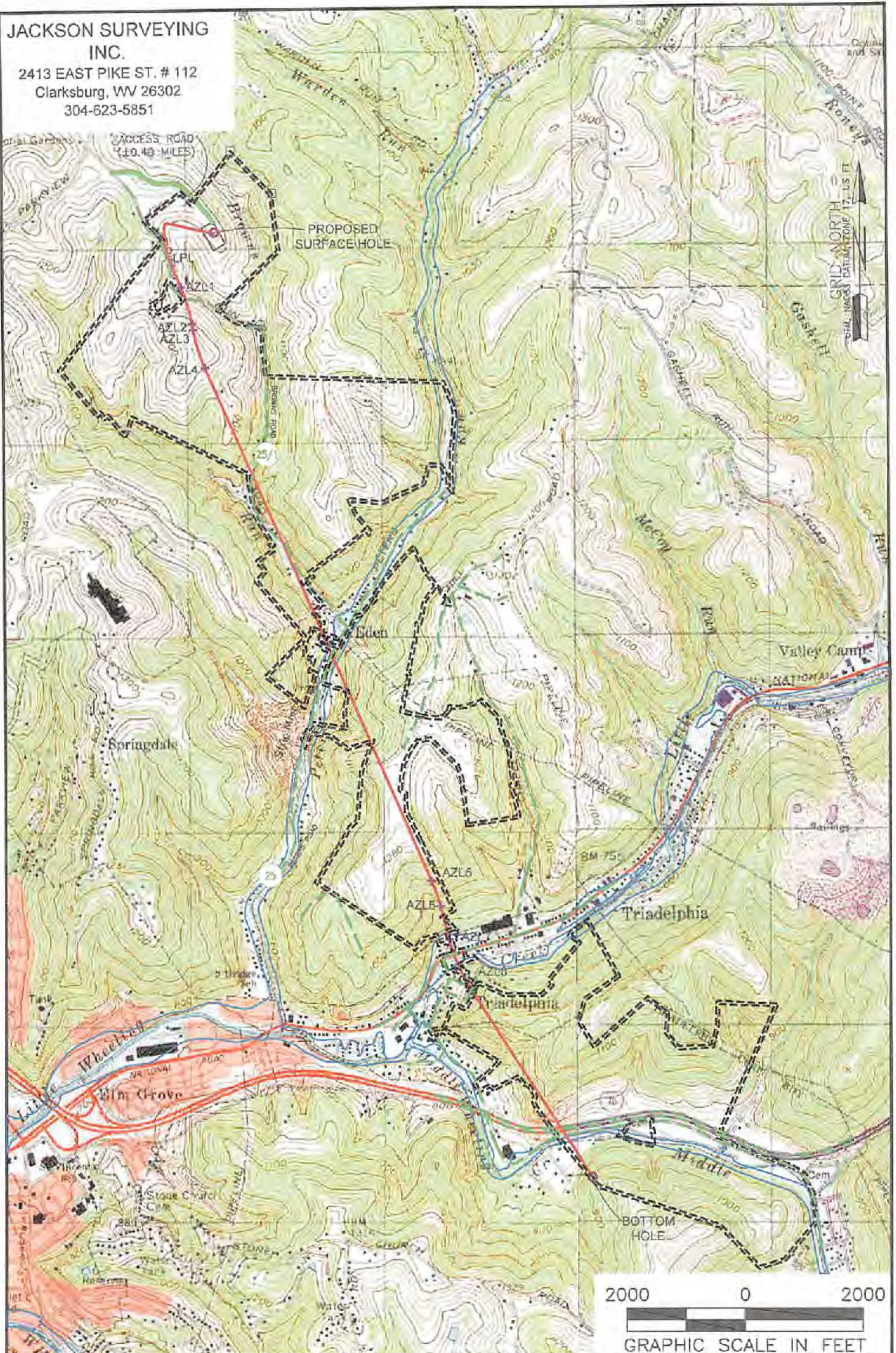

**NOTES ON SURVEY**

1. SURFACE AND REVENUE OWNER INFORMATION AND THEIR BOUNDARIES SHOWN HEREON WERE PLOTTED FROM DEEDS AND/OR TAX PARCEL MAPS PROVIDED BY CLIENT AND/OR FIELD LOCATIONS.
2. THIS PLAT DOES NOT REPRESENT A BOUNDARY SURVEY OF THE PARCELS SHOWN HEREON.
4. ALL INSETS ARE GRID NORTH UNLESS OTHERWISE DEPICTED.

**LEGEND:**

- PROPOSED SURFACE HOLE / BOTTOM HOLE
- ⊙ EXISTING / PRODUCING WELLHEAD
- ✱ LPL: LANDING POINT LOCATION
- FLOOD PLAN
- ACCESS ROAD
- PUBLIC ROAD
- ACCESS ROAD TO PREV. SITE
- LEASE BOUNDARY
- PROPOSED PATH

04/08/2022

<b>WELL OPERATOR:</b> SWN PRODUCTION COMPANY, LLC	<b>WELL (FARM) NAME:</b> TIMMY MINCH OHI	<b>WELL #</b> 8H	<b>SERIAL #</b>
<b>ADDRESS:</b> 1300 FORT PIERPONT ROAD, SUITE 200, MORGANTOWN, WV 26508	<b>COUNTY - CODE</b> OHIO - 069	<b>DISTRICT;</b> TRIADDELPHIA	
<b>SURFACE OWNER:</b> TIMMY B. MINCH & AMY L. MINCH	<b>USGS 7 1/2 QUADRANGLE MAP NAME</b> WHEELING, WV	<b>API #</b> 47-069-	