

LATITUDE: 40°07'30" SURFACE HOLE (2000' SCALE) 305'

LATITUDE: 40°05'00" BOTTOM HOLE (2000' SCALE) 5745'

NOTES ON SURVEY

1. COORDINATE SYSTEM IS UTM NAD 83 DATUM, ZONE 17, U.S. FOOT AND WELL COORDINATES ESTABLISHED USING SURVEY GRADE GPS.
2. SURFACE AND ROYALTY OWNER INFORMATION AND THEIR BOUNDARIES SHOWN HEREON WERE PLOTTED FROM DEEDS AND/OR TAX PARCEL MAPS PROVIDED BY CLIENT AND/OR FIELD LOCATIONS.
3. THIS PLAT DOES NOT REPRESENT A BOUNDARY SURVEY OF THE PARCELS SHOWN HEREON.
4. NO DWELLINGS OR BUILDINGS WITHIN 625 FEET OF PROPOSED CENTER OF PAD.
5. NO PERENNIAL STREAMS, LAKES, PONDS, RESERVOIRS OR WETLANDS WITHIN 100 FEET OF THE LIMITS OF DISTURBANCE.
6. NO NATURALLY PRODUCING TROUT STREAM WITHIN 300 FEET OF THE LIMITS OF DISTURBANCE.
7. NO WATER WELLS OR DEVELOPED SPRINGS WITHIN 250 FEET OF PROPOSED WELL.

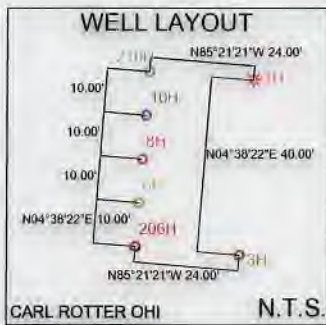
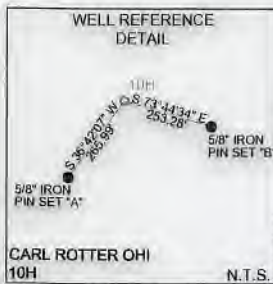
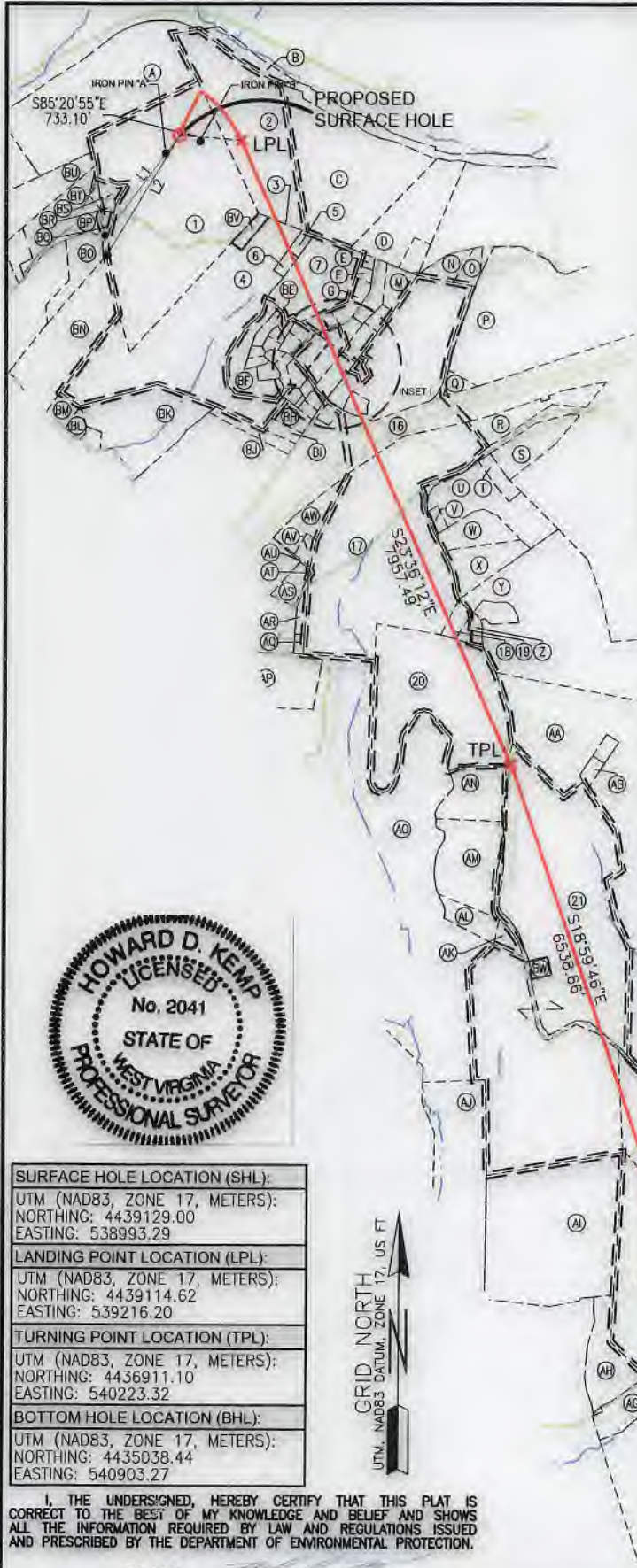

LINE	BEARING	DISTANCE
L1	S36°52'31"W	1452.98'
L2	S31°16'38"W	1629.07'

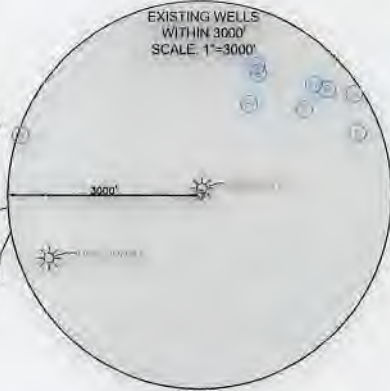

68011 Vineyard Road
St. Clairsville, Ohio 43950
740-695-6100

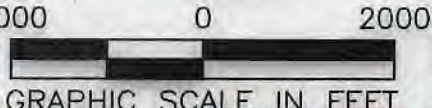

SURFACE HOLE LOCATION (SHL): UTM (NAD83, ZONE 17, METERS): NORTHING: 4439129.00 EASTING: 538993.29
LANDING POINT LOCATION (LPL): UTM (NAD83, ZONE 17, METERS): NORTHING: 4439114.62 EASTING: 539216.20
TURNING POINT LOCATION (TPL): UTM (NAD83, ZONE 17, METERS): NORTHING: 4436911.10 EASTING: 540223.32
BOTTOM HOLE LOCATION (BHL): UTM (NAD83, ZONE 17, METERS): NORTHING: 4435038.44 EASTING: 540903.27

I, THE UNDERSIGNED, HEREBY CERTIFY THAT THIS PLAT IS CORRECT TO THE BEST OF MY KNOWLEDGE AND BELIEF AND SHOWS ALL THE INFORMATION REQUIRED BY LAW AND REGULATIONS ISSUED AND PRESCRIBED BY THE DEPARTMENT OF ENVIRONMENTAL PROTECTION.

P.S. 2041

<p>(+) DENOTES LOCATION OF WELL ON UNITED STATES TOPOGRAPHIC MAPS</p> <p>WVDEP OFFICE OF OIL & GAS 601 57TH STREET CHARLESTON, WV 25034</p>	<p>MINIMUM DEGREE OF ACCURACY: 1/200</p> <p>PROVEN SURVEY SOURCE OF ELEVATION: SURVEY GRADE GPS (NAVD 88, US FT)</p>	<p>COMPANY: SWN Production Company, LLC</p> <p>OPERATOR'S WELL #: 10H HGA</p> <p>API WELL #: 47 069 00328</p> <p>STATE COUNTY PERMIT</p>
	<p>WELL TYPE: OIL <input type="checkbox"/> WASTE DISPOSAL <input type="checkbox"/> PRODUCTION <input checked="" type="checkbox"/> DEEP <input type="checkbox"/> GAS <input checked="" type="checkbox"/> LIQUID INJECTION <input type="checkbox"/> STORAGE <input type="checkbox"/> SHALLOW <input checked="" type="checkbox"/></p> <p>WATERSHED: UPPER OHIO SOUTH</p> <p>DISTRICT: LIBERTY COUNTY: OHIO</p> <p>SURFACE OWNER: CARL J. & GRACE A. ROTTER</p> <p>OIL & GAS ROYALTY OWNER: CARL J. & GRACE A. ROTTER</p> <p>DRILL <input checked="" type="checkbox"/> DRILL DEEPER <input type="checkbox"/> REDRILL <input type="checkbox"/> FRACTURE OR STIMULATE <input checked="" type="checkbox"/> PLUG OFF OLD FORMATION <input type="checkbox"/> PERFORATE NEW FORMATION <input type="checkbox"/></p> <p>CONVERT <input type="checkbox"/> PLUG & ABANDON <input type="checkbox"/> CLEAN OUT & REPLUG <input type="checkbox"/> OTHER CHANGE <input type="checkbox"/> (SPECIFY)</p> <p>TARGET FORMATION: MARCELLUS</p>	<p>ELEVATION: 1336.1'</p> <p>QUADRANGLE: VALLEY GROVE, WV</p> <p>ACREAGE: ±77.45</p> <p>ACREAGE: ±77.45</p> <p>ESTIMATED DEPTH: 6,766' TVD 21,540' TMD</p>

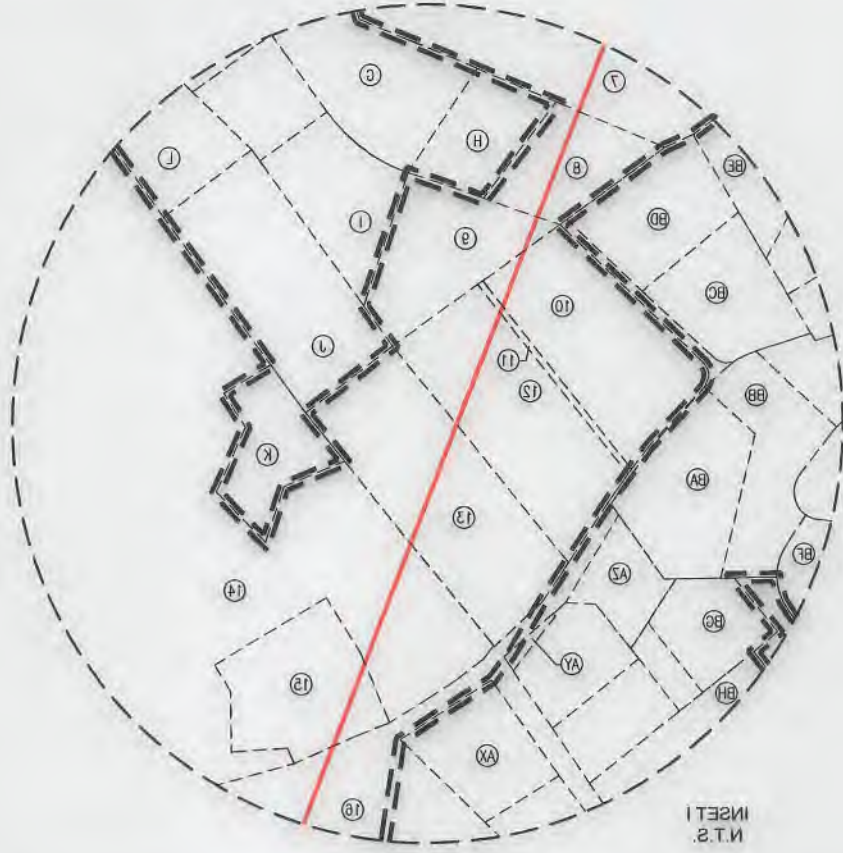

INSET I
N.T.S.

TRACT	SURFACE OWNER (R)	TAX PARCEL
1	ROTTOR CARL J & GRACE A (2/9)	3-11-24
2	SURFACE OWNER	
3	GRIFITH SHARON & WARREN	3-11-80.1
4	WEST VIRGINIA DEPARTMENT OF TRANSPORTATION, DIVISION OF HIGHWAYS	
5	AKA ROGERS ROAD TRESLEWORK ROGERS RD, REALTREE RD., FKA	
6	AKA ROGERS ROAD	
7	AKA ROGERS ROAD	
8	AKA ROGERS ROAD	
9	AKA ROGERS ROAD	
10	AKA ROGERS ROAD	
11	AKA ROGERS ROAD	
12	AKA ROGERS ROAD	
13	AKA ROGERS ROAD	
14	AKA ROGERS ROAD	
15	AKA ROGERS ROAD	
16	AKA ROGERS ROAD	
17	AKA ROGERS ROAD	
18	AKA ROGERS ROAD	
19	AKA ROGERS ROAD	
20	AKA ROGERS ROAD	
21	AKA ROGERS ROAD	
22	AKA ROGERS ROAD	
23	AKA ROGERS ROAD	
24	AKA ROGERS ROAD	
25	AKA ROGERS ROAD	
26	AKA ROGERS ROAD	
27	AKA ROGERS ROAD	
28	AKA ROGERS ROAD	
29	AKA ROGERS ROAD	
30	AKA ROGERS ROAD	
31	AKA ROGERS ROAD	
32	AKA ROGERS ROAD	
33	AKA ROGERS ROAD	
34	AKA ROGERS ROAD	
35	AKA ROGERS ROAD	
36	AKA ROGERS ROAD	
37	AKA ROGERS ROAD	
38	AKA ROGERS ROAD	
39	AKA ROGERS ROAD	
40	AKA ROGERS ROAD	
41	AKA ROGERS ROAD	
42	AKA ROGERS ROAD	
43	AKA ROGERS ROAD	
44	AKA ROGERS ROAD	
45	AKA ROGERS ROAD	
46	AKA ROGERS ROAD	
47	AKA ROGERS ROAD	
48	AKA ROGERS ROAD	
49	AKA ROGERS ROAD	
50	AKA ROGERS ROAD	
51	AKA ROGERS ROAD	
52	AKA ROGERS ROAD	
53	AKA ROGERS ROAD	
54	AKA ROGERS ROAD	
55	AKA ROGERS ROAD	
56	AKA ROGERS ROAD	
57	AKA ROGERS ROAD	
58	AKA ROGERS ROAD	
59	AKA ROGERS ROAD	
60	AKA ROGERS ROAD	
61	AKA ROGERS ROAD	
62	AKA ROGERS ROAD	
63	AKA ROGERS ROAD	
64	AKA ROGERS ROAD	
65	AKA ROGERS ROAD	
66	AKA ROGERS ROAD	
67	AKA ROGERS ROAD	
68	AKA ROGERS ROAD	
69	AKA ROGERS ROAD	
70	AKA ROGERS ROAD	
71	AKA ROGERS ROAD	
72	AKA ROGERS ROAD	
73	AKA ROGERS ROAD	
74	AKA ROGERS ROAD	
75	AKA ROGERS ROAD	
76	AKA ROGERS ROAD	
77	AKA ROGERS ROAD	
78	AKA ROGERS ROAD	
79	AKA ROGERS ROAD	
80	AKA ROGERS ROAD	
81	AKA ROGERS ROAD	
82	AKA ROGERS ROAD	
83	AKA ROGERS ROAD	
84	AKA ROGERS ROAD	
85	AKA ROGERS ROAD	
86	AKA ROGERS ROAD	
87	AKA ROGERS ROAD	
88	AKA ROGERS ROAD	
89	AKA ROGERS ROAD	
90	AKA ROGERS ROAD	
91	AKA ROGERS ROAD	
92	AKA ROGERS ROAD	
93	AKA ROGERS ROAD	
94	AKA ROGERS ROAD	
95	AKA ROGERS ROAD	
96	AKA ROGERS ROAD	
97	AKA ROGERS ROAD	
98	AKA ROGERS ROAD	
99	AKA ROGERS ROAD	
100	AKA ROGERS ROAD	

TRACT	SURFACE OWNER	TAX PARCEL
1	ROTTOR CARL J & GRACE A (2/9)	3-11-24
2	SURFACE OWNER	
3	GRIFITH SHARON & WARREN	3-11-80.1
4	WEST VIRGINIA DEPARTMENT OF TRANSPORTATION, DIVISION OF HIGHWAYS	
5	AKA ROGERS ROAD TRESLEWORK ROGERS RD, REALTREE RD., FKA	
6	AKA ROGERS ROAD	
7	AKA ROGERS ROAD	
8	AKA ROGERS ROAD	
9	AKA ROGERS ROAD	
10	AKA ROGERS ROAD	
11	AKA ROGERS ROAD	
12	AKA ROGERS ROAD	
13	AKA ROGERS ROAD	
14	AKA ROGERS ROAD	
15	AKA ROGERS ROAD	
16	AKA ROGERS ROAD	
17	AKA ROGERS ROAD	
18	AKA ROGERS ROAD	
19	AKA ROGERS ROAD	
20	AKA ROGERS ROAD	
21	AKA ROGERS ROAD	
22	AKA ROGERS ROAD	
23	AKA ROGERS ROAD	
24	AKA ROGERS ROAD	
25	AKA ROGERS ROAD	
26	AKA ROGERS ROAD	
27	AKA ROGERS ROAD	
28	AKA ROGERS ROAD	
29	AKA ROGERS ROAD	
30	AKA ROGERS ROAD	
31	AKA ROGERS ROAD	
32	AKA ROGERS ROAD	
33	AKA ROGERS ROAD	
34	AKA ROGERS ROAD	
35	AKA ROGERS ROAD	
36	AKA ROGERS ROAD	
37	AKA ROGERS ROAD	
38	AKA ROGERS ROAD	
39	AKA ROGERS ROAD	
40	AKA ROGERS ROAD	
41	AKA ROGERS ROAD	
42	AKA ROGERS ROAD	
43	AKA ROGERS ROAD	
44	AKA ROGERS ROAD	
45	AKA ROGERS ROAD	
46	AKA ROGERS ROAD	
47	AKA ROGERS ROAD	
48	AKA ROGERS ROAD	
49	AKA ROGERS ROAD	
50	AKA ROGERS ROAD	
51	AKA ROGERS ROAD	
52	AKA ROGERS ROAD	
53	AKA ROGERS ROAD	
54	AKA ROGERS ROAD	
55	AKA ROGERS ROAD	
56	AKA ROGERS ROAD	
57	AKA ROGERS ROAD	
58	AKA ROGERS ROAD	
59	AKA ROGERS ROAD	
60	AKA ROGERS ROAD	
61	AKA ROGERS ROAD	
62	AKA ROGERS ROAD	
63	AKA ROGERS ROAD	
64	AKA ROGERS ROAD	
65	AKA ROGERS ROAD	
66	AKA ROGERS ROAD	
67	AKA ROGERS ROAD	
68	AKA ROGERS ROAD	
69	AKA ROGERS ROAD	
70	AKA ROGERS ROAD	
71	AKA ROGERS ROAD	
72	AKA ROGERS ROAD	
73	AKA ROGERS ROAD	
74	AKA ROGERS ROAD	
75	AKA ROGERS ROAD	
76	AKA ROGERS ROAD	
77	AKA ROGERS ROAD	
78	AKA ROGERS ROAD	
79	AKA ROGERS ROAD	
80	AKA ROGERS ROAD	
81	AKA ROGERS ROAD	
82	AKA ROGERS ROAD	
83	AKA ROGERS ROAD	
84	AKA ROGERS ROAD	
85	AKA ROGERS ROAD	
86	AKA ROGERS ROAD	
87	AKA ROGERS ROAD	
88	AKA ROGERS ROAD	
89	AKA ROGERS ROAD	
90	AKA ROGERS ROAD	
91	AKA ROGERS ROAD	
92	AKA ROGERS ROAD	
93	AKA ROGERS ROAD	
94	AKA ROGERS ROAD	
95	AKA ROGERS ROAD	
96	AKA ROGERS ROAD	
97	AKA ROGERS ROAD	
98	AKA ROGERS ROAD	
99	AKA ROGERS ROAD	
100	AKA ROGERS ROAD	

03/11/2022

REVISIONS: _____
 COMPANY: SWN Production Company, LLC
 OPERATOR'S: CARL ROTTOR OHIO
 WELL #: 17-061-0025 & 10H
 DISTRICT: LIBERTY
 COUNTY: OHIO
 STATE: WV
 SCALE: N/A
 DRAWING NO: 2018-0123
 WELL LOCATION PLAT
 DATE: 10-22-2020
 API NO: 47-080-XXXXX
 DRAWN BY: R. GRIMES
 PWD ID 300112698
 COMPLETION ID 2801121525

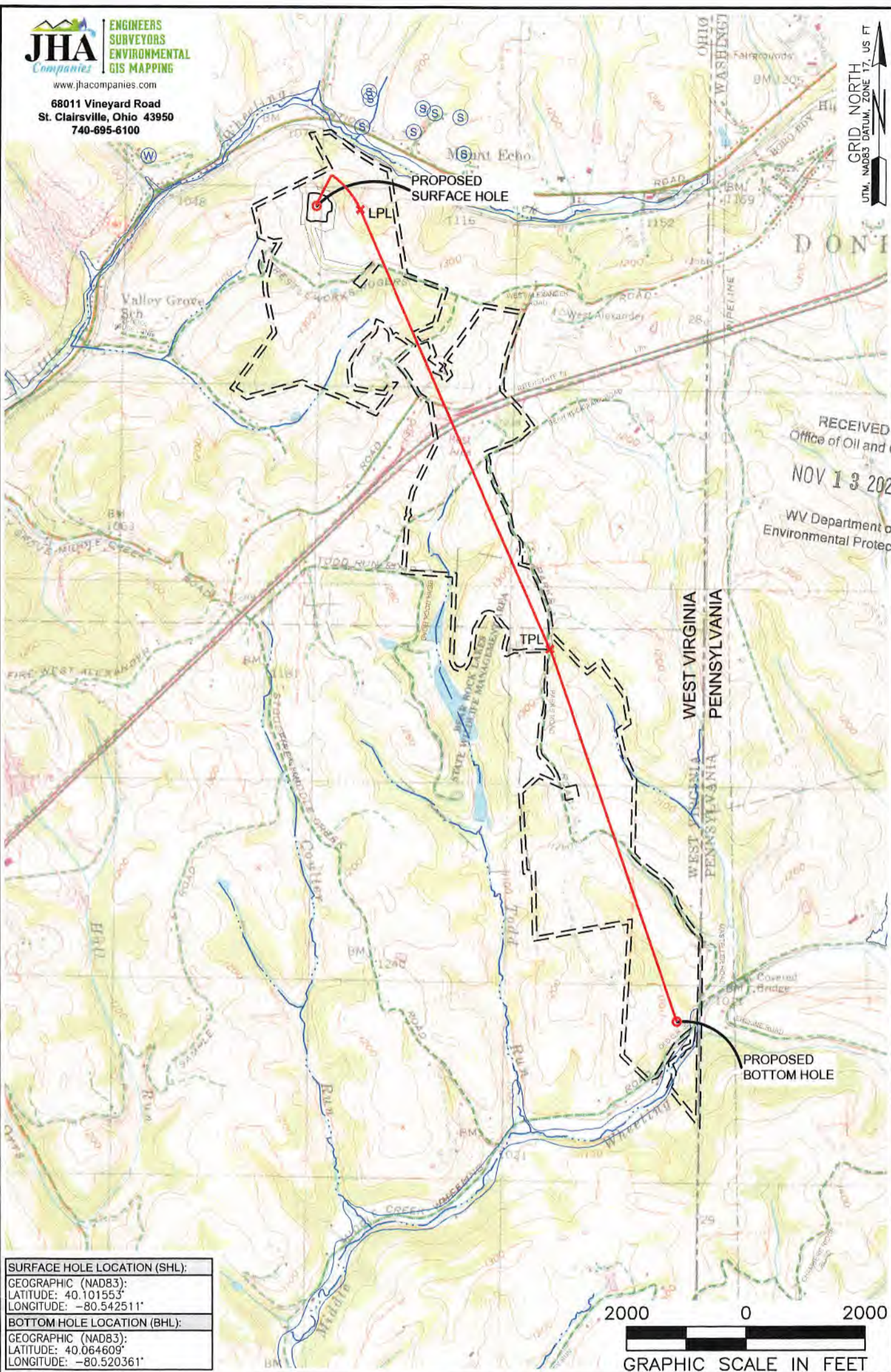

SURFACE HOLE LOCATION (SHL):
GEOGRAPHIC (NAD83):
LATITUDE: 40.101553°
LONGITUDE: -80.542511°
BOTTOM HOLE LOCATION (BHL):
GEOGRAPHIC (NAD83):
LATITUDE: 40.064609°
LONGITUDE: -80.520361°

NOTES ON SURVEY

1. SURFACE AND ROYALTY OWNER INFORMATION AND THEIR BOUNDARIES SHOWN HEREON WERE PLOTTED FROM DEEDS AND/OR TAX PARCEL MAPS PROVIDED BY CLIENT AND/OR FIELD LOCATIONS.
2. THIS PLAT DOES NOT REPRESENT A BOUNDARY SURVEY OF THE PARCELS SHOWN HEREON.
3. ALL INSETS ARE GRID NORTH UNLESS OTHERWISE DEPICTED.

LEGEND:

- PROPOSED SURFACE HOLE / BOTTOM HOLE
- EXISTING / PRODUCING WELLHEAD
- LPL* LANDING POINT LOCATION
- FLOOD PLAIN
- NATURAL VEGETATION
- ACCESS ROAD
- PUBLIC ROAD
- ACCESS ROAD TO PREV. SITE
- LEASE BOUNDARY
- PROPOSED PATH

WELL OPERATOR: SWN PRODUCTION COMPANY, LLC		WELL (FARM) NAME: CARL ROTTER OHI		WELL # 10H	SERIAL # XXXX
ADDRESS: 1300 FORT PIERPONT DRIVE, SUITE 201, MORGANTOWN, WV 26508		COUNTY: OHIO	CODE: 9	DISTRICT: LIBERTY	API # 47-69-XXXX
SURFACE OWNER: CARL J. & GRACE A. ROTTER		USGS 7 1/2 QUADRANGLE MAP NAME: VALLEY GROVE, WV			