



**JACKSON SURVEYING  
INC.**

2413 EAST PIKE ST.  
SUITE 112  
Clarksburg, WV 26301  
304-623-5851

| WELL BORE TABLE FOR SURFACE / ROYALTY OWNERS |  |            |
|--|--|------------|
| TRACT  | SURFACE OWNER (S) / ROYALTY OWNER (R)    | TAX PARCEL |
| 1  | GARY KESTNER & TERRY KESTNER (S/R)       | 03-L5-09   |
| TRACT  | SURFACE OWNER                            | TAX PARCEL |
| 2  | JOHN I. TOMINACK JR. (S)                 | 03-L5-10   |
| 3  | DELMER K. LOEW & VIRGINIA G. LOEW (S)    | 03-L6-19   |
| 4  | HOLLY HOLLOWAY & JOSHUA REASS (S)        | 03-L9-01   |
| 5  | RODNEY G. PLANTS & JESSICA J. PLANTS (S) | 03-L9-2.2  |
| 6  | RODNEY G. PLANTS & JESSICA J. PLANTS (S) | 03-L9-2.1  |
| 7  | RODNEY G. PLANTS & JESSICA J. PLANTS (S) | 03-L9-02   |

| ADJOINING OWNERS TABLE |   |            |
|------------------------|---|------------|
| TRACT                  | SURFACE OWNER                                 | TAX PARCEL |
| A                      | WILLIAM I. RODGERS (LIFE)                     | 03-L6-15   |
| B                      | JEFFREY J. EISENHAUER                         | 03-L6-18   |
| C                      | DELMER K. LOEW & VIRGINIA G. LOEW             | 03-L6-18.1 |
| D                      | TUNNEL RIDGE, LLC.                            | 03-L6-18.3 |
| E                      | RODNEY G. PLANTS & JESSICA J. PLANTS          | 03-L9-2.3  |
| F                      | DELMER K. LOEW & VIRGINIA G. LOEW             | 03-L6-18.2 |
| G                      | DAVID J. HALL & C.J. HALL                     | 03-L9-03   |
| H                      | MARK S. MIKESINOVICH                          | 03-L9-6.9  |
| I                      | DAVID E. MCNABB & B.L. MCNABB                 | 03-L9-6.8  |
| J                      | MICHAEL H. FISHER & SUSAN K. FISHER           | 03-L9-6.6  |
| K                      | LARRY G. BALL                                 | 03-L8-42   |
| L                      | JODY LEE SHILLING                             | 03-L8-10   |
| M                      | ROBERT C. JONES, HRS.                         | 03-L8-11   |
| N                      | GEORGE E. PORTER III & MARGARET A. PORTER     | 03-L8-9.5  |
| O                      | MARGARET ANN PORTER & GEORGE E. PORTER III    | 03-L8-9.2  |
| P                      | JARRETT K. REEDY & LESLIE K. REEDY            | 03-L8-9.4  |
| Q                      | GLENN A. DILLE                                | 03-L8-9.7  |
| R                      | LYNN MCELVANY                                 | 03-L5-26   |
| S                      | TUNNEL RIDGE, LLC.                            | 03-L6-22   |
| T                      | GEORGE F. SMITH                               | 03-L5-27   |
| U                      | JOAN L. DOLENCE                               | 03-L5-11   |
| V                      | JOSEPH E. ENNIS & MARJORIE G. ENNIS           | 03-L5-08   |
| W                      | GREGORY D. ATKINSON, ET AL                    | 03-L6-10.1 |
| X                      | GREGORY D. ATKINSON, ET AL                    | 03-L6-10.2 |
| Y                      | VANESSA M. HICKS & BRAYDEN J. HICKS           | 03-L6-9.1  |
| Z                      | RICHARD C. COWEN SR. & C.A. WILLIAMS          | 03-L6-21   |
| AA                     | PATRICK J. MONTGOMERY & BRENDA LEE MONTGOMERY | 03-L6-11.1 |
| BB                     | GREGORY N. MORMANIS & SHARON LEE MORMANIS     | 03-L6-13   |

REVISIONS:

COMPANY:

**SWN**  
Production Company, LLC

**SWN**  
Production Company™

|            |                  |               |               |             |            |
|------------|------------------|---------------|---------------|-------------|------------|
| OPERATOR'S | GARY KESTNER OHI | API #:        | 047-069-00307 | DATE:       | 06-02-2020 |
| WELL #:    | 10H              |               |               | DRAWN BY:   | N. MANO    |
| DISTRICT:  | LIBERTY          | COUNTY:       | OHIO          | SCALE:      | N/A        |
|            |                  | STATE:        | WV            | DRAWING NO: |            |
|            |                  | WELL LOCATION | PLAT 2        |             |            |



**JACKSON SURVEYING**

**INC.**

2413 EAST PIKE ST.

SUITE 112

Clarksburg, WV 26301

304-623-5851

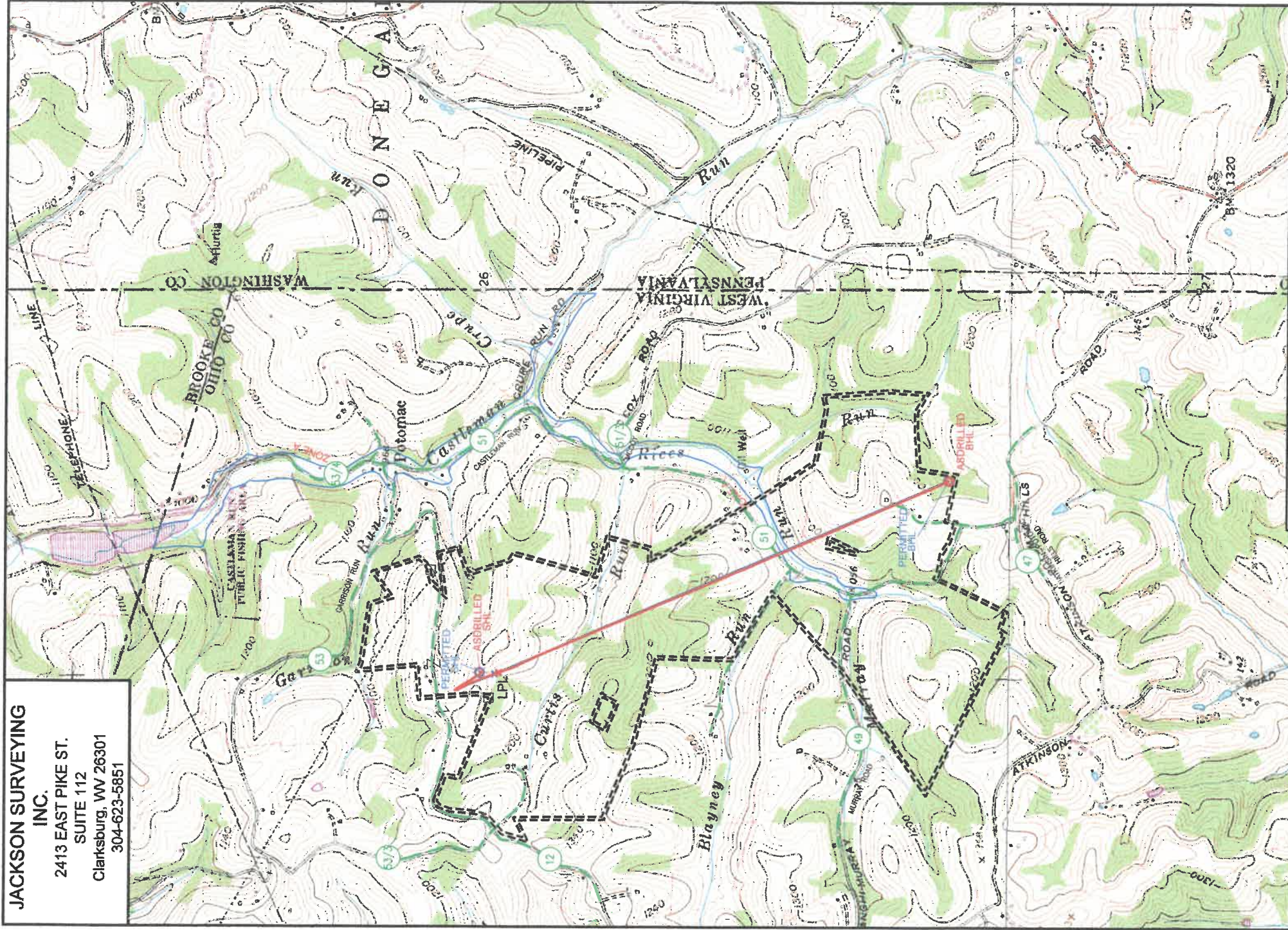

**SURFACE HOLE LOCATION (SHL):**

GEOGRAPHIC (NAD83):

LATITUDE: 40.148593

LONGITUDE: -80.541276

**BOTTOM HOLE LOCATION (BHL):**

GEOGRAPHIC (NAD83):

LATITUDE: 40.127675

LONGITUDE: -80.530239

2000 0 2000



GRAPHIC SCALE IN FEET

**NOTES ON SURVEY**

1. SURFACE AND ROYALTY OWNER INFORMATION AND THEIR BOUNDARIES SHOWN HEREON WERE PLOTTED FROM DEEDS AND/OR TAX PARCEL MAPS PROVIDED BY CLIENT AND/OR FIELD LOCATIONS.
2. THIS PLAT DOES NOT REPRESENT A BOUNDARY SURVEY OF THE PARCELS SHOWN HEREON.
3. ALL INSETS ARE GRID NORTH UNLESS OTHERWISE DEPICTED.

**LEGEND:**

- PROPOSED SURFACE HOLE / BOTTOM HOLE
- PUBLIC ROAD
- ACCESS ROAD TO PREV. SITE
- EXISTING / PRODUCING WELLHEAD
- LEASE BOUNDARY
- PROPOSED PATH
- LANDING POINT LOCATION
- FLOOD PLAN
- ACCESS ROAD
- PROPOSED SURFACE HOLE / BOTTOM HOLE
- ACCESS ROAD TO PREV. SITE
- LEASE BOUNDARY
- PROPOSED PATH
- ASDRILLED PATH

**WELL OPERATOR:**

SWN PRODUCTION COMPANY, LLC

**ADDRESS:**

1300 FORT PIERPONT RD, SUITE 200 MORGANTOWN, WV 26508

**SURFACE OWNER:**

GARY KESTNER & TERRY KESTNER

**WELL (FARM) NAME:**

GARY KESTNER OH1

**COUNTY**

OHIO

**USGS 7 1/2 QUADRANGLE MAP NAME**

BETHANY, WV

**DISTRICT:**

LIBERTY

**WELL #**

10H

**SERIAL #**

047-069-00307