

Latitude: 40°10'00"

SURFACE HOLE 11,517'

JACKSON SURVEYING INC. 2413 EAST PIKE ST. SUITE 112 Clarksburg, WV 26301 304-623-5851

Latitude: 40°07'30"

BOTTOM HOLE 5,493'

Longitude: 80°30'00"

SURFACE HOLE 6,587'

Longitude: 80°30'00"

Table with 2 columns: Location Name and UTM (NAD83, ZONE 17, METERS) coordinates (NORTHING, EASTING).

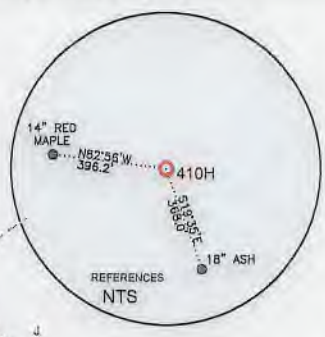
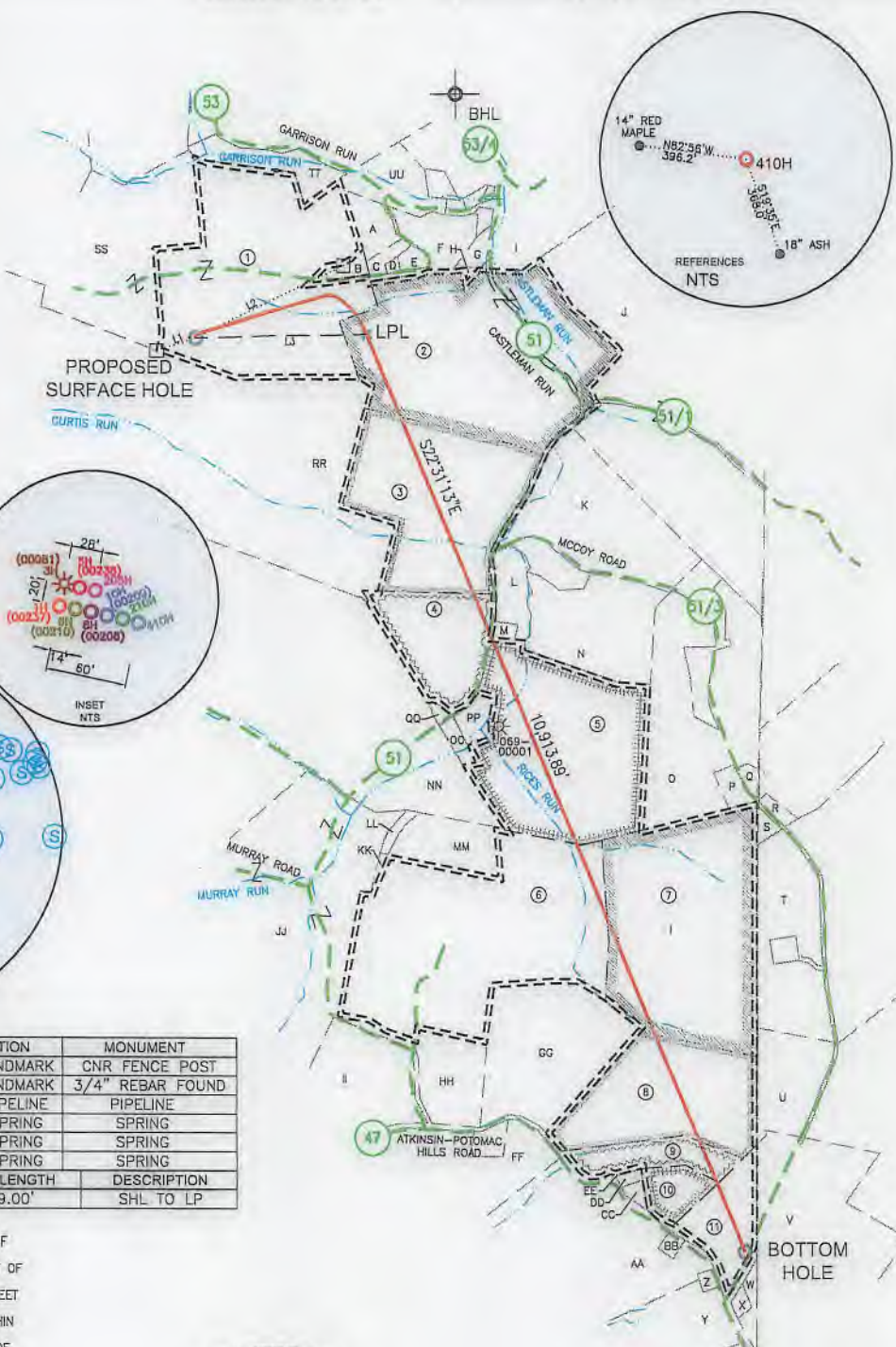

GRID NORTH UTM, NAD83 DATUM, ZONE 17, US FT

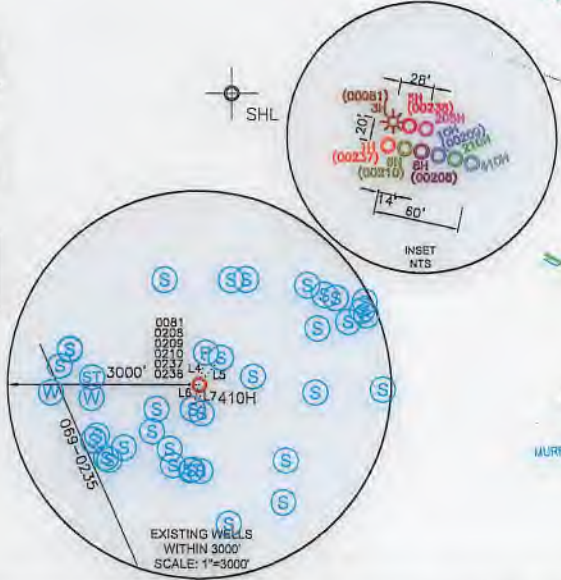

Table with 5 columns: LINE, BEARING, DISTANCE, DESCRIPTION, MONUMENT. Includes line L1-L7 and L3 with bearings and distances.

- WELL RESTRICTIONS: 1. NO OCCUPIED DWELLINGS > 2500 SQ FT. WITHIN 625 FEET OF CENTER OF PAD. 2. NO AGRICULTURE BUILDINGS > 2500 SQ FT. WITHIN 625 FEET OF CENTER OF PAD. 3. NO WATER WELLS OR DEVELOPED SPRINGS ARE WITHIN 250 FEET OF PROPOSED WELL. 4. NO PERENNIAL STREAMS, LAKES, PONDS, OR RESERVOIRS WITHIN 100 FEET OF THE LIMITS OF DISTURBANCE. 5. NO NATURALLY PRODUCING TROUT STREAM WITHIN 300 FEET OF LIMITS OF DISTURBANCE. 6. NO GROUND INTAKE OR PUBLIC WATER SUPPLY WITHIN 1000 FEET OF WELL PAD, LIMITS OF DISTURBANCE, E & S CONTROLS OR PUBLIC WATER SUPPLY.

- NOTES ON SURVEY: 1. SURFACE AND ROYALTY OWNER INFORMATION AND THEIR BOUNDARIES SHOWN HEREON WERE PLOTTED FROM DEEDS AND/OR TAX PARCEL MAPS PROVIDED BY CLIENT AND/OR FIELD LOCATIONS. 2. THIS PLAT DOES NOT REPRESENT A BOUNDARY SURVEY OF THE PARCELS SHOWN HEREON. 4. ALL INSETS ARE GRID NORTH UNLESS OTHERWISE DEPICTED. I, THE UNDERSIGNED, HEREBY CERTIFY THAT THIS PLAT IS CORRECT TO THE BEST OF MY KNOWLEDGE AND BELIEF AND SHOWS ALL THE INFORMATION REQUIRED BY LAW AND REGULATIONS ISSUED AND PRESCRIBED BY THE DEPARTMENT OF ENVIRONMENTAL PROTECTION.

P.S. 708 David L Jackson



COMPANY: SWN Production Company, LLC

(+) DENOTES LOCATION OF WELL ON UNITED STATES TOPOGRAPHIC MAPS WVDEP OFFICE OF OIL & GAS 601 57TH STREET CHARLESTON, WV 25034

MINIMUM DEGREE OF ACCURACY: 1/200 PROVEN SURVEY SOURCE OF GRADE GPS ELEVATION: (NAVD 88, US FT)

GARY KESTNER OHI OPERATOR'S WELL #: 410H API WELL #: 47 STATE 069 COUNTY 00306 PERMIT

WELL TYPE: OIL [] WASTE DISPOSAL [] PRODUCTION [x] DEEP [] GAS [x] LIQUID INJECTION [] STORAGE [] SHALLOW [x] WATERSHED: CASTLEMAN RUN OF BUFFALO CREEK (HUC-10) DISTRICT: LIBERTY COUNTY: OHIO SURFACE OWNER: GARY KESTNER & TERRY KESTNER OIL & GAS ROYALTY OWNER: GARY KESTNER & TERRY KESTNER DRILL [x] DRILL DEEPER [] REDRILL [] FRACTURE OR STIMULATE [x] PLUG OFF OLD FORMATION [] PERFORATE NEW FORMATION [] CONVERT [] PLUG & ABANDON [] CLEAN OUT & REPLUG [] OTHER CHANGE [] (SPECIFY) TARGET FORMATION: MARCELLUS ESTIMATED DEPTH: 6,563 TVD 18,140 TMD

WELL OPERATOR: SWN PRODUCTION COMPANY, LLC ADDRESS: 1300 FORT PIERPONT RD. SUITE 200 CITY: MORGANTOWN STATE: WV ZIP CODE: 26508 DESIGNATED AGENT: BRITTANY WOODY ADDRESS: 1300 FORT PIERPONT RD. SUITE 200 CITY: MORGANTOWN STATE: WV ZIP CODE: 26508

LEGEND: PROPOSED SURFACE HOLE / BOTTOM HOLE, EXISTING / PRODUCING WELLHEAD, LPL: LANDING POINT LOCATION, EXISTING WATER WELL, EXISTING SPRING, SURVEYED BOUNDARY, DRILLING UNIT, LEASE BOUNDARY, PROPOSED PATH



REVISIONS: DATE: 07-09-2019 DRAWN BY: N. MANO SCALE: 1" = 2000' DRAWING NO: WELL LOCATION PLAT

**JACKSON SURVEYING
INC.**

2413 EAST PIKE ST.
SUITE 112
Clarksburg, WV 26301
304-623-5851

WELL BORE TABLE FOR SURFACE / ROYALTY OWNERS		
TRACT	SURFACE OWNER (S) / ROYALTY OWNER (R)	TAX PARCEL
1	GARY KESTNER & TERRY KESTNER (S/R)	03-L5-09
TRACT	SURFACE OWNER	TAX PARCEL
2	GREGORY N. MORMANIS & SHARON LEE MORMANIS (S)	03-L6-13
3	WILLIAM I. RODGERS (LIFE ESTATE); LEWIS I. RODGERS (REMAINDERMAN) (S)	03-L6-15
4	JEFFREY J. EISENHAUER (S)	03-L6-18
5	DELMER K. LOEW & VIRGINIA G. LOEW (S)	03-L6-18.2
6	RODNEY G. PLANTS & JESSICA J. PLANTS (S)	03-L9-02
7	DAVID J. HALL & CYNTHIA J. HALL (S)	03-L9-03
8	JOHN A. SCHULTZ (S)	03-L9-6.10
9	ROBERT L. COOK & FLORENCE A. COOK (S)	03-L9-06
10	NANCY C. BALL (S)	03-L9-6.11
11	LEWIS E. NICHOLSON & SUSAN L. NICHOLSON (S)	03-L9-17

ADJOINING OWNERS TABLE		
TRACT	SURFACE OWNER	TAX PARCEL
A	VANESSA M. HICKS & BRAYDEN J. HICKS	03-L6-9.1
B	RICHARD C. COWEN SR. & C.A. WILLIAMS	03-L6-21
C	PATRICK J. MONTGOMERY & BRENDA LEE MONTGOMERY	03-L6-11.1
D	RONALD LEE CONNER	03-L6-11
E	RICHARD M. KELLY & JEANETTE L. KELLY	03-L6-12
F	ROBERT L. GEAR & TAMMY Y. GEAR	03-L6-09
G	JOYCE ANN STRAUSS	03-L6-08
H	JOYCE A. ELLIS	03-L6-13.1
I	TIMOTHY ALAN RYAN	03-L6-04
J	DEBRA R. RIGGLE & ROY RIGGLE	03-L6-14
K	WILLIAM RODGERS (LIFE)	03-L6-16
L	WILLIAM I. RODGERS (LIFE)	03-L6-17.3
M	TUNNEL RIDGE, LLC.	03-L6-17.1
N	WILLIAM I. RODGERS	03-L6-17
O	MICHAEL WILHELM & JULIA E. WILHELM	03-L6-20
P	SCOTT A. WILHELM	03-L6-20.7
Q	DUSTIN W. HUTSON	03-L9-19
R	ELEANORE J. STEFANCIC LIVING TR.	230-015-00-00-0006-02
S	TUNNEL RIDGE, LLC.	230-015-00-00-0006-01
T	TUNNEL RIDGE, LLC.	230-015-00-00-0007-00
U	DANIEL E. CUMMINS & CHERYL L. CUMMINS	230-015-00-00-0018-00
V	WILLIAM R. WURTZBACHER & JEAN W. WURTZBACHER	230-008-00-00-0001-00
W	WILLIAM R. WURTZBACHER & JEAN W. WURTZBACHER	03-L9-17
X	KEVIN R. WURTZBACHER & J.A. WURTZBACHER	03-L9-17.3
Y	CARL E. MILLER JR.	03-L9-15
Z	CARL E. MILLER JR. & CARL E. MILLER III	03-L9-15.2
AA	CARL E. MILLER JR. & CARL E. MILLER III	03-L9-15.4
BB	MARTHA E.M. SHALER	03-L9-15.1
CC	NANCY C. BALL	03-L9-16
DD	NANCY C. BALL	03-L9-6.4
EE	NANCY C. BALL	03-L9-6.12
FF	DANIEL LEE HENRY & DIANE L. HENRY	03-L9-6.5
GG	MARK S. MIKESINOVICH	03-L9-6.9
HH	DAVID E. MCNABB & B.L. MCNABB	03-L9-6.8
II	MICHAEL H. FISHER & SUSAN K. FISHER	03-L9-6.6
JJ	ROBERT J. REASS & N.C. REASS	03-L9-01
KK	RODNEY G. PLANTS & JESSICA J. PLANTS	03-L9-2.3
LL	RODNEY G. PLANTS & JESSICA J. PLANTS	03-L9-2.2
MM	RODNEY G. PLANTS & JESSICA J. PLANTS	03-L9-2.1
NN	DELMER K. LOEW & V.G. LOEW	03-L6-19
OO	TUNNEL RIDGE, LLC.	03-L6-18.3
PP	DELMER K. LOEW JR. & STEPHANIE L. LOEW	03-L6-18.4
QQ	DELMER K. LOEW & VIRGINIA A. LOEW	03-L6-18.1
RR	HELEN TOMINACK & JOHN I. TOMINACK JR.	03-L5-10
SS	JOSEPH E. ENNIS & MARJORIE G. ENNIS	03-L5-08
TT	GREGORY D. ATKINSON, ET AL	03-L6-10.1
UU	GREGORY D. ATKINSON, ET AL	03-L6-10.2

REVISIONS:	COMPANY:	 	
	OPERATOR'S	GARY KESTNER OHI	DATE: 07-09-2019
	WELL #:	410H	DRAWN BY: N. MANO
	DISTRICT:	LIBERTY	SCALE: N/A
	COUNTY:	OHIO	DRAWING NO:
	STATE:	WV	WELL LOCATION PLAT 2

JACKSON SURVEYING

INC.

2413 EAST PIKE ST.

SUITE 112

Clarksburg, WV 26301

304-623-5851

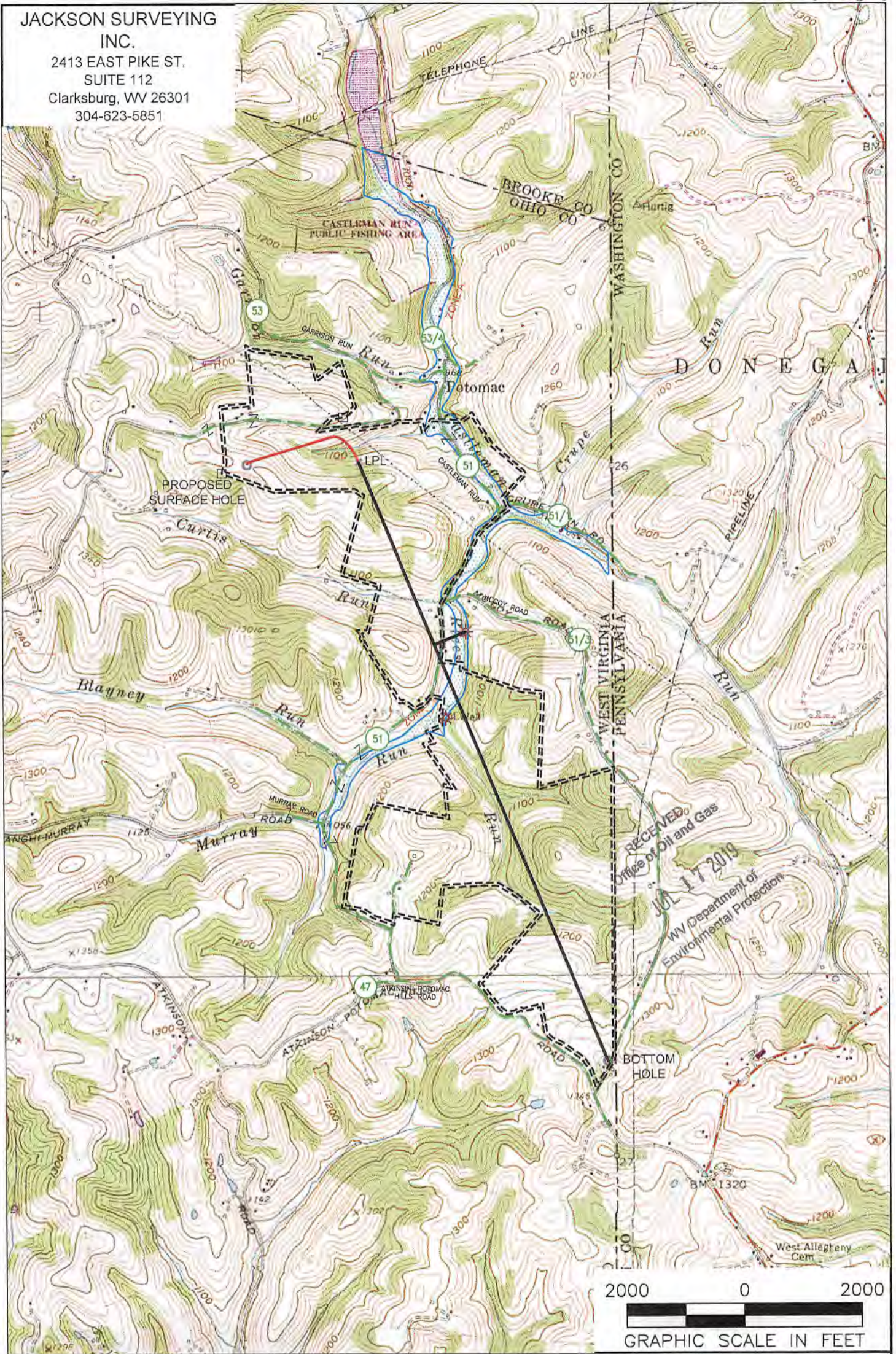

NOTES ON SURVEY

1. SURFACE AND ROYALTY OWNER INFORMATION AND THEIR BOUNDARIES SHOWN HEREON WERE PLOTTED FROM DEEDS AND/OR TAX PARCEL MAPS PROVIDED BY CLIENT AND/OR FIELD LOCATIONS.
2. THIS PLAT DOES NOT REPRESENT A BOUNDARY SURVEY OF THE PARCELS SHOWN HEREON.
4. ALL INSETS ARE GRID NORTH UNLESS OTHERWISE DEPICTED.

LEGEND:

- PROPOSED SURFACE HOLE / BOTTOM HOLE
- EXISTING / PRODUCING WELLHEAD
- LPL X LANDING POINT LOCATION
- FLOOD PLAN
- ACCESS ROAD
- PUBLIC ROAD
- ACCESS ROAD TO PREV. SITE
- LEASE BOUNDARY
- PROPOSED PATH

WELL OPERATOR:
SWN PRODUCTION COMPANY, LLC
ADDRESS:
1300 FORT PIERPONT RD, SUITE 200 MORGANTOWN, WV 26508
SURFACE OWNER:
GARY KESTNER & TERRY KESTNER

WELL (FARM) NAME: GARY KESTNER OHI	WELL # 410H	SERIAL #
COUNTY - CODE OHIO - 069	DISTRICT; LIBERTY	
USGS 7 1/2 QUADRANGLE MAP NAME BETHANY, WV		