

(SHL) Latitude: 40°05'00"

SURFACE HOLE 9863'

(BHL) Latitude: 40°05'00" BOTTOM HOLE

1412'

JACKSON SURVEYING

INC.

P.O. Box 1460
677 W. Main St.
Clarksburg, WV 26302
304-623-5851

Table with columns: LINE, BEARING, DISTANCE, DESCRIPTION, MONUMENT. Contains survey data for lines L1, L2, and L3.



BOTTOM HOLE 827'

04/26/2019

GRID NORTH
UTM, NAD83 DATUM, ZONE 17, US FT

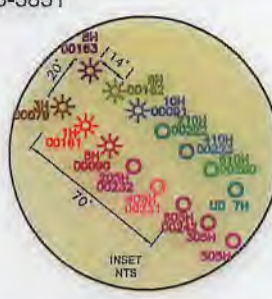

Location data tables for SURFACE HOLE LOCATION (SHL), LANDING POINT LOCATION (LPL), and BOTTOM HOLE LOCATION (BHL) with UTM coordinates.

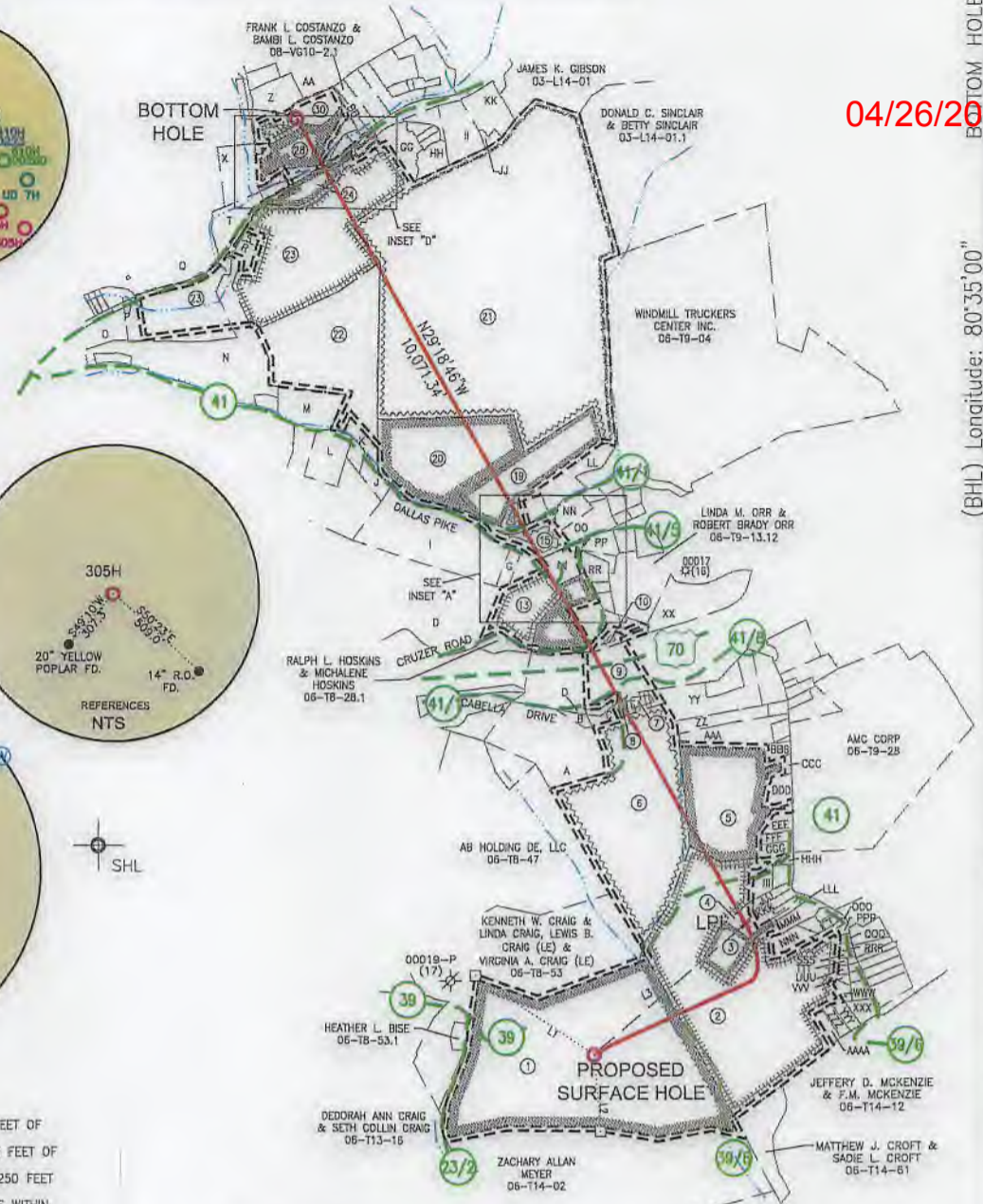
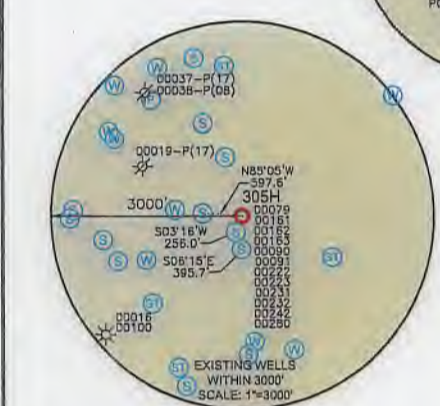
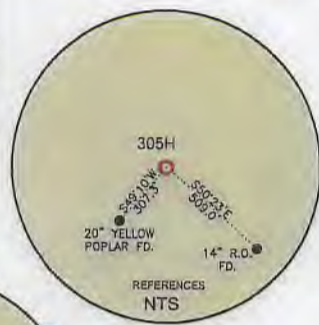

(BHL) Longitude: 80°35'00"

SURFACE HOLE 11058'

(SHL) Longitude: 80°32'30"

WELL RESTRICTIONS

- 1. NO OCCUPIED DWELLINGS > 2500 SQ FT. WITHIN 625 FEET OF CENTER OF PAD.
2. NO AGRICULTURE BUILDINGS > 2500 SQ FT. WITHIN 625 FEET OF CENTER OF PAD.
3. NO WATER WELLS OR DEVELOPED SPRINGS ARE WITHIN 250 FEET OF PROPOSED WELL.
4. NO PERENNIAL STREAMS, LAKES, PONDS, OR RESERVOIRS WITHIN 100 FEET OF THE LIMITS OF DISTURBANCE.
5. NO NATURALLY PRODUCING TROUT STREAM WITHIN 300 FEET OF LIMITS OF DISTURBANCE.
6. NO GROUND INTAKE OR PUBLIC WATER SUPPLY WITHIN 1000 FEET OF WELL PAD, LIMITS OF DISTURBANCE, E & S CONTROLS OR PUBLIC WATER SUPPLY.

NOTES ON SURVEY

- 1. SURFACE AND ROYALTY OWNER INFORMATION AND THEIR BOUNDARIES SHOWN HEREON WERE PLOTTED FROM DEEDS AND/OR TAX PARCEL MAPS PROVIDED BY CLIENT AND/OR FIELD LOCATIONS.
2. THIS PLAT DOES NOT REPRESENT A BOUNDARY SURVEY OF THE PARCELS SHOWN HEREON.
4. ALL INSETS ARE GRID NORTH UNLESS OTHERWISE DEPICTED.

I, THE UNDERSIGNED, HEREBY CERTIFY THAT THIS PLAT IS CORRECT TO THE BEST OF MY KNOWLEDGE AND BELIEF AND SHOWS ALL THE INFORMATION REQUIRED BY LAW AND REGULATIONS ISSUED AND PRESCRIBED BY THE DEPARTMENT OF ENVIRONMENTAL PROTECTION.

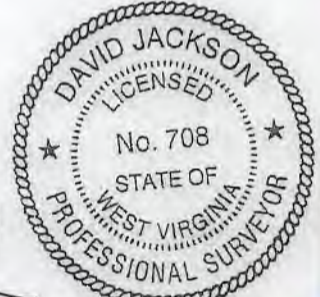

P.S. 708 David L Jackson

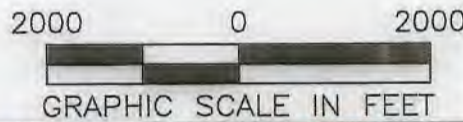

COMPANY: SWN Production Company, LLC

(+) DENOTES LOCATION OF WELL ON UNITED STATES TOPOGRAPHIC MAPS
WVDEP OFFICE OF OIL & GAS
601 57TH STREET
CHARLESTON, WV 25034

MINIMUM DEGREE OF ACCURACY: 1/200
PROVEN SURVEY SOURCE OF GRADE GPS ELEVATION: (NAVD 88, US FT)

CHARLES FRYE UD OHI
OPERATOR'S WELL #: 305H
API WELL #: 47 069 00301
STATE COUNTY PERMIT

WELL TYPE: OIL [] WASTE DISPOSAL [] PRODUCTION [X] DEEP [] GAS [X] LIQUID INJECTION [] STORAGE [] SHALLOW [X]
WATERSHED: MARLOW RUN OF MIDDLE WHEELING CREEK OF WHEELING CREEK (HUC-10) ELEVATION: 1266.8'
DISTRICT: TRIADELPHIA COUNTY: OHIO QUADRANGLE: VALLEY GROVE, WV
SURFACE OWNER: DOROTHY FRYE (LIFE ESTATE), AMY M. FRYE & CARRIE L. FRYE (REMAINDERMAN) ACREAGE: ±105.00
OIL & GAS ROYALTY OWNER: DOROTHY V. FRYE, A WIDOW ACREAGE: ±105.00
DRILL [X] DRILL DEEPER [] REDRILL [] FRACTURE OR STIMULATE [X] PLUG OFF OLD FORMATION [] PERFORATE NEW FORMATION []
CONVERT [] PLUG & ABANDON [] CLEAN OUT & REPLUG [] OTHER CHANGE [] (SPECIFY)
TARGET FORMATION: UPPER DEVONIAN ESTIMATED DEPTH: 6,340 TVD 17,229 TMD

WELL OPERATOR: SWN PRODUCTION COMPANY, LLC DESIGNATED AGENT: BRITTANY WOODY
ADDRESS: 1300 FORT PIERPONT ROAD, SUITE 200 ADDRESS: 1300 FORT PIERPONT ROAD, SUITE 200
CITY: MORGANTOWN STATE: WV ZIP CODE: 26508 CITY: MORGANTOWN STATE: WV ZIP CODE: 26508

LEGEND: PROPOSED SURFACE HOLE / BOTTOM HOLE, EXISTING / PRODUCING WELLHEAD, LPL, LANDING POINT LOCATION, EXISTING WATER WELL, EXISTING SPRING, SURVEYED BOUNDARY, DRILLING UNIT, LEASE BOUNDARY, PROPOSED PATH, REVISIONS, DATE: 02-20-2019, DRAWN BY: N. MANO, SCALE: 1\"/>

JACKSON SURVEYING

INC.

P.O. Box 1460
677 W. Main St.
Clarksburg, WV 26302
304-623-5851

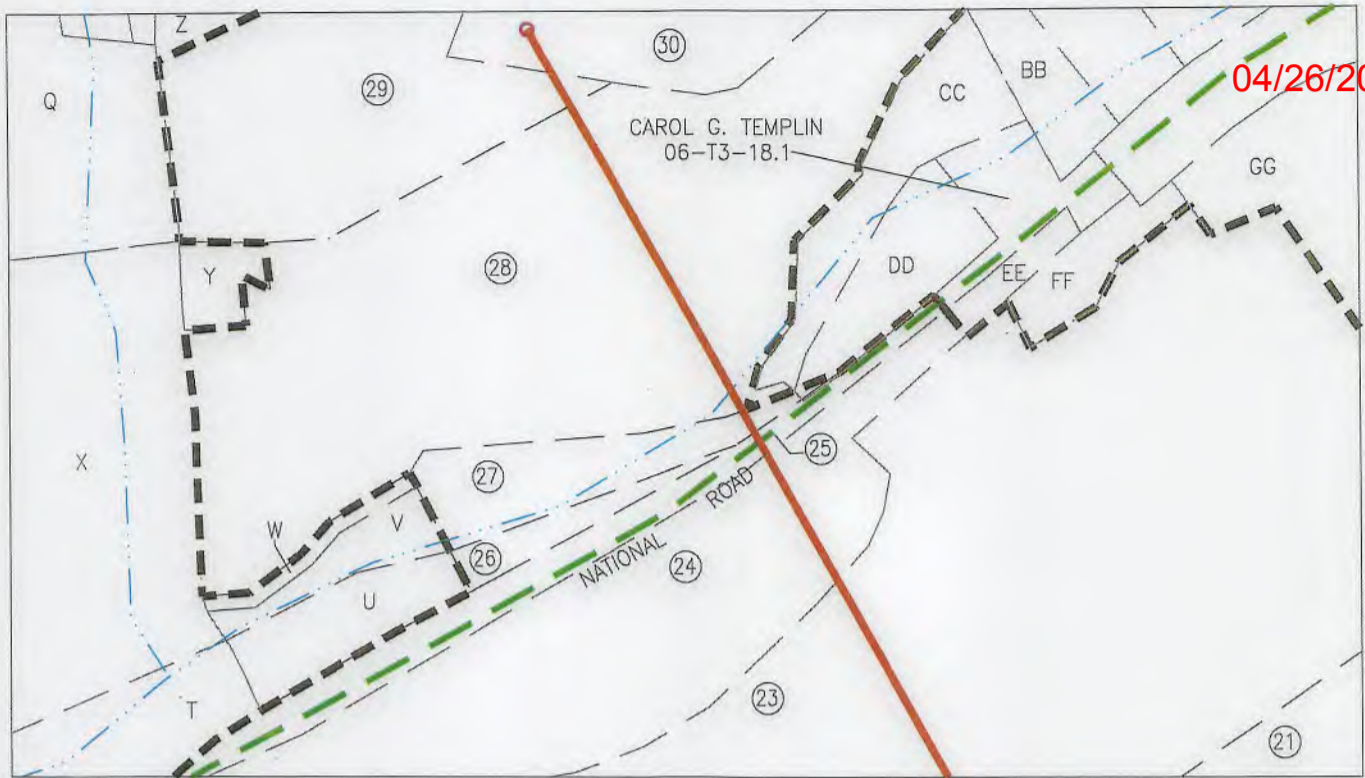

REVISIONS:	COMPANY:				
	OPERATOR'S	CHARLES FRYE UD OHI	API #:	DATE: 02-20-2019	
	WELL #:	305H	47-069-	DRAWN BY: N. MANO	
	DISTRICT:	COUNTY:	STATE:	SCALE: N/A	
	TRIADELPHIA	OHIO	WV	DRAWING NO:	
				WELL LOCATION PLAT 2	



**JACKSON SURVEYING
INC.**

P.O. Box 1460
677 W. Main St.
Clarksburg, WV 26302
304-623-5851

WELL BORE TABLE FOR SURFACE / ROYALTY OWNERS		
TRACT	SURFACE OWNER (S) / ROYALTY OWNER (R)	TAX PARCEL
1	DOROTHY V. FRYE (LIFE ESTATE), AMY M. FRYE & CORRIE L. FRYE (REMAINDERMEN) (S) /DOROTHY V. FRYE, A WIDOW (R)	06-T14-01
TRACT	SURFACE OWNER	TAX PARCEL
2	GEORGE L. DUNN & NANCY M. DUNN(LIFE ESTATE), & KATHERINE A. POSEY, CHRISTOPHER R. DUNN, RHONDA L. HAND & CONSTANCE L KERCHER (REMAINDERMEN)(S)	06-T9-20
3	SARAH ANN PORTER (S)	06-T9-20.44
4	PHILLIP MARQUART & KERSTEN MARQUART (S)	06-T9-20.45
5	DOROTHY MAE SAMPSON (S)	06-T9-17
6	DALLAS PIKE CAMPGROUND, L.L.C. (S)	06-T9-16
7	DALLAS PIKE CAMPGROUND L.L.C. (S)	06-T9-15
8	MICHAEL J. JOHNSON (S)	06-T9-15.2
9	WEST VIRGINIA DEPARTMENT OF TRANSPORTATION (S)	I-70
10	FREDERICK H. TUSTIN (S)	06-T9-15.1
11	JAMIE RIGGLE (S)	06-T9-10
12	MARGARET TUSTIN GREENWALD KLUG (S)	06-T9-09
13	JOHN E. STANTON & DIANE M. STANTON (S)	06-T8-28
14	WEST VIRGINIA DEPARTMENT OF TRANSPORTATION (S)	WV COUNTY RT. 41 (DALLAS PIKE)
15	ALICIA COAD & BRENT NIXON (S)	06-T9-08
16	KENNETH M. PARKER (S)	06-T8-22
17	JOEL P. ORTH (S)	06-T8-15
18	DONNA LEE ROBERSON (S)	06-T8-14
19	BRYAN NEAL MILAN, JOEL GEORGE MCFARLAND & DON EARL MCFARLAND (S)	06-T8-13
20	BRIAN NEAL MILAN, JOEL GEORGE MCFARLAND, & DON EARL MCFARLAND (S)	06-T8-12
21	KEVIN S. KOSEM & BRENDA A. KOSEM (S)	06-T3-27
22	STEPHEN J. GRETCHEN & THERESA L. GRETCHEN (S)	06-T8-11
23	MELODY E. GARRISON & ALBERT W. BOND (S)	06-T3-20
24	MELODY E. GARRISON (S)	06-T3-33
25	WEST VIRGINIA DEPARTMENT OF TRANSPORTATION (S)	NATIONAL ROAD
26	WHEELING POWER COMPANY (S)	06-T3-17.1
27	WHEELING POWER COMPANY (S)	06-T3-15.2
28	GERALD T. MOORE & ANNA M. MOORE (S)	06-T3-15
29	GERALD T. MOORE & ANNA M. MOORE (S)	06-T3-14
30	GERALD T. MOORE & ANNA M. MOORE (S)	06-T3-15.3

04/26/2019

ADJOINING OWNERS TABLE			ADJOINING OWNERS TABLE		
TRACT	SURFACE OWNER	TAX PARCEL	TRACT	SURFACE OWNER	TAX PARCEL
A	DALLAS PIKE CAMPGROUND, L.L.C.	06-T9-16.4	LL	RANDAL ALAN HOWARD	06-T8-16
B	WARREN ALLEN GRIFFITH & SHARON MAE GRIFFITH	06-T9-15.3	MM	MARY F. STONE	06-T8-15.1
C	MICHAEL J. JOHNSON	06-T9-15.6	NN	EARL THOMAS BEABOUT, SR. & ANN ELIZABETH BEABOUT	06-T9-1.2
D	MICHAEL J. JOHNSON & ELIZA J. JOHNSON	06-T9-59			
E	RALPH L. HOSKINS & MICHAELNE HOSKINS	06-T8-28.1	OO	ALLEN L. GELLNER & DEBRA M. GELLNER	06-T9-01
F	KAREN M. NOLL, MARK A. HOHMAN, JEFFREY J. HOHMAN, CHRISTINE M. MINCH, AMY J. TORRES, BARBARA J. ELCHENLAUB, SUSAN K. SHARP, DAVID H. HOHMAN, TIMOTHY P. TEUFEL & HARRY A. HOHMAN TRUST AGREEMENT, UNDER AGREEMENT DATED THE 25TH DAY OF JUNE, 2014, WITH DAVID. H. HOHMAN TRUSTEE	06-T8-27	PP	LINDA M. ORR & ROBERT BRADY ORR	06-T9-13.11
			QQ	THOMAS D. STRICKLIN	06-T9-13.7
			RR	THOMAS D. STRICKLIN	06-T9-13.6
			SS	ROGER FADER	06-T9-13.5
			TT	DOUGLAS BLANCO & AUDREY BLANCO	06-T9-12
			UU	EDWARD J. GARRISON	06-T9-11
G	LARRY J. DONATO	06-T8-23	VV	FREDERICK H. TUSTIN & CARLA J. TUSTIN	06-T9-15.4
H	LARRY J. DONATO	06-T8-23.1	WW	WENDY JO ELDRIDGE & JOSEPH L. ELDRIDGE	06-T9-15.7
I	LINDA STOCK CLARK	06-T8-21	XX	GOKUL INC. OF WV	06-T9-14
J	H3, LLC	06-T8-20.2	YY	LINDA M. ORR & ROBERT BRADY ORR	06-T9-13
K	RACHEL WIECHMAN, AMY MARTINI, JOHN WIECHMAN, ROBERT WIECHMAN, STEVEN WIECHMAN, RANDY WIECHMAN & GARY WIECHMAN	06-T8-11.1	ZZ	CHEROKEE TRADING POST, INC.	06-T9-17.7
			AAA	CHEROKEE TRADING POST, INC.	06-T9-17.6
			BBB	VAN A. SAMPSON & BRENDA M. SAMPSON	06-T9-17.8
L	GARY S. BOBES & JILL A. BOBES	06-T8-20	CCC	DOROTHY M. SAMPSON	06-T9-17.5
M	KENNETH L. MURPHY & R.L. MURPHY	06-T8-10	DDD	DOROTHY M. SAMPSON	06-T9-18
N	UNITED PRESBYTERIAN CHURCH OF RONY'S POINT	06-T8-09	EEE	DAVID S. MURRAY	06-T9-17.4
O	DOUGLAS SHUMAN	06-T3-19	FFF	FLOYD L. WENSEL, JR.	06-T9-17.3
P	JANIE K. KUHENS	06-T3-34	GGG	BRIAN D. DOLENCE & DONNA J. DOLENCE	06-T9-17.1
Q	BOARD OF COMMISSION OF OHIO COUNTY	03-L13-03	HHH	JOSHUA R. BOYD & AMY M. BOYD	06-T9-20.22
R	GERALD T. MOORE & ANNA M. MOORE	06-T3-20.3	III	JOSHUA M. BOYD & AMY M. BOYD	06-T9-20.18
S	GERALD T. MOORE	06-T3-20.2	JJJ	JOSHUA R. BOYD & AMY R. BOYD	06-T9-20.39
T	JDS INVESTMENTS, LLC	06-T3-16	KKK	NICOLE SEIFERT	06-T9-20.51
U	JEFF HOCKENBERRY	06-T3-17	LLL	SARAH ANN PORTER	06-T9-20.41
V	JEFF HOCKENBERRY	06-T3-15.5	MMM	NANCY DUNN	06-T9-20.2
W	GERALD T. MOORE & ANNA M. MOORE	06-T3-15.4	NNN	CHRISTOPHER R. DUNN & TANAKA H. DUNN	06-T9-20.46
X	OHIO COUNTY COMMISSION	06-T3-28	OOO	GEORGE L. DUNN & NANCY M. DUNN (LIFE), KATHERINE A. POSEY, CHRISTOPHER DUNN, RHONDA L. HAND & CONSTANCE L. KERCHER	06-T9-20.50
Y	GERALD T. MOORE & ANNA M. MOORE	06-T3-14.1			
Z	CHERYL L. HOLMAN & HARRY E. HOLMAN	06-T3-13			
AA	RICHARD G. DEEVER	03-L13-16	PPP	JAMES L. ABERCROMBIE & DIANA L. ABERCROMBIE	06-T9-20.30
BB	CAROL G. TEMPLIN	08-VG10-01	QQQ	JAMES L. ABERCROMBIE & DIANA L. ABERCROMBIE	06-T9-20.29
CC	AMC, INC.	06-T3-15.1	RRR	DONNA H. HOLMAN-ALOE	06-T9-20.23
DD	CAROL G. TEMPLIN	06-T3-18	SSS	MICHAEL J. WHEELER	06-T9-20.31
EE	MELODY E. GARRISON	06-T3-33.1	TTT	MICHAEL J. WHEELER	06-T9-20.26
FF	CAROL G. TEMPLIN	06-T3-20.1	UUU	MICHAEL J. WHEELER	06-T9-20.37
GG	ROBERT W. MCCORD JR. & DIANNA L. MCCORD	06-T3-21	VVV	BRENT A. HILL & PATTY J. HILL	06-T9-20.47
HH	LAURA R. BERNIER	06-T3-24	WWW	BRENT A. HILL & PATTY J. HILL	06-T9-20.32
II	RUTH R. HALL	06-T3-25	XXX	DONALD W. PEGG & JANICE L. PEGG	06-T9-20.1
JJ	WILMA E. BROCK & ROBERT A. BROCK	06-T3-26.1	YYY	CARY FLANEGIN	06-T9-20.20
KK	RICHARD HENRY & REBECCA HENRY	06-T3-26	ZZZ	MICHAEL W. NASH & CECELIA J. NASH	06-T9-20.19
			AAAA	LISA A. OLIVER	06-T9-20.21

REVISIONS:	COMPANY:	 	
	OPERATOR'S	CHARLES FRYE UD OHI	API #:
	WELL #:	305H	47-069-
	DISTRICT:	TRIADDELPHIA	STATE:
		COUNTY:	WV
			DATE: 02-20-2019
			DRAWN BY: N. MANO
			SCALE: N/A
			DRAWING NO:
			WELL LOCATION PLAT 3