

BOTTOM HOLE LATITUDE: 40°07'30" 1587'

SURFACE HOLE LATITUDE: 40°07'30" 3292'



www.jhacompanies.com  
68011 Vineyard Road  
St. Clairsville, Ohio 43950  
740-695-6100

NOTES ON SURVEY

1. COORDINATE SYSTEM IS UTM NAD 83 DATUM, ZONE 17, U.S. FOOT AND WELL COORDINATES ESTABLISHED USING SURVEY GRADE GPS.
2. SURFACE AND ROYALTY OWNER INFORMATION AND THEIR BOUNDARIES SHOWN HEREON WERE PLOTTED FROM DEEDS AND/OR TAX PARCEL MAPS PROVIDED BY CLIENT AND/OR FIELD LOCATIONS.
3. THIS PLAT DOES NOT REPRESENT A BOUNDARY SURVEY OF THE PARCELS SHOWN HEREON.
4. NO DWELLINGS OR BUILDINGS WITHIN 625 FEET OF PROPOSED CENTER OF PAD.
5. NO PERENNIAL STREAMS, LAKES, PONDS, RESERVOIRS OR WETLANDS WITHIN 100 FEET OF THE LIMITS OF DISTURBANCE.
6. NO NATURALLY PRODUCING TROUT STREAM WITHIN 300 FEET OF THE LIMITS OF DISTURBANCE.
7. NO WATER WELLS OR DEVELOPED SPRINGS WITHIN 250 FEET OF PROPOSED WELL.

GRID NORTH  
UTM, NAD83 DATUM, ZONE 17, US FT

LINE	BEARING	DISTANCE
L1	S10°03'52"W	1395.08'
L2	S52°38'01"W	1101.42'

WELL LAYOUT



NTS

SURFACE HOLE LOCATION (SHL):

UTM (NAD83, ZONE 17, METERS):  
NORTHING: 4440485.31  
EASTING: 534504.43

LANDING POINT LOCATION (LPL):

UTM (NAD83, ZONE 17, METERS):  
NORTHING: 4440360.31  
EASTING: 533919.99

BOTTOM HOLE LOCATION (BHL):

UTM (NAD83, ZONE 17, METERS):  
NORTHING: 4438256.04  
EASTING: 535034.31

SURFACE HOLE LOCATION (SHL):

UTM (NAD83, ZONE 17, METERS):  
NORTHING: 4440485.31  
EASTING: 534504.43

LANDING POINT LOCATION (LPL):

UTM (NAD83, ZONE 17, METERS):  
NORTHING: 4440392.79  
EASTING: 533904.46

BOTTOM HOLE LOCATION (BHL):

UTM (NAD83, ZONE 17, METERS):  
NORTHING: 4438250.68  
EASTING: 535031.39

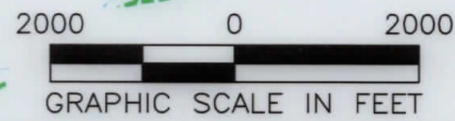
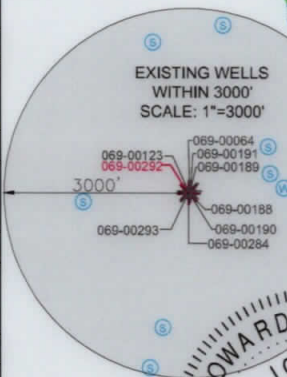

I, THE UNDERSIGNED, HEREBY CERTIFY THAT THIS PLAT IS CORRECT TO THE BEST OF MY KNOWLEDGE AND BELIEF AND SHOWS ALL THE INFORMATION REQUIRED BY LAW AND REGULATIONS ISSUED AND PRESCRIBED BY THE DEPARTMENT OF ENVIRONMENTAL PROTECTION

P.S. 2041

COMPANY:



(+) DENOTES LOCATION OF WELL ON UNITED STATES TOPOGRAPHIC MAPS  
WVDEP  
OFFICE OF OIL & GAS  
601 57TH STREET  
CHARLESTON, WV 25034

MINIMUM DEGREE OF ACCURACY: 1/200  
PROVEN SOURCE OF ELEVATION: SURVEY GRADE GPS (NAVD 88, US FT)

GLENN DIDRIKSEN OHI  
OPERATOR'S WELL #: 206H  
API WELL #: 47 STATE 069 COUNTY 292 PERMIT

WELL TYPE: OIL  WASTE DISPOSAL  PRODUCTION  DEEP  GAS  LIQUID INJECTION  STORAGE  SHALLOW

WATERSHED: UPPER OHIO SOUTH ELEVATION: 1382.9'

DISTRICT: LIBERTY COUNTY: OHIO QUADRANGLE: VALLEY GROVE, WV

SURFACE OWNER: GLENN DIDRIKSEN ACREAGE: ±47.93

OIL & GAS ROYALTY OWNER: D&D FAST FOODS, INC ACREAGE: ±47.93

DRILL  DRILL DEEPER  REDRILL  FRACTURE OR STIMULATE  PLUG OFF OLD FORMATION  PERFORATE NEW FORMATION

CONVERT  PLUG & ABANDON  CLEAN OUT & REPLUG  OTHER CHANGE  (SPECIFY) AS-DRILLED

TARGET FORMATION: MARCELLUS ESTIMATED DEPTH: 6,527' TVD 15,002' TMD



WELL OPERATOR: SWN PRODUCTION COMPANY, LLC DESIGNATED AGENT: BRITTANY WOODY  
ADDRESS: 1300 FORT PIERPONT DRIVE, SUITE 201 ADDRESS: 1300 FORT PIERPONT DRIVE, SUITE 201  
CITY: MORGANTOWN STATE: WV ZIP CODE: 26508 CITY: MORGANTOWN STATE: WV ZIP CODE: 26508

LEGEND:	REVISIONS:	DATE:
● EXISTING BOTTOM HOLE		10-15-2019
⊙ EXISTING / PRODUCING WELLHEAD		
LPL* EXISTING LANDING POINT LOCATION		
● PROPOSED SURFACE HOLE / BOTTOM HOLE		
LPL* PROPOSED LANDING POINT LOCATION		
— ACCESS ROAD		
- - - PUBLIC ROAD		
— FLOOD PLAIN		
— LEASE BOUNDARY		
— ASDRILLED PATH		
— PROPOSED PATH		
		DRAWN BY: R. GRIMES
		SCALE: 1" = 2000'
		DRAWING NO: 2017-342
		WELL LOCATION PLAT



WELL BORE TABLE FOR SURFACE / ROYALTY OWNERS		
TRACT	SURFACE OWNER (S) / ROYALTY OWNER (R)	TAX PARCEL
1	GLENN DIDRIKSEN (S) D&D FAST FOODS, INC (R)	03-L7-0042.0000
TRACT	SURFACE OWNER	TAX PARCEL
2	GLENN DIDRICKSEN	03-L7-0037.0000
3	PASQUALE J. DICESARE	03-L7-0034.0001
4	RICHARD MORRISON	03-L7-0034.0000
5	JAY R. & JODI A. HUNT	03-L10-0034.0000
6	REBECCA L. STONE	03-L10-0030.0000
7	LINDA A. GILMORE, BARBARA J. BELL, DONNA M. ROBBINS, JOHN E. KOCHY & REBECCA L. STONE	03-L10-0029.0000
8	MICHAEL R. & KATHERINE A. PARSONS	03-L10-0035.0003
9	BRUCE A. & BRENDA J. PARSONS	03-L10-0035.0000
10	CLARENCE A. A. WOOD	03-L10-0036.0004
11	MATTHEW J. & JUDITH M. PADDEN	03-L10-0038.0000
12	CURTIS ROBERT HARRIS	03-L10-0037.0000

ADJOINING OWNERS TABLE		
TRACT	SURFACE OWNER	TAX PARCEL
A	RONALD HEYMAN TOMINACK	03-L7-0039.0002
B	DENISE KNOUSE-SNYDER & STEPHEN P. SNYDER	03-L7-0042.0001
C	ROBERT W. & DONNA LASCH (L/E); BARBARA JO HINERMAN	03-L10-0040.0000
D	ROBERT W. & DONNA LASCH (L/E); LINDA JEAN STONE	03-L10-0039.0000
E	J. MILTON & CAROLYN L. GUTMAN	03-L10-0039.0001
F	ROBERT WALTER & DONNA LASCH (L/E); LINDA JEAN STONE	03-L10-0038.0001
G	C. DWAIN BUTTS & LINDA J. MURRAY	03-L10-0043.0000
H	HANK D. DAVIS & NIKI L. EWING-DAVIS	03-L10-0037.0001
I	B. NELSON & M. MARTIN	03-L10-0044.0000
J	CARL D. MEAD	03-L10-0045.0002
K	MEGAN L. BEAVER	03-L10-0045.0003
L	MEGAN L. BEAVER	03-L10-0045.0000
M	SUZANNE H. & C.W. HEWITT	03-L10-0037.0002
N	SUZANNE & CHARLES HEWITT	03-L10-0046.0001
O	SUZANNE HEWITT	03-L10-0046.0000
P	ARCH J. DIERINGER, JR.	03-L10-0045.0001
Q	RICHARD G. DEEVER	03-L13-0016.0000
R	KIMBERLY ANN STEVENSON	03-L13-0005.0002
S	RONALD W. HOUCHINS	03-L10-0036.0005
T	LANCE H., JR. & SHAENAN G. MILLER	03-L10-0036.0000
U	DAVID A. & FLORENCE D. BLOWERS	03-L10-0036.0006
V	MICHELLE L. HORBATK	03-L10-0036.0003
W	MICHELLE L. HORBATK	03-L10-0036.0001
X	CLARENCE A.A. WOOD & MILDRED L. WOOD	03-L10-0036.0007
Y	HARRY F., JR. & K.A. METZ	03-L10-0035.0002
Z	CHARLES & FLORA DIETRICH	03-L10-0035.0001
AA	MICHAEL R. & K.A. PARSONS	03-L10-0027.0002
AB	JEAN P. & L.P. LOUSTAU; CAROLINE L. BYRUM (REV LF)	03-L10-0027.0000
AC	CAROLINE LOUSTAU BYRUM	03-L10-0027.0003
AD	CAROLINE LOUSTAU BYRUM	03-L10-0027.0001
AE	GLEN L. & R.S. WALTERS	03-L10-0028.0000
AF	REBECCA STONE	03-L10-0029.0001
AG	LUTZ F. & DORIS J. ALBRECHT	03-L10-0028.0005
AH	MICHAEL E. & EILEEN A. MURPHY	03-L10-0032.0000
AI	RICHARD J., JR. & BETHELLEN ROY	03-L10-0031.0000
AJ	CHARLES W. MURPHY, JR.	03-L10-0010.0001
AK	CHARLES CLARK MILTON, JR.	03-L10-0008.0000
AL	ZACHARIAH J. & STEPHANIE M. EASTON	03-L7-0024.0001
AM	CHARLES W. STALNAKER & SANDRA B. STALNAKER	03-L7-0024.0000
AN	RICHARD ARMSTRONG, JR.	03-L7-0025.0001
AO	GEORGE & ANITA WHITAKER	03-L7-0027.0000
AP	JAMES T. MCCLURE	03-L7-0033.0000
AQ	JAMES E. SEKORAL	03-L7-0035.0000
AR	JAMES J. HARKINS, JR.	03-L7-0038.0000
AS	GARY CHARLES TOMINACK	03-L7-0039.0004

REVISIONS:	COMPANY:		 	
	OPERATOR'S		GLENN DIDRIKSEN OHI	
	WELL #:		206H	
	DISTRICT:	COUNTY:	STATE:	DATE: 10-15-2019
	LIBERTY	OHIO	WV	DRAWN BY: R. GRIMES
			SCALE: N/A	
			DRAWING NO: 2017-342	
			WELL LOCATION PLAT	