

JHA COMPANIES
ENGINEERS SURVEYORS ENVIRONMENTAL GIS MAPPING
 www.jhacompanies.com
 68011 Vineyard Road
 St. Clairsville, Ohio 43950
 740-695-6100

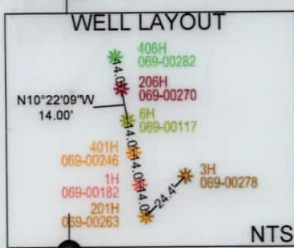

LATITUDE: 40°10'00" SURFACE HOLE (2000' SCALE)
 10524'
 LATITUDE: 40°07'30" BOTTOM HOLE (2000' SCALE)

516'

2892'
 1892'
 SHL
 GRID NORTH
 UTM, NAD83 DATUM, ZONE 17, US FT
 LONGITUDE: 80°35'00" BOTTOM HOLE (2000' SCALE)
 LONGITUDE: 80°37'30" SURFACE HOLE (2000' SCALE)

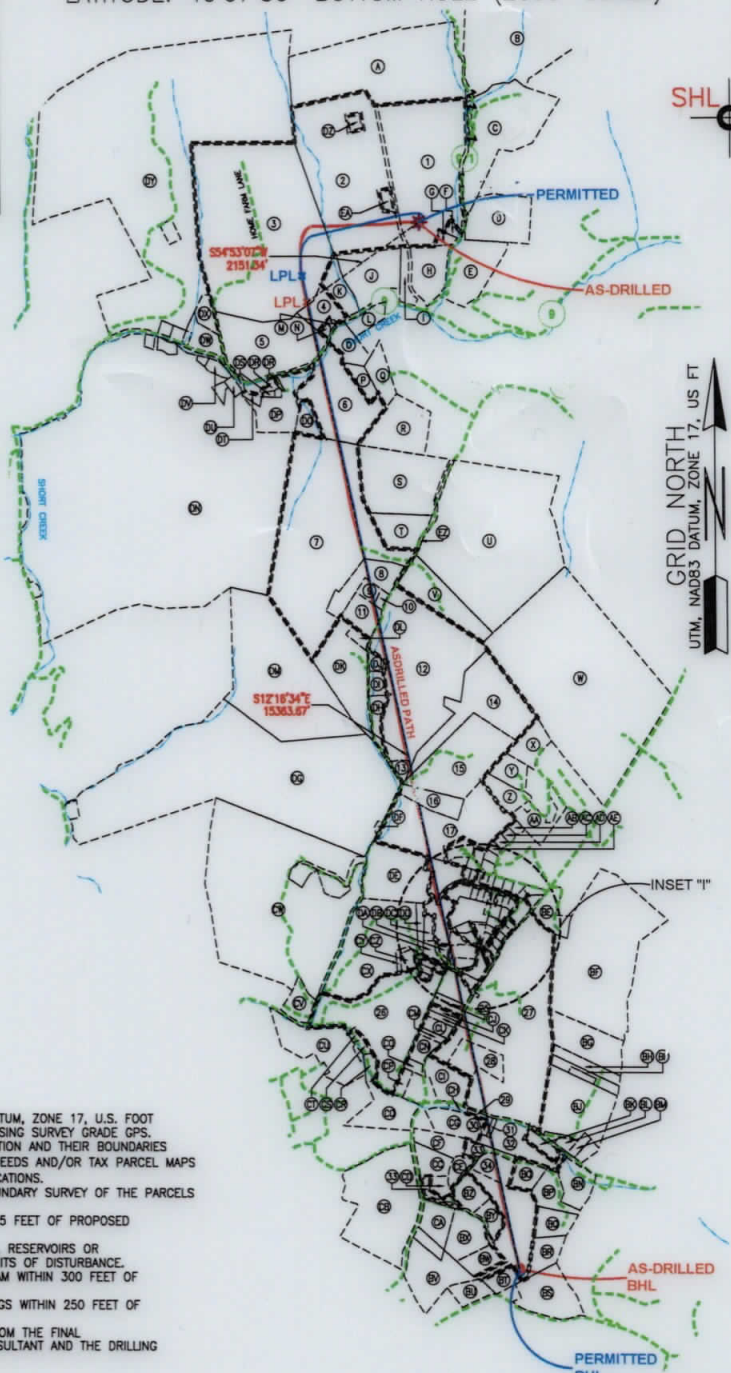
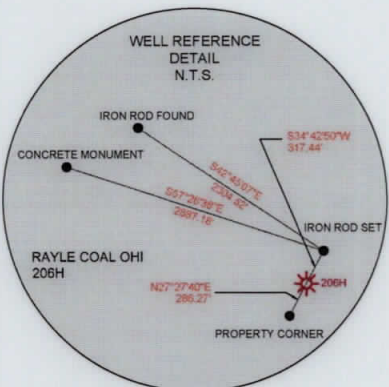
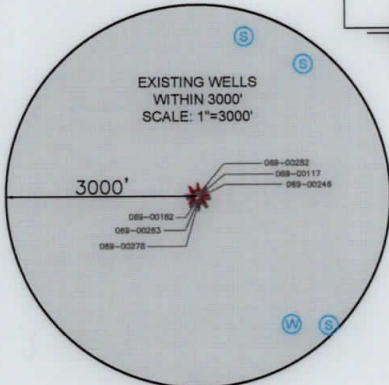

SURFACE HOLE LOCATION (SHL):
UTM (NAD83, ZONE 17, METERS): NORTHING: 4445715.65 EASTING: 531775.88
LANDING POINT LOCATION (LPL):
UTM (NAD83, ZONE 17, METERS): NORTHING: 4445492.15 EASTING: 531222.66
BOTTOM HOLE LOCATION (BHL):
UTM (NAD83, ZONE 17, METERS): NORTHING: 4440797.82 EASTING: 532319.75
SURFACE HOLE LOCATION (SHL):
UTM (NAD83, ZONE 17, METERS): NORTHING: 4445751.65 EASTING: 531775.88
LANDING POINT LOCATION (LPL):
UTM (NAD83, ZONE 17, METERS): NORTHING: 4445365.68 EASTING: 531246.08
BOTTOM HOLE LOCATION (BHL):
UTM (NAD83, ZONE 17, METERS): NORTHING: 4440808.89 EASTING: 532317.84

- NOTES ON SURVEY**
- COORDINATE SYSTEM IS UTM NAD 83 DATUM, ZONE 17, U.S. FOOT AND WELL COORDINATES ESTABLISHED USING SURVEY GRADE GPS.
 - SURFACE AND ROYALTY OWNER INFORMATION AND THEIR BOUNDARIES SHOWN HEREON WERE PLOTTED FROM DEEDS AND/OR TAX PARCEL MAPS PROVIDED BY CLIENT AND/OR FIELD LOCATIONS.
 - THIS PLAT DOES NOT REPRESENT A BOUNDARY SURVEY OF THE PARCELS SHOWN HEREON.
 - NO DWELLINGS OR BUILDINGS WITHIN 625 FEET OF PROPOSED CENTER OF PAD.
 - NO PERENNIAL STREAMS, LAKES, PONDS, RESERVOIRS OR WETLANDS WITHIN 100 FEET OF THE LIMITS OF DISTURBANCE.
 - NO NATURALLY PRODUCING TROUT STREAM WITHIN 300 FEET OF THE LIMITS OF DISTURBANCE.
 - NO WATER WELLS OR DEVELOPED SPRINGS WITHIN 250 FEET OF PROPOSED WELL.
 - THIS AS-DRILLED PLAT IS PREPARED FROM THE FINAL WELL PLAT PREPARED BY ANOTHER CONSULTANT AND THE DRILLING INFORMATION IS PROVIDED TO JHA.

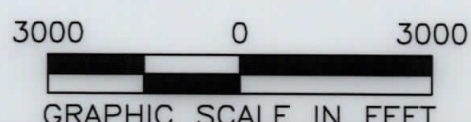

I, THE UNDERSIGNED, HEREBY CERTIFY THAT THIS PLAT IS CORRECT TO THE BEST OF MY KNOWLEDGE AND BELIEF AND SHOWS ALL THE INFORMATION REQUIRED BY LAW AND REGULATIONS ISSUED AND PRESCRIBED BY THE DEPARTMENT OF ENVIRONMENTAL PROTECTION.

P.S. 2041

COMPANY:
SWN **SWN** ^{R-V}/_A
 Production Company, LLC Production Company™

WVDEP OFFICE OF OIL & GAS 601 57TH STREET CHARLESTON, WV 25034	(+) DENOTES LOCATION OF WELL ON UNITED STATES TOPOGRAPHIC MAPS MINIMUM DEGREE OF ACCURACY: 1/200 PROVEN SURVEY SOURCE OF ELEVATION: GRADE GPS (NAVD 88, US FT)	RAYLE COAL OHI OPERATOR'S WELL #: 206H API WELL #: 47 069 00270 STATE COUNTY PERMIT
-------------------------------------------------------------------------	----------------------------------------------------------------------------------------------------------------------------------------------------------------------	----------------------------------------------------------------------------------------------

WELL TYPE: OIL WASTE DISPOSAL PRODUCTION DEEP GAS LIQUID INJECTION STORAGE SHALLOW

WATERSHED: UPPER OHIO SOUTH ELEVATION: 1063.6'

DISTRICT: RICHLAND COUNTY: OHIO QUADRANGLE: TILTONVILLE, OH/VALLEY GROVE, WV

SURFACE OWNER: RAYLE COAL COMPANY ACREAGE: ±61.53

OIL & GAS ROYALTY OWNER: RAYLE COAL COMPANY ACREAGE: ±61.53

DRILL DRILL DEEPER REDRILL FRACTURE OR STIMULATE PLUG OFF OLD FORMATION PERFORATE NEW FORMATION

CONVERT PLUG & ABANDON CLEAN OUT & REPLUG OTHER CHANGE (SPECIFY) AS-DRILLED

TARGET FORMATION: MARCELLUS ESTIMATED DEPTH: 5,940' TVD 22,446' TMD

WELL OPERATOR: SWN PRODUCTION COMPANY, LLC DESIGNATED AGENT: BRITTANY WOODY
 ADDRESS: 1300 FORT PIERPONT DRIVE, SUITE 201 ADDRESS: 1300 FORT PIERPONT DRIVE, SUITE 201
 CITY: MORGANTOWN STATE: WV ZIP CODE: 26508 CITY: MORGANTOWN STATE: WV ZIP CODE: 26508

LEGEND:	<input checked="" type="radio"/> EXISTING BOTTOM HOLE <input checked="" type="radio"/> EXISTING / PRODUCING WELLHEAD <input checked="" type="radio"/> EXISTING LANDING POINT LOCATION <input checked="" type="radio"/> PROPOSED SURFACE HOLE / BOTTOM HOLE <input checked="" type="radio"/> PROPOSED LANDING POINT LOCATION	<input checked="" type="radio"/> EXISTING WATER WELL <input checked="" type="radio"/> EXISTING SPRING <input checked="" type="radio"/> SURVEYED BOUNDARY <input checked="" type="radio"/> LEASE BOUNDARY <input checked="" type="radio"/> AS DRILLED PATH <input checked="" type="radio"/> PROPOSED PATH	REVISIONS: DATE: 07-09-2019 API NO: 47-069-00270 DRAWN BY: D. REED SCALE: 1" = 3000' DRAWING NO: 2018-864 WELL LOCATION PLAT
----------------	-----------------------------------------------------------------------------------------------------------------------------------------------------------------------------------------------------------------------------------------------------------------------------------------------------------------------------------------	-------------------------------------------------------------------------------------------------------------------------------------------------------------------------------------------------------------------------------------------------------------------------------------------------------------------------	-------------------------------------------------------------------------------------------------------------------------------------------------------

WELL BORE TABLE FOR SURFACE / ROYALTY OWNERS		
TRACT	SURFACE OWNER (S) / ROYALTY OWNER (R)	TAX PARCEL
1	RAYLE COAL COMPANY (S/R)	04-R6-0017.0004
TRACT	SURFACE OWNER	TAX PARCEL
2	RAYLE COAL COMPANY	04-R6-0017.0000
3	MARC SEAMON	04-R6-0037.0000
4	LUKE A. SISARICK	04-R6-0019.0004
5	MARC SEAMON	04-R6-0037.0001
6	DAVID M. ZIEGLER & DANNY J. ZIEGLER	04-R9-0022.0002
7	JORDAN & GAYLE WEBER	04-R9-0009.0000
8	NICHOLAS P. KLAMUT	04-R9-0012.0000
9	MARK W. & DEBORAH L. KETTLER	04-R9-0005.0001
10	MARK W. & DEBORAH L. KETTLER	04-R9-0007.0000
11	LOGAN E. HOPKINS	04-R9-0005.0002
12	STACY D. EVANS	04-R9-0003.0005
13	KENNEDY BETH ANNE	04-R9-0003.0004
14	RCK 2 GROUP, LLC	04-R9-0027.0000
15	RCK 2 GROUP, LLC	04-R9-0001.0000
16	WILLIAM H. & CAROL L. REUTHER	04-R9-0002.0000
17	BRADFORD & NANNETTA HARTLEY	04-R9-0001.0003
18	DOMINIC J. & SHERRIE D. COTTRELL	04-R12-0019.0034
19	DELORES M. FEDORKA, TRUST OF 1993	04-R12-0019.0035
20	DENNIS E. & ANNA M. LAWTHOR	04-R12-0019.0035
21	CARLEY J. & CHRISTOPHER M. ELSWICK	04-R12-0020.0000
22	CARLEY & CHRISTOPHER ELSWICK	04-R12-0021.0000
23	EDWARD A. & KATHY L. WOODS	04-R12-0021.0001
24	LAWRENCE W., III & JACQUELYN M. WITZBERGER	04-R12-0022.0000
25	MICHAEL L. & KATHY D. BARON	04-R12-0023.0008
26	MICHAEL T. & MICHELLE LYNN RATCLIFFE	04-R12-0023.0015
27	JOHN P. WELTY	04-R12-0035.0000
28	DAVID BOYCE & MARY ELLEN GANO	04-R12-0035.0001
29	BEVERLY J. KALO	04-R12-0032.0000
30	CHRISTOPHER L. HARTO	04-R12-0033.0000
31	ANDREW J. PEKLINSKY	04-R12-0034.0000
32	KATHLEEN E. & KEVIN J. TAYLOR	04-R12-0044.0000
33	JOHN A. TARR, IV	04-R12-0045.0000
34	JESSICA YBANEZ-MORANO	04-R12-0045.0011
35	WEST VIRGINIA DEPARTMENT OF TRANSPORTATION, DIVISION OF HIGHWAYS	BETHANY PIKE

ADJOINING OWNERS TABLE		
TRACT	SURFACE OWNER	TAX PARCEL
A	RAYLE COAL COMPANY	04-R6-0017.0003
B	WINDSOR COAL COMPANY	04-R6-0012.0000
C	WAYNE E. SHOOK	04-R6-0015.0000
D	GLADYS GOFF & WINDELL H. GOFF, II	04-R6-0027.0001
E	GLADYS GOFF & WINDELL H. GOFF, II	04-R6-0024.0003
F	STELLA M. BRYAN & KATHLEEN J. BRYAN	04-R6-0017.0001
G	WINDSOR COAL COMPANY	04-R6-0025.0000
H	RICHARD A. WOOD, JR.	04-R6-0024.0006
I	EDITH M. WOOD	04-R6-0022.0000
J	LOUIS J., JR. & GRETCHEN L. ENNIS	04-R6-0019.0002
K	SEAN A. SISARICK	04-R6-0019.0000
L	STEPHEN DUNCIL	04-R6-0020.0000
M	SPENCER & SHERRY CURRY	04-R6-0019.0003
N	PAMELA S. LOUGH	04-R6-0019.0001
O	STEVEN E. & S.D. DUNCIL	04-R9-0022.0001
P	DAVID M. & MARY H. ZIEGLER	04-R9-0022.0022
Q	ALEXANDER S. COTTRELL	04-R9-0022.0003
R	CHARLES R. & PHYLLIS J. KELLAM	04-R9-0022.0010
S	DAVID B. & L.M. MAIN	04-R9-0010.0001
T	DAVID B. & L.M. MAIN	04-R9-0010.0000
U	CLAIRE M. CAVENY	04-R9-0003.0000
V	WESBANCO TRUST & INVESTMENT SERVICES	04-R9-0016.0001
W	LILLIAN W. BROWN, TRUST	03-L4-0001.0001
X	CLARK & SHARON L. PAJAK	04-R9-0028.0000
Y	JUDY K. JOHNSON	04-R9-0029.0000
Z	MARY ANN HART	04-R9-0029.0001
AA	DONALD P. & M.E. HUGHES	04-R9-0032.0000
AB	WILLIAM J. & SUSAN M. GREATHOUSE	04-R12B-0010.0007
AC	JACKLYN M. SEXTON	04-R12B-0010.0013
AD	RONALD J. FICCA & J.L. CHAMBERS	04-R12B-0010.0004
AE	GAVIN O. RICKETTS	04-R12B-0010.0003
AF	EUSEBIO ELVESTROM RODRIGUEZ	04-R12B-0010.0002
AG	BRADFORD & NANNETTA HARTLEY	04-R9-0001.0004
AH	BRADFORD & NANNETTA HARTLEY	04-R9-0001.0002
AI	BRADFORD & NANNETTA HARTLEY	04-R9-0001.0006
AJ	MICHELLE GARRISON	04-R9-0001.0005
AK	ERIC & JENNIFER WODESKY	04-R12-0019.0041
AL	NIKKI ANN & MICHAEL DAVID ANDERSON	04-R12-0019.0043
AM	RALPH I. JAMES & CLARA L. GARCIA	04-R12B-0010.0014
AN	MITCHELL & SANDRA MOORE	04-R12-0019.0029
AO	MITCHELL & SANDRA MOORE	04-R12-0019.0028
AP	BRIAN S. BAKATIS	04-R12-0019.0024
AQ	JEFFREY M. & KRISTEN M. KNIGHT	04-R12-0019.0026
AR	SUSAN K. KUBOVICZ	04-R12-0019.0023
AS	LUKE A. SHORT & JENNIFER L. KUCER-SHORT	04-R12-0019.0020

ADJOINING OWNERS TABLE		
TRACT	SURFACE OWNER	TAX PARCEL
AT	LUKE A. SHORT & JENNIFER L. KUCER-SHORT	04-R12-0019.0017
AU	MATTHEW M. WINE	04-R12-0019.0019
AV	GARY ALLEN, JR. & WHITNEY MARIE NOEL NASH	04-R12-0019.0036
AW	JEREMIAH & JENNIFER DANN	04-R12-0019.0011
AX	KEVIN T. & KELLY L. SPARKS	04-R12-0019.0007
AY	JACK R., JR. & S.L. MARVIN	04-R12-0019.0014
AZ	RICHARD J. & KRISTEN L. LUCAS	04-R12-0019.0004
BA	TIERRA HOME OWNERS ASSOCIATION	04-R12-0019.0033
BB	LAWRENCE WITZBERGER, IV	04-R12-0019.0005
BC	NANCY WITZBERGER	04-R12-0023.0002
BD	OHIO COUNTY PUBLIC SERVICE DISTRICT	04-R12-0035.0003
BE	RITA A. CASTLE	04-R12B-0001.0003
BF	MICHAEL JAMES HALL (LIFE ESTATE), CYNTHIA ANN DICKERSON & CHARLOTTE SUZANNE HALL (REMAINDERMAN)	03-L7-0021.0001
BG	MELISSA MEALY & JENNA PETRI	04-R12-0039.0000
BH	RONALD M. & DEBORAH MCKENZIE	04-R12-0039.0001
BI	JEFFREY WAYNE CALDWELL	04-R12-0040.0001
BJ	ELIZABETH M. JELLEN	04-R12-0041.0000
BK	DONALD E. & D.A. LOUGH	04-R12-0043.0000
BL	DNR PROPERTIES, LLC	04-R12-0041.0002
BM	JAMES R. RINEHART, JR.	04-R12-0041.0001
BN	SARA R. & DAVID A. DENT	04-R12-0045.0021
BO	JEFFREY & ANGELA M. TENNANT	04-R12-0045.0007
BP	LLOYD DALE, II & KAREN L. SMITH	04-R12-0045.0010
BQ	TY E. & TEENA Y. MILLER	04-R12-0045.0005
BR	TINA L. PHILLIPS & ELIZABETH A. PADDEN	04-R12-0045.0008
BS	VINCENT G. & KRISTEN A. DECARLO	04-R12-0045.0003
BT	GILBERT ALLAN & LUCILLE ELIZABETH BROWN	04-R12-0045.0004
BU	G. ALLAN & L.E. BROWN	04-R12-0047.0000
BV	ROBERT & PATRICIA WEISS, 2016 IRREVOCABLE TRUST	04-R12-0046.0000
BW	KERRIE WEISENBORN	04-R12-0045.0015
BX	CHRISTOPHER & CHRISTINE TARR	04-R12-0045.0014
BY	JOAN S. NUGENT	04-R12-0045.0006
BZ	JOHN A., IV & SABRINA M. TARR	04-R12-0045.0013
CA	JONATHAN D. LECHNER	04-R12-0045.0012
CB	MULL W. QUAY, II TRUST	04-R12-0012.0000
CC	RYAN RIES & DANIELLE WASSAM	04-R12-0045.0020
CD	JOHN A. TARR, III FAMILY TRUST	04-R12-0045.0009
CE	CARL BAROSSO & MARIE GIACOMAZZA	04-R12-0045.0019
CF	KAREN NOEL & SCOTT R. YOCUM	04-R12-0045.0017
CG	LORI J. HENRY (C/O: HENRY'S SERVICE STATION)	04-R12-0031.0000
CH	ANN E. REAM	04-R12-0030.0000
CJ	MARY M. GORNEY (L/E) & KATHLEEN G. GORNEY TAGG	04-R12-0024.0000
CJ	GLORIA J. CIARROCCHI	04-R12-0023.0004
CK	LARRY E. PAUGH	04-R12-0023.0009
CL	E. JEBBIA, R. RUTTENBERG & J. O'DELL	04-R12-0023.0005
CM	MATTHEW J. & TISHA L. PAREE	04-R12-0023.0006
CN	HARRY A., JR. & EDITH J. RUMIS	04-R12-0023.0000
CO	BRIAN K. & STACEY L. PAGE	04-R12-0023.0007
CP	LORI JEAN HENRY	04-R12-0023.0014
CQ	LORI JEAN HENRY	04-R12-0007.0000
CR	KARYL LEE DONALDSON	04-R12-0016.0000
CS	DAVID P. & KRISTY A. DEFRANCO	04-R12-0023.0003
CT	DAVID PATRICK & KRISTY ANN DEFRANCO	04-R12-0017.0000
CU	SEAN P. & KATIE M. SMITH	04-R12E-0023.0029
CV	RELYKS, LLC	04-R12-0005.0000
CW	JOSEPH ELIAS	04-R12-0001.0000
CX	ROBERT E. JONES LIVING TRUST	04-R12-0018.0000
CY	DANIEL & M. HARRIMAN	04-R12-0018.0002
CZ	DANIEL & M. HARRIMAN	04-R12-0018.0001
DA	STEPHEN E. & DEBORAH E. KEDING	04-R12-0019.0021
DB	BENJAMIN A. MARSH	04-R12-0019.0031
DC	DANIEL D. & WENDY L. RHOME	04-R12-0019.0045
DD	COLUMBIA GAS TRANSMISSION CORPORATION	04-R12-0019.0001
DE	DOMINIC J. & SHERRIE D. COTTRELL	04-R12-0019.0030
DF	GREGORY TAGGART	04-R9-0050.0000
DG	TUNNEL RIDGE, LLC (C/O: PROPERTY TAX)	04-R8-0061.0004
DH	WILLIAM ISAAC KNIGHT & MEREDITH SERTICH	04-R9-0003.0007
DI	LEWIS R., JR. & R.F. HOPKINS	04-R9-0003.0003
DJ	LEWIS R. & ROSEANN F. HOPKINS	04-R9-0004.0000
DK	LEWIS R., JR. & ROSEANN F. HOPKINS	04-R9-0005.0000
DL	LEWIS R., JR. & ROSEANN HOPKINS	04-R9-0008.0000
DM	AMERICAN DISPOSAL SERVICES OF WEST VIRGINIA	04-R8-0061.0000
DN	AMERICAN DISPOSAL SERVICES	04-R8-0015.0000
DO	HELEN M. PERRY (LIFE) & ET AL	04-R9-0014.0001
DP	HELEN M. PERRY (LIFE) & ET AL	04-R9-0014.0002
DQ	JAMES W. & TERESA L. PERRY	04-R9-0014.0005
DR	JAMES W. & TERESA L. PERRY	04-R9-0014.0006
DS	LEWIS A., JR. & SHARON PERRY	04-R9-0014.0007
DT	LUTHER R., JR. & E.L. SMITH	04-R9-0014.0004
DV	LUTHER R., JR. & E.L. SMITH	04-R8-0018.0001
DU	LUTHER R., JR. & E.L. SMITH	04-R8-0018.0003
DW	SHORT CREEK METHODIST EPISCOPAL CHURCH	04-R5-0060.0000
DX	SHORT CREEK CEMETERY ASSOCIATION, TRUSTEES	04-R5-0057.0000
DY	BOARD OF COMMISSIONERS OHIO COUNTY	04-R5-0055.0000
DZ	WESBANCO BANK, INC	04-R6-0017.0005

REVISIONS:

COMPANY:	SWN Production Company, LLC	SWN Production Company™
OPERATOR'S	RAYLE COAL OHI	DATE: 07-09-2019
WELL #:	206H	API NO: 47-069-00270
DISTRICT:	RICHLAND	DRAWN BY: D. REED
COUNTY:	OHIO	SCALE: N/A
STATE:	WV	DRAWING NO: 2018-864
		WELL LOCATION PLAT

RICHLAND		DISTRICT:		OHIO		STATE:		WV	
WELL #:		OPERATOR'S		RAYLE COAL OIL		S08H		DATE: 07-09-2019	
WELL LOCATION PLAT		DRAWING NO: 2018-884		SCALE: N/A		DRAWN BY: D. REED		API NO: 47-089-00270	
COMPLETION ID 2501184823		PAD ID 3001152230		DATE: 07-09-2019		DRAWN BY: D. REED		API NO: 47-089-00270	

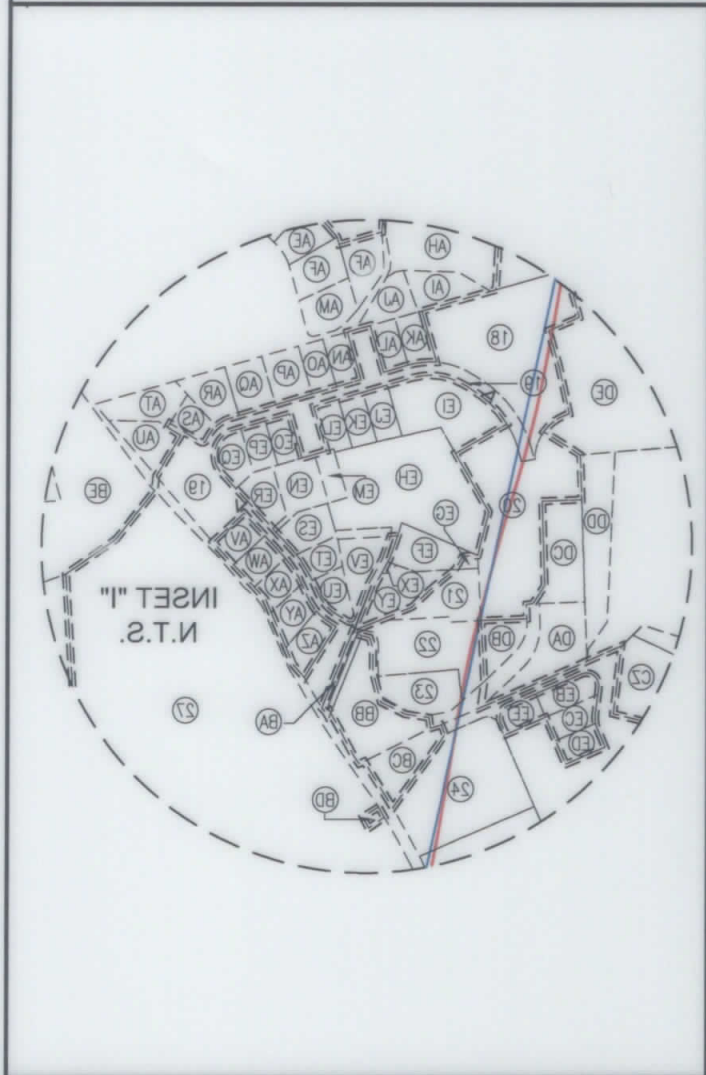

TRACT	SURFACE OWNER	TAX PARCEL
EZ	CLAIRE M. CAVENEY	04-R8-0017.0002
EY	THOMAS J. & JUDITH K. WOLF	04-R12-0019.0008
EX	THOMAS J. & JUDITH K. WOLF	04-R12-0019.0042
EW	CHRISTOPHER A. & JACQUELINE YAHN	04-R12-0019.0003
EV	CHRISTOPHER A. & JACQUELINE YAHN	04-R12-0019.0002
EU	JACKSON HOLE PROPERTIES, LLC	04-R12-0019.0019
ET	BRIAN K. & STACEY M. LONG	04-R12-0019.0017
ES	RICHARD C. & D. MULL	04-R12-0019.0010
ER	MICHAEL PAUL & ASHLEE A. BURKEY	04-R12-0019.0009
E0	KATHLEEN A. GEORGE	04-R12-0019.0018
EP	DENA M. EDMON	04-R12-0019.0018
E0	ALEX J. & AMANDA L. GRUBER	04-R12-0019.0040
EN	MICHAEL B. & KERRYNN M. CARNEY	04-R12-0019.0008
EM	MICHAEL B. & KERRYNN M. CARNEY	04-R12-0019.0012
EL	RICO A. COVILLE & TRACY C. HIBBS-COVILLE	04-R12-0019.0027
EK	RICO A. COVILLE & TRACY C. HIBBS-COVILLE	04-R12-0019.0027
EJ	RICO A. COVILLE & TRACY C. HIBBS-COVILLE	04-R12-0019.0028
EI	TRAVIS J. & JENNA N. BROADWATER	04-R12-0019.0029
EH	TRAVIS BROADWATER	04-R12-0019.0029
EG	CARLEY J. & CHRISTOPHER M. ELZWICK	04-R12-0019.0023
EF	FRANCINE BROADWATER	04-R12-0019.0044
EE	MATTHEW D. & SHARON R. MENDELSON	04-R12-0023.0011
ED	MATTHEW D. & SHARON R. MENDELSON	04-R12-0023.0012
EC	MATTHEW D. & SHARON R. MENDELSON	04-R12-0023.0013
EB	MATTHEW D. & SHARON R. MENDELSON	04-R12-0023.0010
E3	RAYLE COAL COMPANY	04-R8-0017.0002

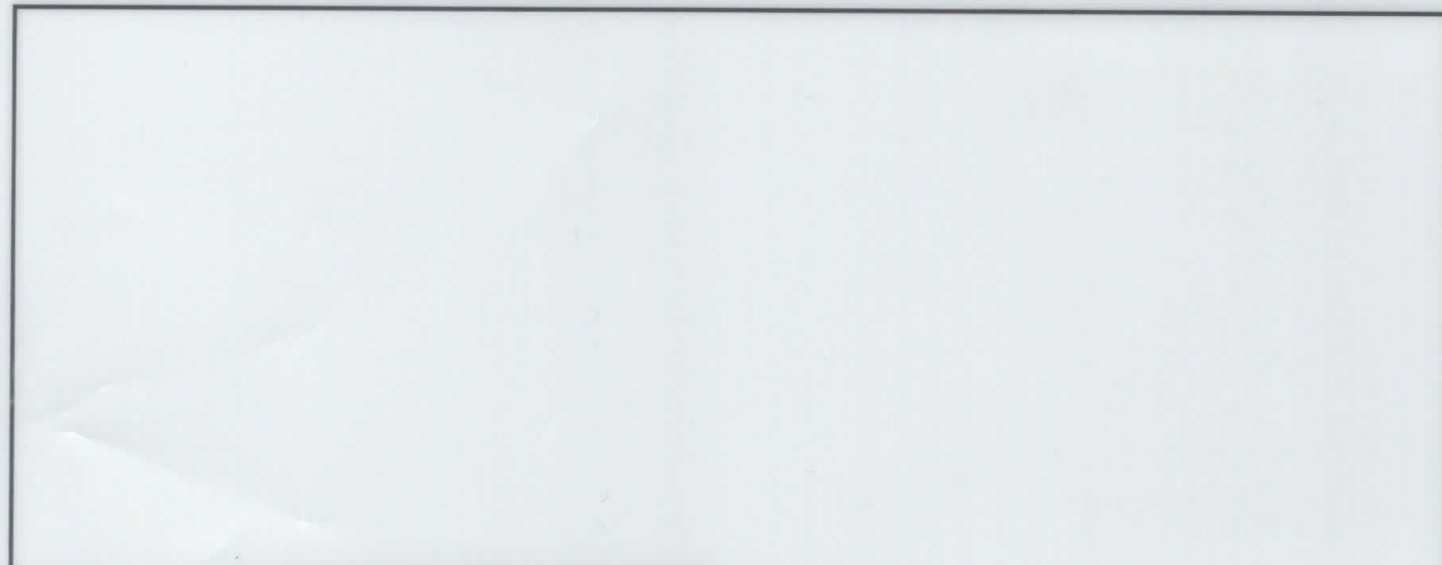

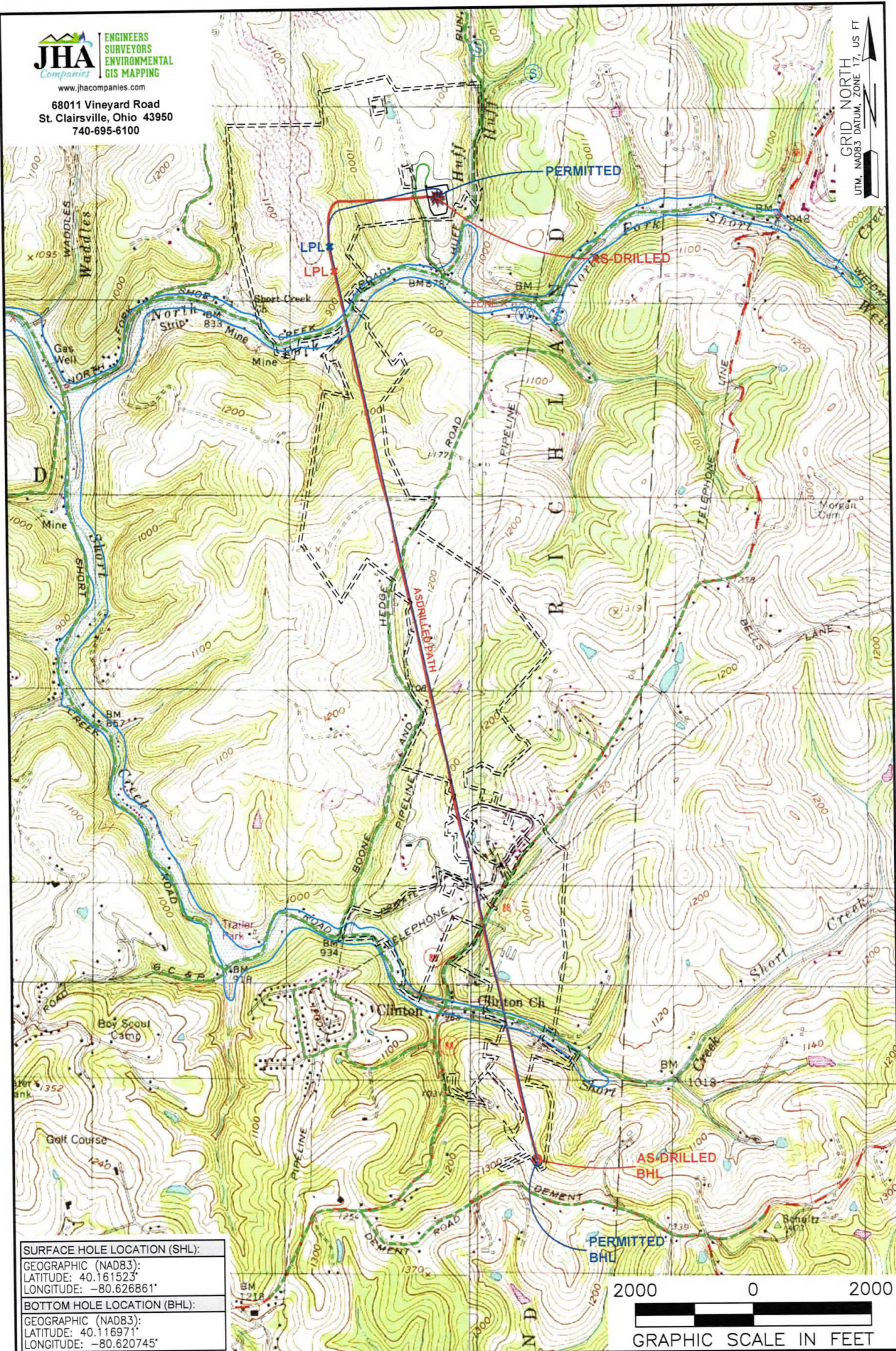

SURFACE HOLE LOCATION (SHL):
GEOGRAPHIC (NAD83):
LATITUDE: 40.161523°
LONGITUDE: -80.626861°
BOTTOM HOLE LOCATION (BHL):
GEOGRAPHIC (NAD83):
LATITUDE: 40.116971°
LONGITUDE: -80.620745°

NOTES ON SURVEY

1. SURFACE AND ROYALTY OWNER INFORMATION AND THEIR BOUNDARIES SHOWN HEREON WERE PLOTTED FROM DEEDS AND/OR TAX PARCEL MAPS PROVIDED BY CLIENT AND/OR FIELD LOCATIONS.
2. THIS PLAT DOES NOT REPRESENT A BOUNDARY SURVEY OF THE PARCELS SHOWN HEREON.
3. ALL INSETS ARE GRID NORTH UNLESS OTHERWISE DEPICTED.

LEGEND:

	EXISTING BOTTOM HOLE		ACCESS ROAD
	EXISTING / PRODUCING WELLHEAD		PUBLIC ROAD
	EXISTING LANDING POINT LOCATION		LEASE BOUNDARY
	PROPOSED SURFACE HOLE / BOTTOM HOLE		PROPOSED PATH
	PROPOSED LANDING POINT LOCATION		ASDRILLED PATH
			FLOOD PLAIN

WELL OPERATOR: SWN PRODUCTION COMPANY, LLC	WELL (FARM) NAME: RAYLE COAL OHI	WELL # 206H	SERIAL # XXXX
ADDRESS: 1300 FORT PIERPONT DRIVE, SUITE 201, MORGANTOWN, WV 26508	COUNTY: OHIO	CODE: 069	DISTRICT: RICHLAND
SURFACE OWNER: RAYLE COAL COMPANY	USGS 7 1/2 QUADRANGLE MAP NAME: TILTONVILLE, OH / VALLEY GROVE, WV		