

LATITUDE: 40°02'30" BOTTOM HOLE

7444'

LATITUDE: 40°02'30" SURFACE HOLE

3047'

JHA SURVEYORS
ENGINEERS
ENVIRONMENTAL
GIS MAPPING

www.jhacompanies.com
68011 Vineyard Road
St. Clairsville, Ohio 43960
740-695-6100

NOTES ON SURVEY

1. COORDINATE SYSTEM IS UTM NAD 83 DATUM, ZONE 17, U.S. FOOT AND WELL COORDINATES ESTABLISHED USING SURVEY GRADE GPS.
2. SURFACE AND ROYALTY OWNER INFORMATION AND THEIR BOUNDARIES SHOWN HEREON WERE PLOTTED FROM DEEDS AND/OR TAX PARCEL MAPS PROVIDED BY CLIENT AND/OR FIELD LOCATIONS.
3. THIS PLAT DOES NOT REPRESENT A BOUNDARY SURVEY OF THE PARCELS SHOWN HEREON.
4. NO DWELLINGS OR BUILDINGS WITHIN 625 FEET OF PROPOSED CENTER OF PAD.
5. NO PERENNIAL STREAMS, LAKES, PONDS, RESERVOIRS OR WETLANDS WITHIN 100 FEET OF THE LIMITS OF DISTURBANCE.
6. NO NATURALLY PRODUCING TROUT STREAM WITHIN 300 FEET OF THE LIMITS OF DISTURBANCE.
7. NO WATER WELLS OR DEVELOPED SPRINGS WITHIN 250 FEET OF PROPOSED WELL.

12/28/2018

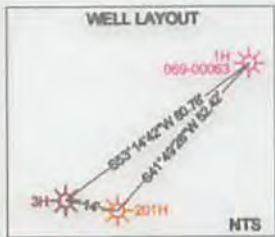

LONGITUDE: -80°32'30" SURFACE HOLE

LONGITUDE: -80°32'30" BOTTOM HOLE

1740'

SURFACE HOLE LOCATION (SHL):
UTM (NAD83, ZONE 17, METERS):
NORTHING: 4430673.39
EASTING: 538180.29
LANDING POINT LOCATION (LPL):
UTM (NAD83, ZONE 17, METERS):
NORTHING: 4430517.35
EASTING: 537505.28
BOTTOM HOLE LOCATION (BHL):
UTM (NAD83, ZONE 17, METERS):
NORTHING: 4431935.56
EASTING: 536833.63

SURFACE HOLE LOCATION (SHL):
UTM (NAD83, ZONE 17, METERS):
NORTHING: 4430673.39
EASTING: 538180.29
LANDING POINT LOCATION (LPL):
UTM (NAD83, ZONE 17, METERS):
NORTHING: 4430517.36
EASTING: 537505.27
BOTTOM HOLE LOCATION (BHL):
UTM (NAD83, ZONE 17, METERS):
NORTHING: 4431935.57
EASTING: 536833.63



I, THE UNDERSIGNED, HEREBY CERTIFY THAT THIS PLAT IS CORRECT TO THE BEST OF MY KNOWLEDGE AND BELIEF AND SHOWS ALL THE INFORMATION REQUIRED BY LAW AND REGULATIONS ISSUED AND PRESCRIBED BY THE DEPARTMENT OF ENVIRONMENTAL PROTECTION.

Handwritten signature and date: 9/18/18

LINE	BEARING	DISTANCE
L1	N31°52'16"E	2611.27'
L2	N19°57'03"E	2484.30'



<p>(+) DENOTES LOCATION OF WELL ON UNITED STATES TOPOGRAPHIC MAPS</p> <p>WVDEP OFFICE OF OIL & GAS 601 57TH STREET CHARLESTON, WV 25034</p>	<p>MINIMUM DEGREE OF ACCURACY: 1/200</p> <p>PROVEN SURVEY SOURCE OF GRADE GPS ELEVATION: (NAVD 88, US FT)</p>	<p>COMPANY: SWN Production Company, LLC</p> <p>ESTHER WEEKS OHI</p> <p>OPERATOR'S WELL #: 201H</p> <p>API WELL #: 47 STATE 069 COUNTY 00256 PERMIT</p>
-------------------------------------------------------------------------------------------------------------------------------------------------------------	---------------------------------------------------------------------------------------------------------------	------------------------------------------------------------------------------------------------------------------------------------------------------------------------------------

WELL TYPE: OIL	WASTE DISPOSAL	PRODUCTION <input checked="" type="checkbox"/>	DEEP	GAS <input checked="" type="checkbox"/>	LIQUID INJECTION	STORAGE	SHALLOW <input checked="" type="checkbox"/>
WATERSHED: UPPER OHIO SOUTH				ELEVATION: 1256.9'			
DISTRICT: TRADELPHIA				COUNTY: OHIO			
SURFACE OWNER: KARLA J. WEEKS				QUADRANGLE: VALLEY GROVE, WV			
OIL & GAS ROYALTY OWNER: KARLA J. WEEKS				ACREAGE: ±101.47			
DRILL				REDRILL			
FRACURE OR STIMULATE				PLUG OFF OLD FORMATION			
PERFORATE NEW FORMATION				OTHER CHANGE <input checked="" type="checkbox"/> (SPECIFY) AS-DRILLED			
TARGET FORMATION: MARCELLUS				ESTIMATED DEPTH: 6,656' TVD 12,592.0' TMD			

WELL OPERATOR: SWN PRODUCTION COMPANY, LLC	DESIGNATED AGENT: BRITTANY WOODY
ADDRESS: P.O. BOX 1300	ADDRESS: P.O. BOX 1300
CITY: JANE LEW STATE: WV ZIP CODE: 26378	CITY: JANE LEW STATE: WV ZIP CODE: 26378

<p>LEGEND:</p> <ul style="list-style-type: none"> ○ PROPOSED SURFACE HOLE / BOTTOM HOLE ⊙ EXISTING / PRODUCING WELLHEAD LPL* LANDING POINT LOCATION ⊙ EXISTING WATER WELL ⊙ EXISTING SPRING — SURVEYED BOUNDARY ===== LEASE BOUNDARY — AS DRILLED PATH — PROPOSED PATH 	<p>REVISIONS:</p> <table border="1"> <tr><td> </td><td> </td><td> </td></tr> <tr><td> </td><td> </td><td> </td></tr> <tr><td> </td><td> </td><td> </td></tr> <tr><td> </td><td> </td><td> </td></tr> </table>													<p>DATE: 09-18-2018</p> <p>DRAWN BY: D. REED</p> <p>SCALE: 1" = 2000'</p> <p>DRAWING NO: 2017-301</p> <p>WELL LOCATION PLAT</p>