

(SHL) Latitude: 40°05'00"

SURFACE HOLE 9896'

(BHL) Latitude: 40°05'00" BOTTOM HOLE

1909'

JACKSON SURVEYING INC.

2413 EAST PIKE ST. # 112
Clarksburg, WV 26302
304-623-5851

LINE	BEARING	DISTANCE	DESCRIPTION	MONUMENT
L1	N 56°41'28" W	1520.05'	SHL TO LANDMARK	CNR FENCE POST
L2	S 06°38'56" E	866.26'	SHL TO LANDMARK	LARGE STONE
LINE	BEARING	DISTANCE	CURVE LENGTH	DESCRIPTION
L3	N 46°44'00" E	1872.14'	2,575.25'	SHL TO LPL

SURFACE HOLE LOCATION (SHL):
UTM (NAD83, ZONE 17, METERS):
NORTHING: 4,433,731.297
EASTING: 536,076.579
LANDING POINT LOCATION (LPL):
UTM (NAD83, ZONE 17, METERS):
NORTHING: 4,434,098.493
EASTING: 536,499.816
BOTTOM HOLE LOCATION (BHL):
UTM (NAD83, ZONE 17, METERS):
NORTHING: 4,436,787.325
EASTING: 534,932.547
SURFACE HOLE LOCATION (SHL):
UTM (NAD83, ZONE 17, METERS):
NORTHING: 4,433,731.340
EASTING: 536,076.557
LANDING POINT LOCATION (LPL):
UTM (NAD83, ZONE 17, METERS):
NORTHING: 4,434,122.445
EASTING: 536,492.074
BOTTOM HOLE LOCATION (BHL):
UTM (NAD83, ZONE 17, METERS):
NORTHING: 4,436,792.562
EASTING: 534,942.916

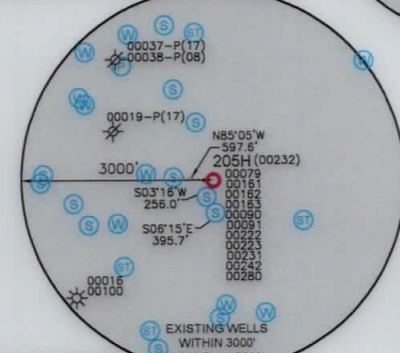
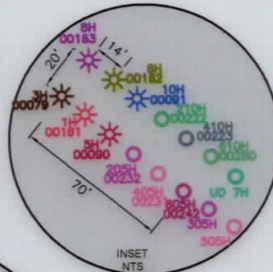

WELL RESTRICTIONS

- NO OCCUPIED DWELLINGS > 2500 SQ FT. WITHIN 625 FEET OF CENTER OF PAD.
- NO AGRICULTURE BUILDINGS > 2500 SQ FT. WITHIN 625 FEET OF CENTER OF PAD.
- NO WATER WELLS OR DEVELOPED SPRINGS ARE WITHIN 250 FEET OF PROPOSED WELL.
- NO PERENNIAL STREAMS, LAKES, PONDS, OR RESERVOIRS WITHIN 100 FEET OF THE LIMITS OF DISTURBANCE.
- NO NATURALLY PRODUCING TROUT STREAM WITHIN 300 FEET OF LIMITS OF DISTURBANCE.
- NO GROUND INTAKE OR PUBLIC WATER SUPPLY WITHIN 1000 FEET OF WELL PAD, LIMITS OF DISTURBANCE, E & S CONTROLS OR PUBLIC WATER SUPPLY.

NOTES ON SURVEY

- SURFACE AND ROYALTY OWNER INFORMATION AND THEIR BOUNDARIES SHOWN HEREON WERE PLOTTED FROM DEEDS AND/OR TAX PARCEL MAPS PROVIDED BY CLIENT AND/OR FIELD LOCATIONS.
- THIS PLAT DOES NOT REPRESENT A BOUNDARY SURVEY OF THE PARCELS SHOWN HEREON.
- ALL INSETS ARE GRID NORTH UNLESS OTHERWISE DEPICTED.

I, THE UNDERSIGNED, HEREBY CERTIFY THAT THIS PLAT IS CORRECT TO THE BEST OF MY KNOWLEDGE AND BELIEF AND SHOWS ALL THE INFORMATION REQUIRED BY LAW AND REGULATIONS ISSUED AND PRESCRIBED BY THE DEPARTMENT OF ENVIRONMENTAL PROTECTION.

P.S. 708

David L Jackson

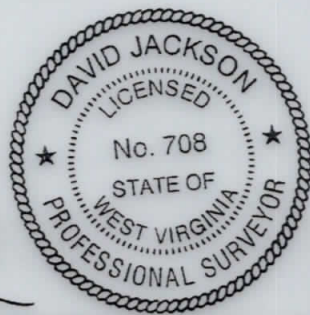

(+) DENOTES LOCATION OF WELL ON UNITED STATES TOPOGRAPHIC MAPS

WVDEP
OFFICE OF OIL & GAS
601 57TH STREET
CHARLESTON, WV 25034

MINIMUM DEGREE OF ACCURACY: 1/200

PROVEN SURVEY SOURCE OF GRADE GPS ELEVATION: (NAVD 88, US FT)

COMPANY: **SWN** Production Company, LLC

OPERATOR'S WELL #: CHARLES FRYE OHI 205H

API WELL #: 47 STATE 069 COUNTY 00232 PERMIT

WELL TYPE: OIL WASTE DISPOSAL PRODUCTION DEEP GAS LIQUID INJECTION STORAGE SHALLOW

WATERSHED: MARLOW RUN OF MIDDLE WHEELING CREEK OF WHEELING CREEK (HUC-10) ELEVATION: 1266.9'

DISTRICT: TRIADDELPHIA COUNTY: OHIO QUADRANGLE: VALLEY GROVE, WV

SURFACE OWNER: DOROTHY FRYE (LIFE ESTATE), AMY M. FRYE & CARRIE L. FRYE (REMAINDERMAN) ACREAGE: ±105.00

OIL & GAS ROYALTY OWNER: DOROTHY V. FRYE ACREAGE: ±105.00

DRILL DRILL DEEPER REDRILL FRACTURE OR STIMULATE PLUG OFF OLD FORMATION PERFORATE NEW FORMATION

CONVERT PLUG & ABANDON CLEAN OUT & REPLUG OTHER CHANGE (SPECIFY) AS-DRILLED

TARGET FORMATION: MARCELLUS ESTIMATED DEPTH: 6,225 TVD 17,483 TMD

WELL OPERATOR: SWN PRODUCTION COMPANY, LLC DESIGNATED AGENT: BRITTANY WOODY

ADDRESS: 1300 FORT PIERPONT ROAD, SUITE 200 ADDRESS: 1300 FORT PIERPONT ROAD, SUITE 200

CITY: MORGANTOWN STATE: WV ZIP CODE: 26508 CITY: MORGANTOWN STATE: WV ZIP CODE: 26508

LEGEND:	— SURVEYED BOUNDARY	REVISIONS:	DATE: 06-23-2020
○ PROPOSED SURFACE HOLE / BOTTOM HOLE	— DRILLING UNIT		
⊙ EXISTING / PRODUCING WELLHEAD	— LEASE BOUNDARY		
LPL ⊙ LANDING POINT LOCATION	— ASDRILLED PATH		
⊙ EXISTING WATER WELL	— PROPOSED PATH		
⊙ EXISTING SPRING			

JACKSON SURVEYING

INC.

2413 EAST PIKE ST. # 112
 Clarksburg, WV 26302
 304-623-5851

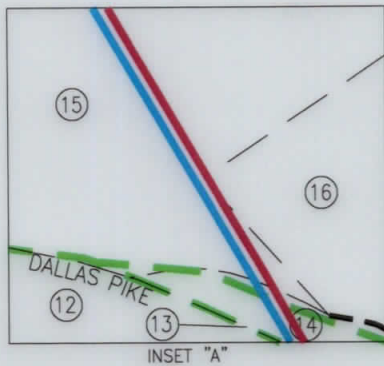

INSET "A"

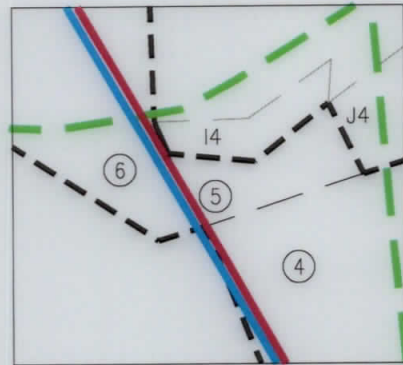

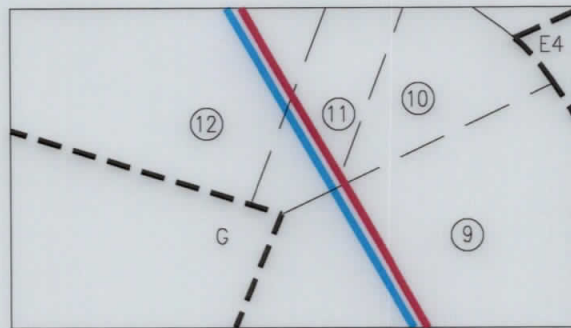

INSET "C"

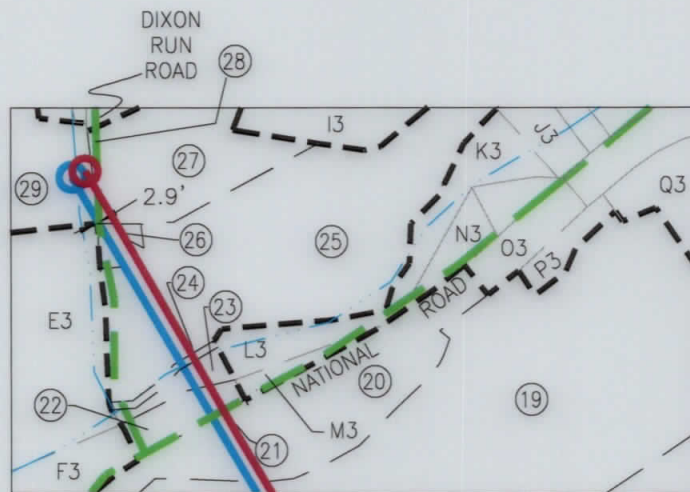

INSET "B"



INSET "D"

REVISIONS:	COMPANY:		 	
	OPERATOR'S	CHARLES FRYE OHI	API #:	DATE: 06-23-2020
	WELL #:	205H	47-069-00232	DRAWN BY: N. MANO
	DISTRICT:	TRIADDELPHIA	COUNTY:	OHIO
			STATE:	WV
				SCALE: N/A
				DRAWING NO:
				WELL LOCATION PLAT 2

**JACKSON SURVEYING
INC.**
2413 EAST PIKE ST. # 112
Clarksburg, WV 26302
304-623-5851

WELL BORE TABLE FOR SURFACE / ROYALTY OWNERS		
TRACT	SURFACE OWNER (S) / ROYALTY OWNER (R)	TAX PARCEL
1	DOROTHY V. FRYE (LIFE ESTATE), AMY M. FRYE & CORRIE L. FRYE (REMAINDERMEN) (S)/ DOROTHY V. FRYE (R)	06-T14-01
TRACT	SURFACE OWNER	TAX PARCEL
2	GEORGE L. DUNN & NANCY M. DUNN(LIFE), POSEY, DUNN, HAND & KERCHER (S)	06-T9-20
3	SARAH ANN PORTER (S)	06-T9-20.44
4	DALLAS PIKE CAMPGROUND, L.L.C. (S)	06-T9-16
5	MICHAEL J. JOHNSON (S)	06-T9-15.6
6	WARREN ALLEN GRIFFITH & SHARON MAE GRIFFITH (S)	06-T9-15.3
7	WEST VIRGINIA DEPARTMENT OF TRANSPORTATION (S)	1-70
8	JAMIE RIGGLE, F/K/A JAMIE DENHAM (S)	06-T9-10
9	JOHN E. STANTON & DIANE M. STANTON (S)	06-T8-28
10	LARRY J. DONATO (S)	06-T8-23.1
11	LARRY J. DONATO (S)	06-T8-23
12	LINDA STOCK CLARK, A/K/A LINDA LEE CLARK (S)	06-T8-21
13	WEST VIRGINIA DEPARTMENT OF TRANSPORTATION (S)	WV COUNTY RT. 41 (DALLAS PIKE)
14	KENNETH M. PARKER (S)	06-T8-22
15	BRIAN NEAL MILAN, JOEL GEORGE MCFARLAND, & DON EARL MCFARLAND (S)	06-T8-12
16	BRIAN NEAL MILAN, JOEL GEORGE MCFARLAND, & DON EARL MCFARLAND (S)	06-T8-13
17	KEVIN S. KOSEM & BRENDA A. KOSEM (S)	06-T3-27
18	STEPHEN J. GRETCHEN & THERESA L. GRETCHEN (S)	06-T8-11
19	MELODY E. GARRISON; ALBERT W. BOND (S)	06-T3-20
20	MELODY E. GARRISON (S)	06-T3-33
21	WEST VIRGINIA DEPARTMENT OF TRANSPORTATION (S)	NATIONAL ROAD
22	JEFF HOCKENBERRY (S)	06-T3-17
23	JEFF HOCKENBERRY (S)	06-T3-15.5
24	GERALD T. MOORE & ANNA M. MOORE (S)	06-T3-15.4
25	GERALD T. MOORE & ANNA M. MOORE (S)	06-T3-15
26	GERALD T. MOORE & ANNA M. MOORE (S)	06-T3-14.1
27	GERALD T. MOORE & ANNA M. MOORE (S)	06-T3-14
28	WEST VIRGINIA DEPARTMENT OF TRANSPORTATION (S)	DIXON RUN ROAD
29	BOARD OF COMMISSION OF OHIO COUNTY (S)	03-L13-03

ADJOINING OWNERS TABLE		
TRACT	SURFACE OWNER	TAX PARCEL
A	KENNETH W. CRAIG & LINDA CRAIG, LEWIS B. CRAIG (LE) & VIRGINIA A. CRAIG (LE)	06-T8-53
B	AB HOLDING DE, LLC	06-T8-47
C	DALLAS PIKE CAMPGROUND, LLC	06-T8-47.10
D	JOHN HENRY STANTON & MARTHA STANTON	06-T8-29
E	OHIO COUNTY DEVELOPMENT AUTHORITY	06-T8-67
F	RALPH L. HOSKINS & MICHAELNE HOSKINS	06-T8-28.1
G	KAREN M. NOLL, MARK A. HOHMAN, JEFFREY J. HOHMAN, CHRISTINE M. MINCH, AMY J. TORRES, BARBARA J. ELCHENLAUB, SUSAN K. SHARP, DAVID H. HOHMAN, TIMOTHY P. TEUFEL & HARRY A. HOHMAN TRUST AGREEMENT, UNDER AGREEMENT DATED THE 25TH DAY OF JUNE, 2014, WITH DAVID H. HOHMAN TRUSTEE	06-T8-27
H	GARY S. BOBES & JILL A. BOBES	06-T8-20.3
I	H3, LLC	06-T8-20.2
J	RACHEL WIECHMAN, AMY MARTINI, JOHN WIECHMAN, ROBERT WIECHMAN, STEVEN WIECHMAN, RANDY WIECHMAN & GARY WIECHMAN	06-T8-11.1
K	GARY S. BOBES & JILL A. BOBES	06-T8-20.3
L	KENNETH L. MURPHY & R.L. MURPHY	06-T8-10
M	UNITED PRESBYTERIAN CHURCH (TRUSTEES)	06-T8-09
N	DOUGLAS SHUMAN	06-T3-19
O	JANIE K. KUHENS	06-T3-34
P	SUPERIOR INDUSTRIAL LAUNDRIES, INC.	06-T30-26
Q	BOARD OF COMMISSION OF OHIO CO.	3-L13-3
R	PAULA C. STEPHAN & ORION E. STEPHAN	06-T30-24
S	LOGAN J. FISHER	06-T30-24
T	ROBERT B. CLARK & EVELYN M. CLARK	06-T30-23
U	KAREN L. HARRIGAN	06-T30-22
V	PHK, LLC	06-T30-21
W	TAMMY M. HAMMONS	06-T30-20
X	EDDIE L. MCDANIELS & TRACY L. MCDANIELS	06-T30-19
Y	JUSTIN S. MARSH & ASHLEY FONNER	06-T30-18.1
Z	HOLLY M. FLACK	06-T30-18
A2	BARBARA ANN MCKENKEN (LIFE); JOSEPH A. MCKENKEN, III (REMAINDERMAN)	06-T30-17
B2	BOARD OF COMM. OHIO CO.	06-T30-13
C2	KENNETH L. NELSON	06-T30-10
D2	CINDY M. HUNTER	06-T30-11.1
E2	CINDY M. HUNTER	06-T30-11
F2	CINDY MARIE HUNTER	06-T30-12
G2	RANDY & BRENDA HANNING	06-T3-5.2
H2	RANDY DALE & BRENDA JOYCE HANNING	06-T3-5.1
I2	BOARD OF COMMISSIONERS	06-T3-10
J2	BARBARA A. SHORES	06-T3-09
K2	JAMES R. HUGHES & DARLA J. HUGHES	06-T3-08
L2	TRACY E. KETRON & JOHN P. KETRON	06-T3-07
M2	ALFRED DERR, JR	06-T3-06
N2	TIMMY B. MINCH & AMY LYNN MINCH	06-T3-05
O2	CARL J. SHELLER	03-L13-24
P2	BOARD OF COMM. OHIO CO.	03-L13-3.1
Q2	KIMBERLY STEVENSON, JAMES STEVENSON, BRENDA STEVENSON DELGADO	03-L13-6.1
R2	TYSON L. LOVERIDGE & VANESSA LOVERIDGE	03-L13-6
S2	TYSON L. LOVERIDGE & VANESSA LOVERIDGE	03-L13-6.4
T2	JAMES E. WHEELER, III & CHRISTINE WHEELER	03-L13-8.2
U2	JAMES E. WHEELER, JR. & B.J. WHEELER	03-L13-09
V2	JAMES E. WHEELER, JR. & B.J. WHEELER	03-L13-10
W2	JOLLY W. WHEELER, SR. & SARAH JANE WHEELER (LIFE)	03-L13-12.3
X2	STEVEN P. SHEARER	03-L13-12.1
Y2	JAMES C. KNIGHT & D.L. KNIGHT	03-L13-13
Z2	GARY L. DEMERSKI & MARY C. DEMERSKI	03-L13-14
A3	KEITH E. BARON & C.J. BARON	03-L13-15
B3	HARRY E. HOLMAN & C.L. HOLMAN	06-T3-12
C3	HARRY E. HOLMAN & CHERYL L. HOLMAN	06-T3-11

ADJOINING OWNERS TABLE		
TRACT	SURFACE OWNER	TAX PARCEL
D3	CHERYL L. HOLMAN & H.E. HOLMAN	06-T3-13
E3	OHIO COUNTY COMMISSION	06-T3-28
F3	JDS INVESTMENTS, LLC	06-T3-16
G3	GERALD T. MOORE	06-T3-20.2
H3	GERALD T. MOORE & ANNA M. MOORE	06-T3-20.3
I3	GERALD T. MOORE & ANNA M. MOORE	06-T3-15.3
J3	CAROL G. TEMPLIN	08-VG10-14.1
K3	AMC, INC.	06-T3-15.1
L3	WHEELING POWER COMPANY	06-T3-15.2
M3	WHEELING POWER COMPANY	06-T3-17.1
N3	CAROL G. TEMPLIN	06-T3-18
O3	MELODY E. GARRISON	06-T3-33.1
P3	CAROL G. TEMPLIN	06-T3-20.1
Q3	ROBERT W. MCCORD JR. & DIANNA L. MCCORD	06-T3-21
R3	LAURA R. BERNIER	06-T3-24
S3	RUTH R. HALL	06-T3-25
T3	WILMA E. BROCK & ROBERT A. BROCK	06-T3-26.1
U3	RICHARD HENRY & REBECCA HENRY	06-T3-26
V3	JAMES K. GIBSON	03-L14-01
W3	DONALD C. SINCLAIR & BETTY SINCLAIR	03-L14-01.1
X3	WINDMILL TRUCKERS CENTER INC.	03-T9-04
Y3	RANDAL ALAN HOWARD	06-T8-16
Z3	MARY F. STONE	06-T8-15.1
A4	JOEL P. ORTH	06-T8-15
B4	DONNA LEE ROBERSON	06-T8-14
C4	EARL THOMAS BEABOUT, SR. & ANN ELIZABETH BEABOUT	06-T9-1.2
D4	ALLEN L. GELLNER & D.M. GELLNER	06-T9-01
E4	ALICIA COAD & BRENT NIXON	06-T9-08
F4	MARGARET TUSTIN GREENWALD KLUG	06-T9-09
G4	EDWARD D. GARRISON	06-T9-11
H4	FREDERICK H. TUSTIN	06-T9-15.1
I4	MICHAEL J. JOHNSON & ELIZA J. JOHNSON	06-T9-59
J4	MICHAEL J. JOHNSON	06-T9-15.2
K4	DALLAS PIKE CAMPGROUND INC.	06-T9-15
L4	LINDA M. ORR & ROBERT BRADY ORR	06-T9-13
M4	CHEROKEE TRADING POST, INC.	06-T9-17.7
N4	CHEROKEE TRADING POST, INC.	06-T9-17.6
O4	DOROTHY MAE SAMPSON	06-T9-17
P4	BRIAN D. DOLENCE & DONNA J. DOLENCE	06-T9-17.1
Q4	JOSHUA R. BOYD & AMY M. BOYD	06-T9-20.22
R4	JOSHUA R. BOYD & AMY M. BOYD	06-T9-20.18
S4	PHILLIP MARQUART & KERSTEN MARQUART	06-T9-20.45
T4	SARAH ANN PORTER	06-T9-20.41
U4	NANCY DUNN	06-T9-20.2
V4	CHRISTOPHER R. DUNN & TANAKA H. DUNN	06-T9-20.46
W4	GEORGE L. DUNN & NANCY M. DUNN (LIFE), KATHERINE A. POSEY, CHRISTOPHER DUNN, RHONDA L. HAND & CONSTANCE L. KERCHER	06-T9-20.50
X4	JAMES L. ABERCROMBIE & DIANA L. ABERCROMBIE	06-T9-20.30
Y4	JAMES L. ABERCROMBIE & DIANA L. ABERCROMBIE	06-T9-20.29
Z4	DONNA L. HOLMAN-ALOE	06-T9-20.23
A5	MICHAEL J. WHEELER	06-T9-20.31
B5	MICHAEL J. WHEELER	06-T9-20.26
C5	MICHAEL J. WHEELER	06-T9-20.37
D5	BRENT A. HILL & PATTY J. HILL	06-T9-20.47
E5	BRENT A. HILL & PATTY J. HILL	06-T9-20.32
F5	DONALD W. PEGG & JANICE L. PEGG	06-T9-20.1
G5	GARY FLANEGIN	06-T9-20.20
H5	MICHAEL W. NASH & CECELIA J. NASH	06-T9-20.19
I5	LISA A. OLIVER	06-T9-20.21
J5	JEFFERY D. MCKENZIE & F.M. MCKENZIE	06-T14-12
K5	MATTHEW J. CROFT & SADIE L. CROFT	06-T14-6.1
L5	ZACHARY ALLAN MEYER	06-T14-02
M5	DEBORAH ANN CRAIG & SETH COLLIN CRAIG	06-T13-16
N5	HEATHER L. BISE	06-T8-53.1

REVISIONS:	COMPANY:	SWN Production Company, LLC		SWN Production Company™	
	OPERATOR'S	CHARLES FRYE OHI		API #:	DATE: 06-23-2020
	WELL #:	205H		47-069-00232	DRAWN BY: N. MANO
	DISTRICT:	COUNTY:	STATE:	SCALE:	DRAWING NO:
	TRIADELPHIA	OHIO	WV	N/A	
					WELL LOCATION PLAT 3

JACKSON SURVEYING

INC.

2413 EAST PIKE ST. # 112
 Clarksburg, WV 26302
 304-623-5851

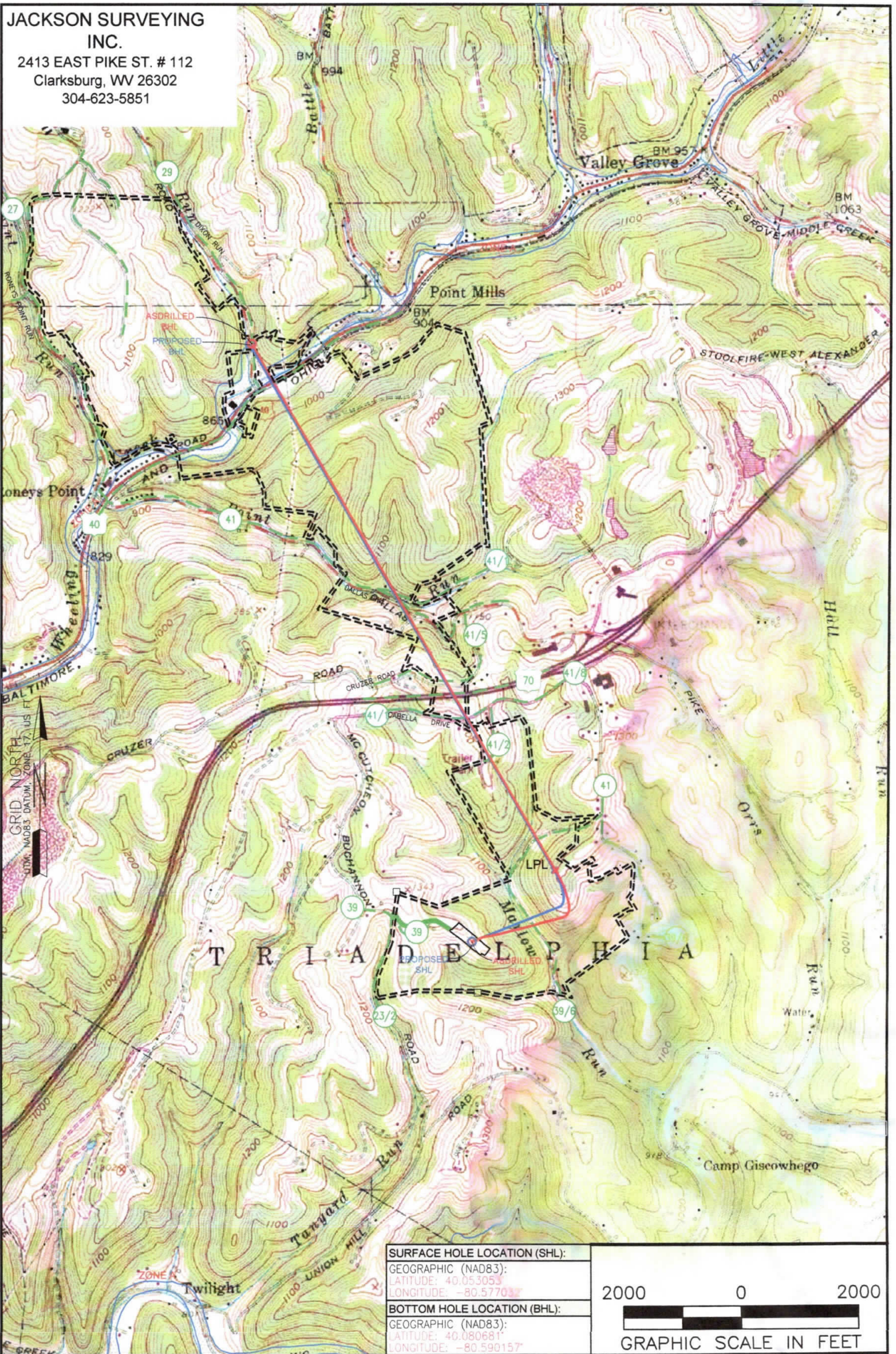

SURFACE HOLE LOCATION (SHL):	
GEOGRAPHIC (NAD83):	
LATITUDE: 40.053053	LONGITUDE: -80.577037
BOTTOM HOLE LOCATION (BHL):	
GEOGRAPHIC (NAD83):	
LATITUDE: 40.080681	LONGITUDE: -80.590157

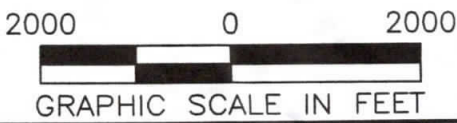

NOTES ON SURVEY

1. SURFACE AND ROYALTY OWNER INFORMATION AND THEIR BOUNDARIES SHOWN HEREON WERE PLOTTED FROM DEEDS AND/OR TAX PARCEL MAPS PROVIDED BY CLIENT AND/OR FIELD LOCATIONS.
2. THIS PLAT DOES NOT REPRESENT A BOUNDARY SURVEY OF THE PARCELS SHOWN HEREON.
4. ALL INSETS ARE GRID NORTH UNLESS OTHERWISE DEPICTED.

LEGEND:

- ⊙ PROPOSED SURFACE HOLE / BOTTOM HOLE
- ⊙ EXISTING / PRODUCING WELLHEAD
- LPL* LANDING POINT LOCATION
- ⊙ EXISTING WATER WELL
- ⊙ EXISTING SPRING
- SURVEYED BOUNDARY
- DRILLING UNIT
- == LEASE BOUNDARY
- ASDRILLED PATH
- PROPOSED PATH

WELL OPERATOR: SWN PRODUCTION COMPANY, LLC	WELL (FARM) NAME: CHARLES FRYE OHI	WELL # 205H	SERIAL #
ADDRESS: 1300 FORT PIERPONT ROAD, SUITE 200, MORGANTOWN, WV 26508	COUNTY - CODE OHIO - 069	DISTRICT; TRIADELPHIA	
SURFACE OWNER: DOROTHY V. FRYE	USGS 7 1/2 QUADRANGLE MAP NAME VALLEY GROVE, WV	API #	47-069-00232