

(SHL) Latitude: 40°05'00"

SURFACE HOLE 9896'

(BHL) Latitude: 40°05'00" BOTTOM HOLE

1944'

# JACKSON SURVEYING INC.

P.O. Box 1460  
677 W. Main St.  
Clarksburg, WV 26302  
304-623-5851

GRID NORTH  
UTM, NAD83 DATUM, ZONE 17, US FT

LINE	BEARING	DISTANCE	DESCRIPTION	MONUMENT
L1	N 56°41'17" W	1520.19'	SHL TO LANDMARK	CNR FENCE POST
L2	S 06°38'43" E	866.11'	SHL TO LANDMARK	LARGE STONE
LINE	BEARING	DISTANCE	CURVE LENGTH	DESCRIPTION
L3	N 49°03'19" E	1838.33'	2264.79'	SHL TO LPL

SURFACE HOLE LOCATION (SHL):	
UTM (NAD83, ZONE 17, METERS):	NORTHING: 4,433,731.297
	EASTING: 536,076.579
LANDING POINT LOCATION (LPL):	
UTM (NAD83, ZONE 17, METERS):	NORTHING: 4,434,098.493
	EASTING: 536,499.816
BOTTOM HOLE LOCATION (BHL):	
UTM (NAD83, ZONE 17, METERS):	NORTHING: 4,436,787.325
	EASTING: 534,932.547

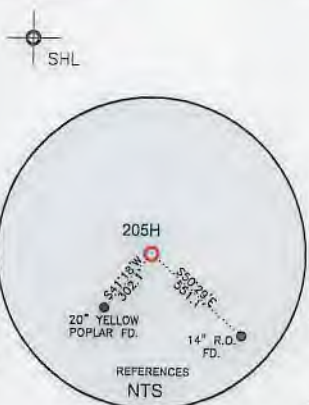
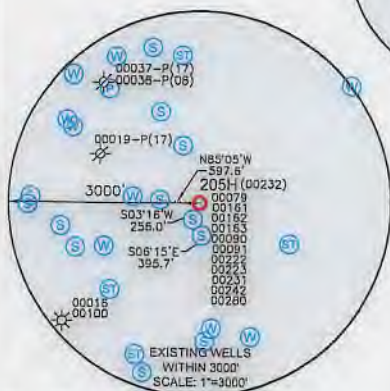
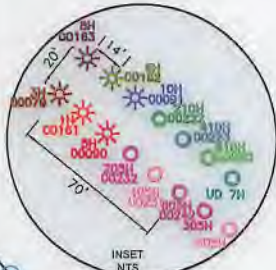

### WELL RESTRICTIONS

1. NO OCCUPIED DWELLINGS > 2500 SQ FT. WITHIN 625 FEET OF CENTER OF PAD.
2. NO AGRICULTURE BUILDINGS > 2500 SQ FT. WITHIN 625 FEET OF CENTER OF PAD.
3. NO WATER WELLS OR DEVELOPED SPRINGS ARE WITHIN 250 FEET OF PROPOSED WELL.
4. NO PERENNIAL STREAMS, LAKES, PONDS, OR RESERVOIRS WITHIN 100 FEET OF THE LIMITS OF DISTURBANCE.
5. NO NATURALLY PRODUCING TROUT STREAM WITHIN 300 FEET OF LIMITS OF DISTURBANCE.
6. NO GROUND INTAKE OF PUBLIC WATER SUPPLY WITHIN 1000 FEET OF WELL PAD, LIMITS OF DISTURBANCE, E & S CONTROLS OR PUBLIC WATER SUPPLY.

### NOTES ON SURVEY

1. SURFACE AND ROYALTY OWNER INFORMATION AND THEIR BOUNDARIES SHOWN HEREON WERE PLOTTED FROM DEEDS AND/OR TAX PARCEL MAPS PROVIDED BY CLIENT AND/OR FIELD LOCATIONS.
2. THIS PLAT DOES NOT REPRESENT A BOUNDARY SURVEY OF THE PARCELS SHOWN HEREON.
3. ALL INSETS ARE GRID NORTH UNLESS OTHERWISE DEPICTED.
4. I, THE UNDERSIGNED, HEREBY CERTIFY THAT THIS PLAT IS CORRECT TO THE BEST OF MY KNOWLEDGE AND BELIEF AND SHOWS ALL THE INFORMATION REQUIRED BY LAW AND REGULATIONS ISSUED AND PRESCRIBED BY THE DEPARTMENT OF ENVIRONMENTAL PROTECTION.



P.S. 708

*David L Jackson*

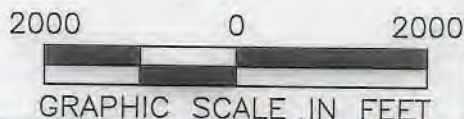

COMPANY: **SWN** Production Company, LLC

OPERATOR'S WELL #: CHARLES FRYE OHI 205H

API WELL #: 47 STATE 069 COUNTY PERMIT 00232

(+) DENOTES LOCATION OF WELL ON UNITED STATES TOPOGRAPHIC MAPS

WVDEP  
OFFICE OF OIL & GAS  
601 57TH STREET  
CHARLESTON, WV 25034

MINIMUM DEGREE OF ACCURACY: 1/200

PROVEN SURVEY SOURCE OF GRADE GPS ELEVATION: (NAVD 88, US FT)

WELL TYPE: OIL  WASTE DISPOSAL  PRODUCTION  DEEP  GAS  LIQUID INJECTION  STORAGE  SHALLOW

WATERSHED: MARLOW RUN OF MIDDLE WHEELING CREEK OF WHEELING CREEK (HUC-10) ELEVATION: 1266.8'

DISTRICT: TRIADELPHIA COUNTY: OHIO QUADRANGLE: VALLEY GROVE, WV

SURFACE OWNER: DOROTHY FRYE (LIFE ESTATE), AMY M. FRYE & CARRIE L. FRYE (REMAINDERMAN) ACREAGE: ±105.00

OIL & GAS ROYALTY OWNER: DOROTHY V. FRYE ACREAGE: ±105.00

DRILL  DRILL DEEPER  REDRILL  FRACTURE OR STIMULATE  PLUG OFF OLD FORMATION  PERFORATE NEW FORMATION

CONVERT  PLUG & ABANDON  CLEAN OUT & REPLUG  OTHER CHANGE  (SPECIFY)

TARGET FORMATION: MARCELLUS ESTIMATED DEPTH: 6,536 TVD 17,414 TMD

WELL OPERATOR: SWN PRODUCTION COMPANY, LLC ADDRESS: 1300 FORT PIERPONT ROAD, SUITE 200 CITY: MORGANTOWN STATE: WV ZIP CODE: 26508

DESIGNATED AGENT: BRITTANY WOODY ADDRESS: 1300 FORT PIERPONT ROAD, SUITE 200 CITY: MORGANTOWN STATE: WV ZIP CODE: 26508

LEGEND:

- PROPOSED SURFACE HOLE / BOTTOM HOLE
- EXISTING / PRODUCING WELLHEAD
- LPL\* LANDING POINT LOCATION
- EXISTING WATER WELL
- EXISTING SPRING
- SURVEYED BOUNDARY
- DRILLING UNIT
- LEASE BOUNDARY
- PROPOSED PATH

REVISIONS:

- REVISOR: REVISED SHL 01-29-2019
- DATE: 01-21-2019
- DRAWN BY: N. MANO
- SCALE: 1" = 2000'
- DRAWING NO:
- WELL LOCATION PLAT





JACKSON SURVEYING

INC.

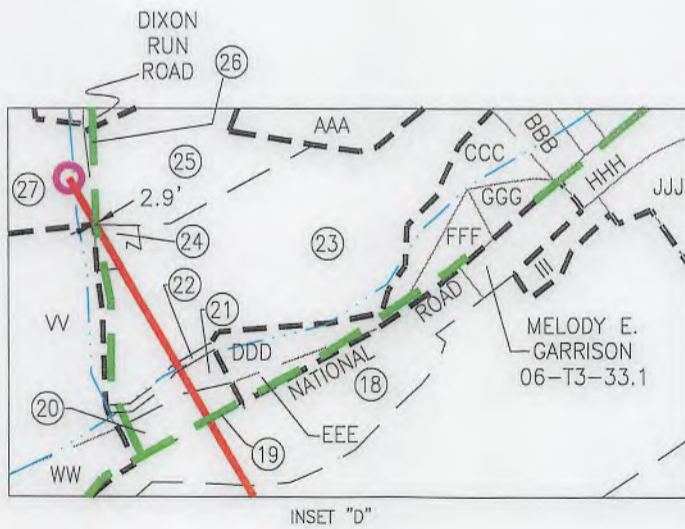
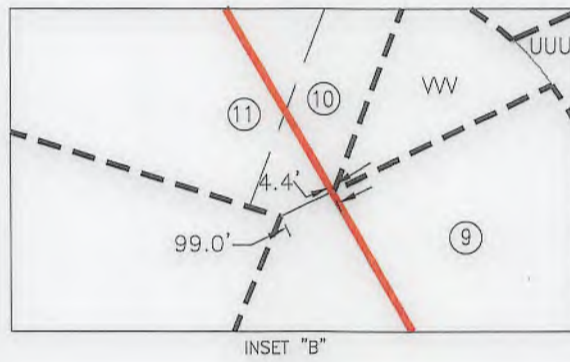
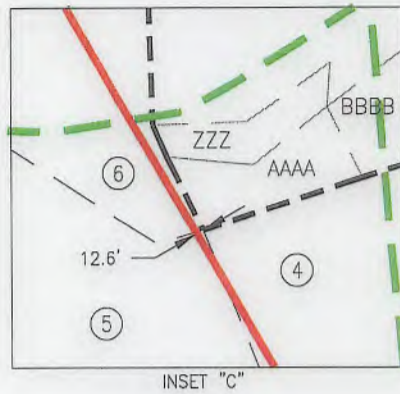
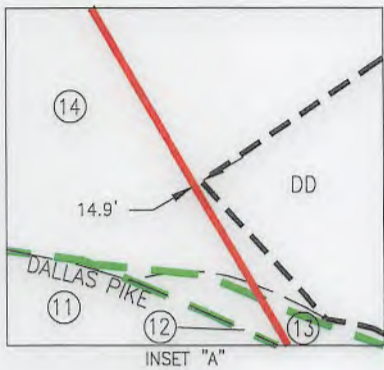
P.O. Box 1460  
677 W. Main St.  
Clarksburg, WV 26302  
304-623-5851



REVISIONS:	COMPANY:		 		
▲ REVISED SHL 01-29-2019					
	OPERATOR'S	CHARLES FRYE OHI	API #:	DATE: 01-21-2019	
	WELL #:	205H	47-069-00232	DRAWN BY: N. MANO	
	DISTRICT:	TRIADDELPHIA	COUNTY:	OHIO	SCALE: N/A
			STATE:	WV	DRAWING NO:
					WELL LOCATION PLAT 2



**JACKSON SURVEYING  
INC.**

P.O. Box 1460  
677 W. Main St.  
Clarksburg, WV 26302  
304-623-5851

WELL BORE TABLE FOR SURFACE / ROYALTY OWNERS		
TRACT	SURFACE OWNER (S) / ROYALTY OWNER (R)	TAX PARCEL
1	DOROTHY V. FRYE (LIFE ESTATE), AMY M. FRYE & CORRIE L. FRYE (REMAINDERMEN) (S)/ DOROTHY V. FRYE (R)	06-T14-01
TRACT	SURFACE OWNER	TAX PARCEL
2	GEORGE L. DUNN & NANCY M. DUNN(LIFE), POSEY, DUNN, HAND & KERCHER (S)	06-T9-20
3	SARAH ANN PORTER (S)	06-T9-20.44
4	DALLAS PIKE CAMPGROUND, L.L.C. (S)	06-T9-15
5	DALLAS PIKE CAMPGROUND, L.L.C. (S)	06-T9-16.4
6	WARREN ALLEN GRIFFITH & SHARON MAE GRIFFITH (S)	06-T9-15.3
7	WEST VIRGINIA DEPARTMENT OF TRANSPORTATION (S)	I-70
8	JAMIE RIGGLE, F/K/A JAMIE DENHAM (S)	06-T9-10
9	JOHN E. STANTON & DIANE M. STANTON (S)	06-T8-28
10	LARRY J. DONATO (S)	06-T8-23
11	LINDA STOCK CLARK, A/K/A LINDA LEE CLARK (S)	06-T8-21
12	WEST VIRGINIA DEPARTMENT OF TRANSPORTATION (S)	WV COUNTY RT. 41 (DALLAS PIKE)
13	KENNETH M. PARKER (S)	06-T8-22
14	BRIAN NEAL MILAN, JOEL GEORGE MCFARLAND, & DON EARL MCFARLAND (S)	06-T8-12
15	KEVIN S. KOSEM & BRENDA A. KOSEM (S)	06-T3-27
16	STEPHEN J. GRETCHEN & THERESA L. GRETCHEN (S)	06-T8-11
17	MELODY E. GARRISON; ALBERT W. BOND (S)	06-T3-20
18	MELODY E. GARRISON (S)	06-T3-33
19	WEST VIRGINIA DEPARTMENT OF TRANSPORTATION (S)	NATIONAL ROAD
20	JEFF HOCKENBERRY (S)	06-T3-17
21	JEFF HOCKENBERRY (S)	06-T3-15.5
22	GERALD T. MOORE & ANNA M. MOORE (S)	06-T3-15.4
23	GERALD T. MOORE & ANNA M. MOORE (S)	06-T3-15
24	GERALD T. MOORE & ANNA M. MOORE (S)	06-T3-14.1
25	GERALD T. MOORE & ANNA M. MOORE (S)	06-T3-14
26	WEST VIRGINIA DEPARTMENT OF TRANSPORTATION (S)	DIXON RUN ROAD
27	BOARD OF COMMISSION OF OHIO COUNTY (S)	03-L13-03

ADJOINING OWNERS TABLE		
TRACT	SURFACE OWNER	TAX PARCEL
A	DALLAS PIKE CAMPGROUND, LLC	06-T8-47.10
B	JOHN HENRY STANTON & MARTHA STANTON	06-T8-29
C	OHIO COUNTY DEVELOPMENT AUTHORITY	06-T8-67
D	KAREN M. NOLL, MARK A. HOHMAN, JEFFREY J. HOHMAN, CHRISTINE M. MINCH, AMY J. TORRES, BARBARA J. ELCHENLAUB, SUSAN K. SHARP, DAVID H. HOHMAN, TIMOTHY P. TEUFEL & HARRY A. HOHMAN TRUST AGREEMENT, UNDER AGREEMENT DATED THE 25TH DAY OF JUNE, 2014, WITH DAVID, H. HOHMAN TRUSTEE	06-T8-27
E	H3, LLC	06-T8-20.2
F	RACHEL WIECHMAN, AMY MARTINI, JOHN WIECHMAN, ROBERT WIECHMAN, STEVEN WIECHMAN, RANDY WIECHMAN & GARY WIECHMAN	06-T8-11.1
G	GARY S. BOBES & JILL A. BOBES	06-T8-20
H	KENNETH L. MURPHY & R.L. MURPHY	06-T8-10
	UNITED PRESBYTERIAN CHURCH (TRUSTEES)	06-T8-09
J	DOUGLAS SHUMAN	06-T3-19
K	JANIE K. KUHENS	06-T3-34
L	SUPERIOR INDUSTRIAL LAUNDRIES, INC.	06-T30-26
M	PAULA C. STEPHAN & ORION E. STEPHAN	06-T30-25
N	LOGAN J. FISHER	06-T30-24
O	ROBERT B. CLARK & EVELYN M. CLARK	06-T30-23
P	KAREN L. HARRIGAN	06-T30-22
Q	PHK, LLC	06-T30-21
R	TAMMY M. HAMMONS	06-T30-20
S	EDDIE L. MCDANIELS & TRACY L. MCDANIELS	06-T30-19
T	JUSTIN S. MARSH & ASHLEY FONNER	06-T30-18.1
U	HOLLY M. FLACK	06-T30-18
V	BARBARA ANN MCKENNA (LIFE); JOSEPH A. MCKENNA, III (REMAINDERMAN)	06-T30-17
W	BOARD OF COMM. OHIO CO.	06-T30-13
X	KENNETH L. NELSON	06-T30-10
Y	CINDY M. HUNTER	06-T30-11.1
Z	CINDY M. HUNTER	06-T30-11
AA	CINDY MARIE HUNTER	06-T30-12
BB	RANDY & BRENDA HANNING	06-T3-5.2
CC	RANDY DALE & BRENDA JOYCE HANNING	06-T3-5.1
DD	BOARD OF COMMISSIONERS	06-T3-10
EE	BARBARA A. SHORES	06-T3-09
FF	JAMES R. HUGHES & DARLA J. HUGHES	06-T3-08
GG	TRACY E. KETRON & JOHN P. KETRON	06-T3-07
HH	ALFRED DERR, JR	06-T3-06
	CARL J. SELLER	03-L13-24
JJ	KIMBERLY STEVENSON, JAMES STEVENSON, BRENDA STEVENSON DELGADO	03-L13-6.1
KK	TYSON L. LOVERIDGE & VANESSA LOVERIDGE	03-L13-6
LL	TYSON L. LOVERIDGE & VANESSA LOVERIDGE	03-L13-6.4
MM	JAMES E. WHEELER, III & CHRISTINE WHEELER	03-L13-8.2
NN	JAMES E. WHEELER, JR. & B.J. WHEELER	03-L13-09
OO	JAMES E. WHEELER, JR. & B.J. WHEELER	03-L13-10
PP	JOLLY W. WHEELER, SR. & SARAH JANE WHEELER (LIFE)	03-L13-12.3
QQ	STEVEN P. SHEARER	03-L13-12.1
RR	GARY L. DEMERSKI & MARY C. DEMERSKI	03-L13-14
SS	KEITH E. BARON & C.J. BARON	03-L13-15
TT	HARRY E. HOLMAN & C.L. HOLMAN	06-T3-12
UU	HARRY E. HOLMAN & CHERYL L. HOLMAN	06-T3-11
VV	OHIO COUNTY COMMISSION	06-T3-28
WW	JDS INVESTMENTS, LLC	06-T3-16

ADJOINING OWNERS TABLE		
TRACT	SURFACE OWNER	TAX PARCEL
XX	GERALD T. MOORE	06-T3-20.2
YY	GERALD T. MOORE & ANNA M. MOORE	06-T3-20.3
ZZ	CHERYL L. HOLMAN & H.E. HOLMAN	06-T3-13
AAA	GERALD T. MOORE & ANNA M. MOORE	06-T3-15.3
BBB	CAROL G. TEMPLIN	08-VG10-01
CCC	AMC, INC.	06-T3-15.1
DDD	WHEELING POWER COMPANY	06-T3-15.2
EEE	WHEELING POWER COMPANY	06-T3-17.1
FFF	CAROL G. TEMPLIN	06-T3-18
GGG	CAROL G. TEMPLIN	06-T3-18.1
HHH	WILLIAM EDWARD CROW	08-VG10-14.1
III	CAROL G. TEMPLIN	06-T3-20.1
JJJ	ROBERT W. MCCORD JR. & DIANNA L. MCCORD	06-T3-21
KKK	LAURA R. BERNIER	06-T3-24
LLL	RUTH R. HALL	06-T3-25
MMM	WILMA E. BROCK & ROBERT A. BROCK	06-T3-26.1
NNN	RICHARD HENRY & REBECCA HENRY	06-T3-26
OOO	RANDAL ALAN HOWARD	06-T8-16
PPP	BRYAN NEAL MILAN, JOEL GEORGE MCFARLAND & DON EARL MCFARLAND	06-T8-13
QQQ	DONNA LEE ROBERSON	06-T8-14
RRR	JOEL P. ORTH	06-T8-15
SSS	MARY F. STONE	06-T8-15.1
TTT	EARL THOMAS BEABOUT, SR. & ANN ELIZABETH BEABOUT	06-T9-1.2
UUU	ALICIA COAD & BRENT NIXON	06-T9-08
VVV	LARRY J. DONATO	06-T8-23.1
WWW	MARGARET TUSTIN GREENWALD KLUG	06-T9-09
XXX	EDWARD D. GARRISON	06-T9-11
YYY	FREDERICK H. TUSTIN	06-T9-15.1
ZZZ	MICHAEL J. JOHNSON & ELIZA J. JOHNSON	06-T9-59
AAAA	MICHAEL J. JOHNSON	06-T9-15.6
BBBB	MICHAEL J. JOHNSON	06-T9-15.2
CCCC	DALLAS PIKE CAMPGROUND INC.	06-T9-15
DDDD	LINDA M. ORR & ROBERT BRADY ORR	06-T9-13
EEEE	CHEROKEE TRADING POST, INC.	06-T9-17.7
FFFF	CHEROKEE TRADING POST, INC.	06-T9-17.6
GGGG	BRIAN D. DOLENCE & DONNA J. DOLENCE	06-T9-17.1
HHHH	JOSHUA R. BOYD & AMY M. BOYD	06-T9-20.22
IIII	JOSHUA R. BOYD & AMY M. BOYD	06-T9-20.18
JJJJ	PHILLIP MARQUART & KERSTEN MARQUART	06-T9-20.45
KKKK	SARAH ANN PORTER	06-T9-20.41
LLLL	NANCY DUNN	06-T9-20.2
MMMM	CHRISTOPHER R. DUNN & TANAKA H. DUNN	06-T9-20.46
NNNN	GEORGE L. DUNN & NANCY M. DUNN (LIFE), KATHERINE A. POSEY, CHRISTOPHER DUNN, RHONDA L. HAND & CONSTANCE L. KERCHER	06-T9-20.50
OOOO	JAMES L. ABERCROMBIE & DIANA L. ABERCROMBIE	06-T9-20.30
PPPP	JAMES L. ABERCROMBIE & DIANA L. ABERCROMBIE	06-T9-20.29
QQQQ	DONNA L. HOLMAN-ALOE	06-T9-20.23
RRRR	MICHAEL J. WHEELER	06-T9-20.31
SSSS	MICHAEL J. WHEELER	06-T9-20.26
TTTT	MICHAEL J. WHEELER	06-T9-20.37
UUUU	BRENT A. HILL & PATTY J. HILL	06-T9-20.47
VVVV	BRENT A. HILL & PATTY J. HILL	06-T9-20.32
WWWW	DONALD W. PEGG & JANICE L. PEGG	06-T9-20.1
XXXX	GARY FLANEGIN	06-T9-20.20
YYYY	MICHAEL W. NASH & CECELIA J. NASH	06-T9-20.19
ZZZZ	LISA A. OLIVER	06-T9-20.21

REVISIONS: A REVISED SHL 01-29-2019	COMPANY: <b>SWN</b> Production Company, LLC		<b>SWN</b> <sup>R+</sup> <sup>V+</sup> <sup>M</sup> Production Company™	
	OPERATOR'S WELL #:	CHARLES FRYE OHI 205H	API #: 47-069-00232	DATE: 01-21-2019
	DISTRICT: TRIADPHIA	COUNTY:	STATE: WV	DRAWN BY: N. MANO SCALE: N/A DRAWING NO: WELL LOCATION PLAT 3



**JACKSON SURVEYING**

INC.

P.O. Box 1460  
677 W. Main St.  
Clarksburg, WV 26302  
304-623-5851

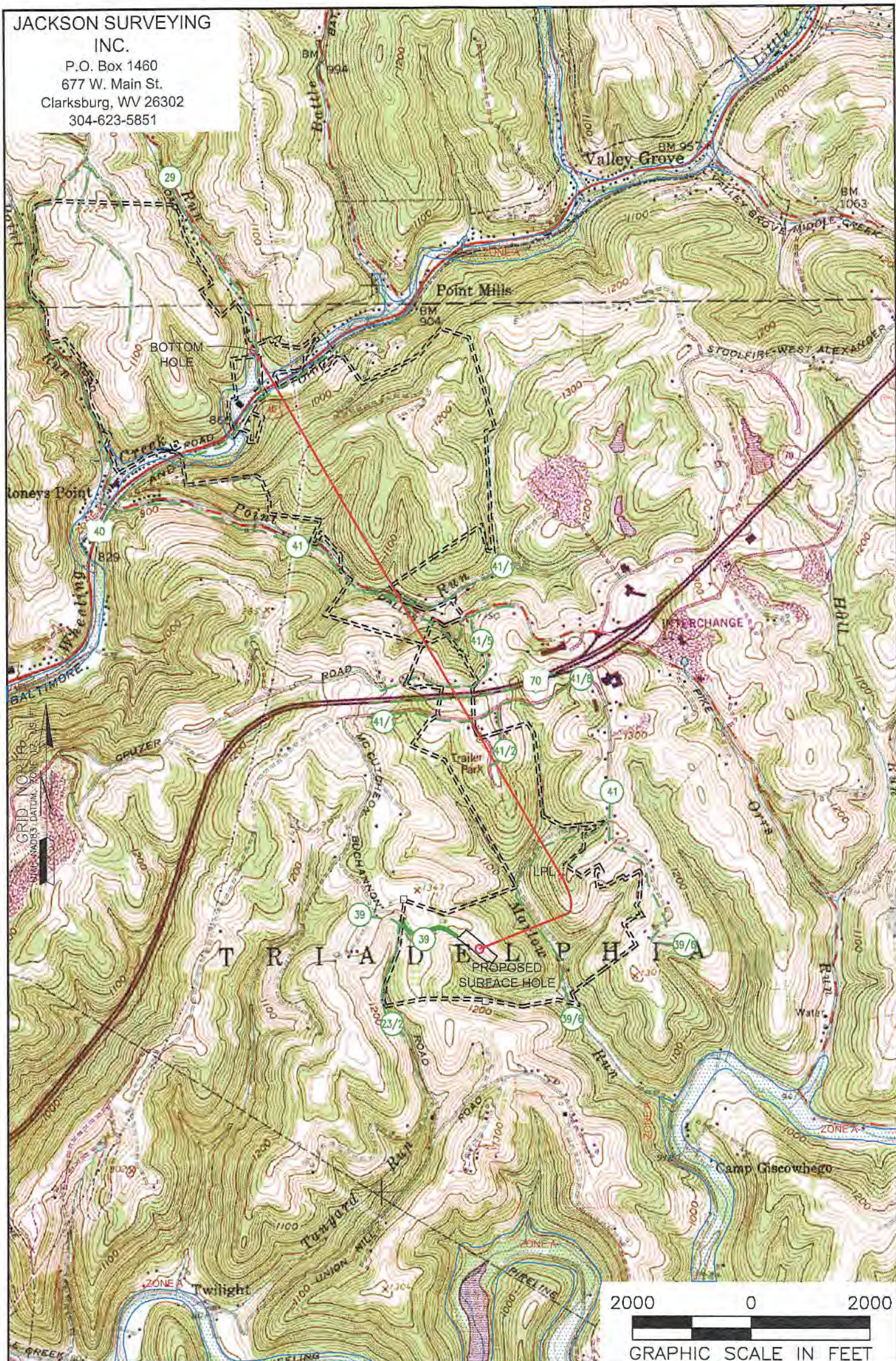

**NOTES ON SURVEY**

1. SURFACE AND ROYALTY OWNER INFORMATION AND THEIR BOUNDARIES SHOWN HEREON WERE PLOTTED FROM DEEDS AND/OR TAX PARCEL MAPS PROVIDED BY CLIENT AND/OR FIELD LOCATIONS.
2. THIS PLAT DOES NOT REPRESENT A BOUNDARY SURVEY OF THE PARCELS SHOWN HEREON.
3. ALL INSETS ARE GRID NORTH UNLESS OTHERWISE DEPICTED.

**LEGEND:**

- PROPOSED SURFACE HOLE / BOTTOM HOLE
- - - ACCESS ROAD
- ⊗ EXISTING / PRODUCING WELLHEAD
- - - - PUBLIC ROAD
- ✱ LPL
- - - - ACCESS ROAD TO PREV. SITE
- = = = = LEASE BOUNDARY
- ⊡ FLOOD PLAIN
- - - - PROPOSED PATH

WELL OPERATOR: SWN PRODUCTION COMPANY, LLC	WELL (FARM) NAME: CHARLES FRYE OHI	WELL # 205H	SERIAL #
ADDRESS: P.O. BOX 1300 JANE LEW, WV 26378	COUNTY - CODE OHIO - 069	DISTRICT; TRIADELPHIA	
SURFACE OWNER: DOROTHY V. FRYE	USGS 7 1/2 QUADRANGLE MAP NAME VALLEY GROVE, WV	API # 47-069-00232	