

FILE #: CHE 039
DRAWING #: 2074
SCALE: 1"=1400'
MINIMUM DEGREE OF ACCURACY: 1/200
PROVEN SOURCE SUBMETER MAPPING OF ELEVATION: GRADE GPS

I, THE
PLAT IS CORRECT TO THE BEST OF MY KNOWLEDGE AND BELIEF AND SHOWS ALL THE INFORMATION LAW AND THE REGULATIONS ISSUED AND PRESCRIBED BY THE DEPARTMENT OF ENVIRONMENTAL PROTECTION.
Signed: _____
L.L.S. #2124: Ernest J. Benchek III



(+) DENOTES LOCATION OF WELL ON UNITED STATES TOPOGRAPHIC MAPS WYDEP
OFFICE OF OIL & GAS
601 57TH STREET
CHARLESTON, WV 25304

WELL TYPE: Oil Waste Disposal Production Deep Gas Liquid Injection Storage Shallow

WATERSHED: UPPER OHIO SOUTH ELEVATION: 1,330'

COUNTY/DISTRICT: OHIO/LIBERTY QUADRANGLE: BETHANY WV.

SURFACE OWNER: CLARENCE S. FARMER SR. AND CHARLOTTE FARMER ACREAGE: 108.08 +/-
OIL & GAS ROYALTY OWNER: CLARENCE S. FARMER SR. AND CHARLOTTE FARMER ACREAGE: 464.82 +/-
LEASE NUMBERS: _____

DRILL CONVERT DRILL DEEPER REDRILL FRACTURE OR STIMULATE
PLUG OFF FORMATION PERFORATE NEW FORMATION PLUG & ABANDON
CLEAN OUT & REPLUG OTHER CHANGE (SPECIFY): _____

TARGET FORM
WELL OPERATOR: CHESAPEAKE APPALACHIA, LLC. ESTIMATED DEPTH: TVD: 6,330' TMD: 12,967'
ADDRESS: PO BOX 18496 DESIGNATED AGENT: ERIC B. GILLESPIE
CITY: OKLAHOMA CITY STATE: OK ZIP CODE: 73154-0496 CITY: CHARLESTON STATE: WV ZIP CODE: 25301

DATE: MARCH 13, 2013
OPERATOR'S WELL #: CLARENCE FARMER OH 3H
API WELL #: 47 69 00165 H6A
STATE COUNTY PERMIT

05/10/2013

ATION:

WELL: CLARENCE FARMER OHI 3H
QUAD: BETHANY WV

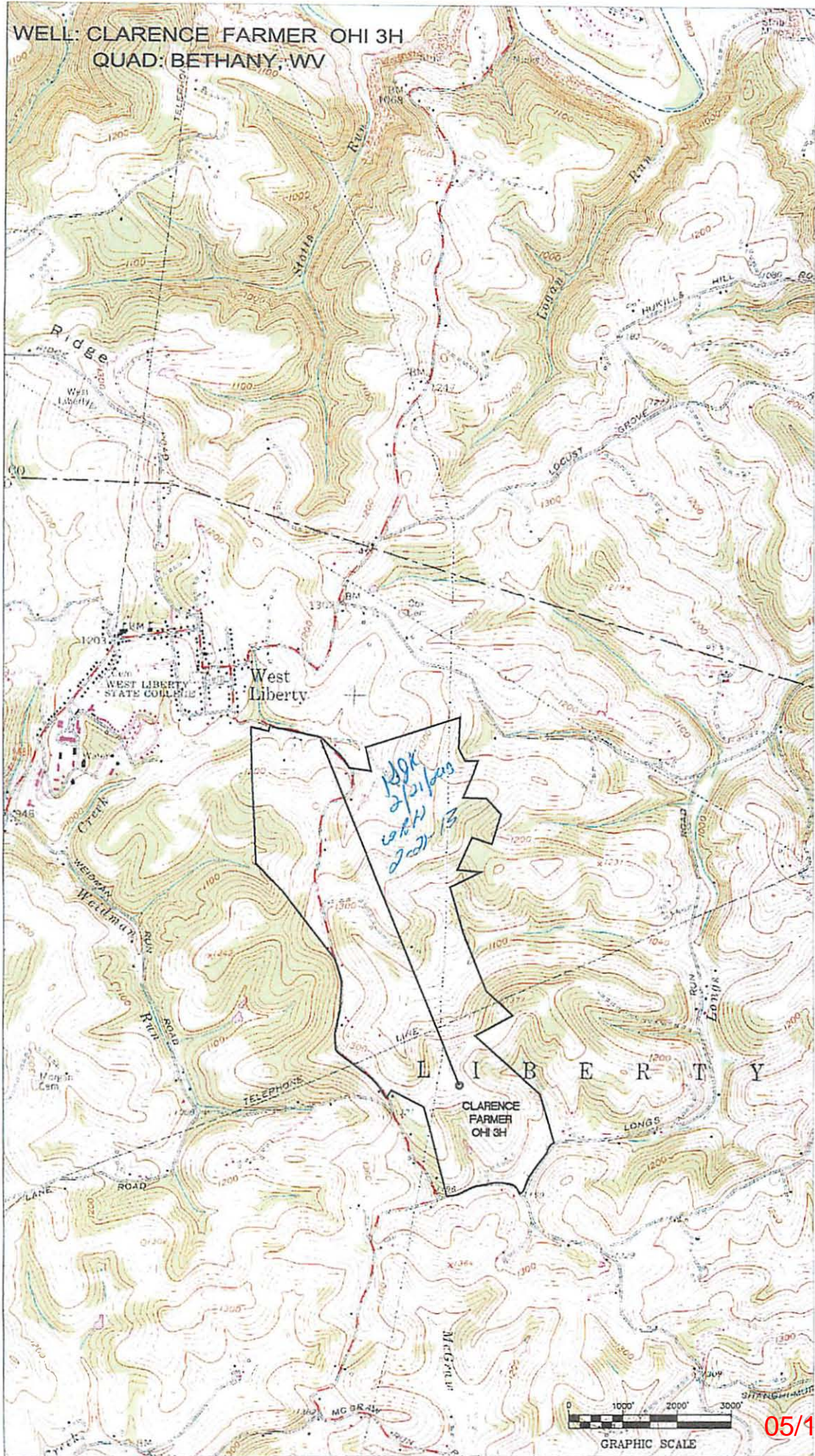

05/10/2013