

WW-7
8-30-06



West Virginia Department of Environmental Protection
Office of Oil and Gas
WELL LOCATION FORM: GPS

API: 47-69-00040-P WELL NO.: 9026-A

FARM NAME: William L. Megale

RESPONSIBLE PARTY NAME: Tunnel Ridge, LLC

COUNTY: Ohio DISTRICT: Liberty

QUADRANGLE: Valley Grove

SURFACE OWNER: Jeffrey S. and Dana R. Och

ROYALTY OWNER: N/A

UTM GPS NORTHING: 4,440,737

UTM GPS EASTING: 540,789 GPS ELEVATION: 414.5 m 1360 FT.

The Responsible Party named above has chosen to submit GPS coordinates in lieu of preparing a new well location plat for a plugging permit or assigned API number on the above well. The Office of Oil and Gas will not accept GPS coordinates that do not meet the following requirements:

1. Datum: NAD 1983, Zone: 17 North, Coordinate Units: meters, Altitude: height above mean sea level (MSL) – meters.
2. Accuracy to Datum – 3.05 meters
3. Data Collection Method:

Survey grade GPS ____: Post Processed Differential ____
Real-Time Differential ____

Mapping Grade GPS ____: Post Processed Differential ____
Real-Time Differential ____

4. Letter size copy of the topography map showing the well location
I the undersigned, hereby certify this data is correct to the best of my knowledge and belief and shows all the information required by law and the regulations issued and prescribed by the Office of Oil and Gas.

Signature

Permitting Coordinator
Title

06/09/14
Date

Received
JUN -9 2014
Office of Oil and Gas
Dept. of Environmental Protection

Drawn By: MSB	4/18/2014
Checked By: JPD	4/18/2014
Approved By: JPD	4/18/2014

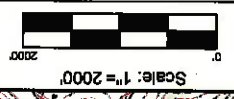

ALLIANCE COAL, LLC
 TRIADEL PHIA, WV
TUNNEL RIDGE, LLC

OCH PROPERTY
 GASWELL LOCATION MAP

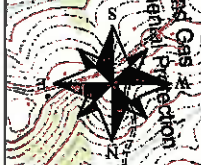
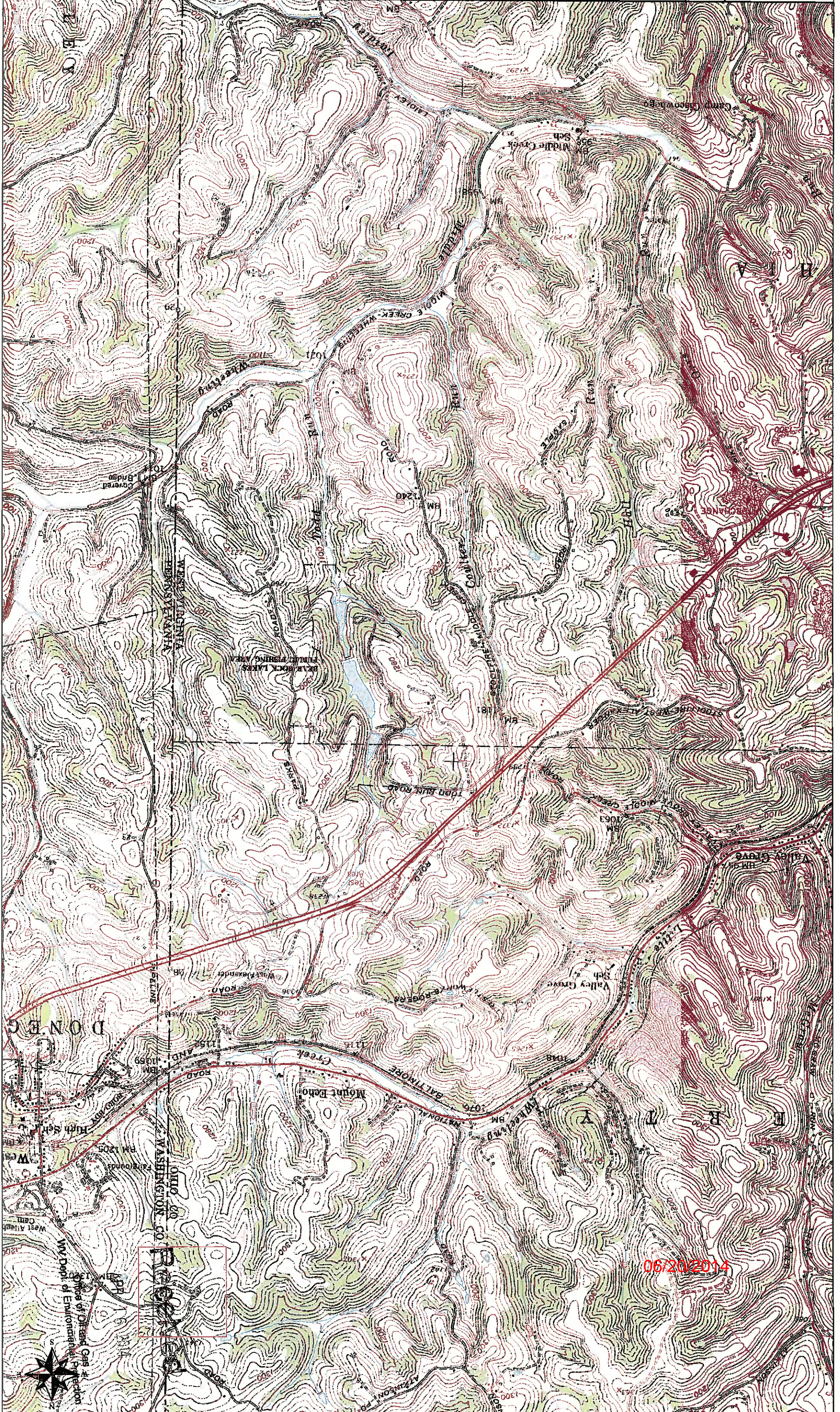

Office of Oil and Gas
 Division of Environmental Protection
 WV Dept. of Environmental Protection