

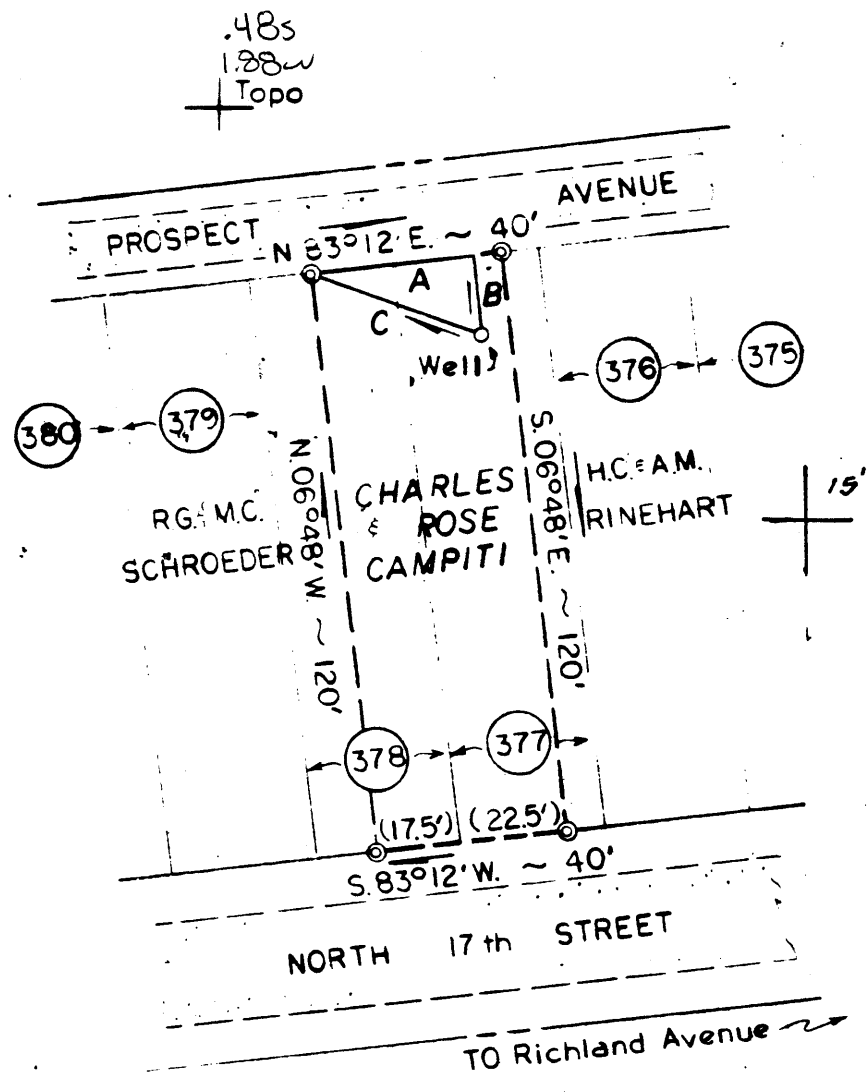

NORTH

LONGITUDE 80°40'00"

2550'



A = N.83°12'E. ~ 33.30'  
B = S.06°48'E. ~ 16.80'  
C = N.70°01'29\"W. ~ 37.29'

FILE NO. \_\_\_\_\_  
DRAWING NO. \_\_\_\_\_  
SCALE 1" = 40'  
MINIMUM DEGREE OF ACCURACY 1 in 200  
PROVEN SOURCE OF ELEVATION USGS contour line at corner of building - 660'

I THE UNDERSIGNED, HEREBY CERTIFY THAT THIS PLAT IS CORRECT TO THE BEST OF MY KNOWLEDGE AND BELIEF AND SHOWS ALL THE INFORMATION REQUIRED BY LAW AND THE REGULATIONS ISSUED AND PRESCRIBED BY THE DEPARTMENT OF MINES.  
(SIGNED) \_\_\_\_\_  
R.P.E. No 6918 L.L.S. \_\_\_\_\_

PLACE SEAL HERE

(+) DENOTES LOCATION OF WELL ON UNITED STATES TOPOGRAPHIC MAPS  
FORM IV-6 (8-78)



DATE April 16, 1981  
OPERATOR'S WELL NO. ONE  
API WELL NO. 47 - OHIO - 0033-P  
STATE COUNTY PERMIT

STATE OF WEST VIRGINIA  
DEPARTMENT OF MINES  
OIL AND GAS DIVISION

WELL TYPE: OIL \_\_\_ GAS \_\_\_ LIQUID INJECTION \_\_\_ WASTE DISPOSAL \_\_\_  
(IF "GAS.") PRODUCTION \_\_\_ STORAGE \_\_\_ DEEP \_\_\_ SHALLOW \_\_\_  
LOCATION ELEVATION 660.74' WATER SHED \_\_\_\_\_  
DISTRICT Richland COUNTY Ohio  
QUADRANGLE Wheeling  
SURFACE OWNER Charles Herbert & Rose Campiti ACREAGE 0.11  
OIL & GAS ROYALTY OWNER \_\_\_\_\_ LEASE ACREAGE \_\_\_\_\_  
LEASE NO. \_\_\_\_\_  
PROPOSED WORK: DRILL \_\_\_ CONVERT \_\_\_ DRILL DEEPER \_\_\_ REDRILL \_\_\_ FRACTURE OR STIMULATE \_\_\_ PLUG OFF OLD FORMATION \_\_\_ PERFORATE NEW FORMATION \_\_\_ OTHER PHYSICAL CHANGE IN WELL (SPECIFY) \_\_\_\_\_

PLUG AND ABANDON  CLEAN OUT AND REPLUG \_\_\_  
TARGET FORMATION NA ESTIMATED DEPTH NA  
WELL OPERATOR Steve Duckworth DESIGNATED AGENT \_\_\_\_\_  
ADDRESS Davison Route Gassaway, WVA 26624 ADDRESS Same

AUG 17 1981

STATE OF WEST VIRGINIA  
DEPARTMENT OF MINES  
OIL AND GAS WELLS DIVISION

AFFIDAVIT OF PLUGGING AND FILLING WELL

AFFIDAVIT SHOULD BE MADE IN TRIPPLICATE. ONE COPY MAILED TO THE DEPARTMENT, ONE COPY TO BE RETAINED BY THE WELL OPERATOR AND THE THIRD COPY (AND EXTRA COPIES IF REQUIRED) SHOULD BE MAILED TO EACH COAL OPERATOR AT THEIR RESPECTIVE ADDRESSES.

COAL OPERATOR OR OWNER	Steve Duckworth
ADDRESS	Gassaway, W.Va. 26624
COAL OPERATOR OR OWNER	May 12 19 82
ADDRESS	Richland District
LEASE OR PROPERTY OWNER	Ohio County
ADDRESS	Well No. 1
	Charles & Elsie Campiti Farm
STATE INSPECTOR SUPERVISING PLUGGING	Robert Lowther

AFFIDAVIT

STATE OF WEST VIRGINIA,

County of \_\_\_\_\_ } ss:

Eugene Prunty and Todd Duckworth

being first duly sworn according to law depose and say that they are experienced in the work of plugging and filling oil and gas wells and were employed by Steve Duckworth, well operator, and participated in the work of plugging and filling the above well, that said work was commenced on the 18 day of July, 19 81, and that the well was plugged and filled in the following manner:

SAND OR ZONE RECORD	FILLING MATERIAL	PLUGS USED	CASING	
			CSG PULLED	CSG LEFT IN
FORMATION	Cleaned Well out to 35' hit Steel drilled on Steel. Ran Fishing Tools. Ran magnet tried Drilling with Power Swivel. Couldn't get anything to go. Welded on to 10" pipe and Circulated Cement to surface, Let Cement set 3 days and cleaned hole out to Steel again. Pumped Cement into Well at about 450 PSI. Total of 67 sacks were pumped in well the Last Time.	SIZE & KIND		
COAL SEAMS		DESCRIPTION OF MONUMENT		
(NAME)		No Monument in yard		
(NAME)		35' from House and 18' from Street		
(NAME)				
(NAME)				

and that the work of plugging and filling said well was completed on the 3 day of Oct., 19 81.

And further deponents saith not.

Sworn to and subscribed before me this 13 day of May, 19 82.

Eugene Prunty  
Todd Duckworth  
Albert B. Stewart

My commission expires:

Aug. 4, 1984

Notary Public.

Permit No. 069-0033-F