

40°07'30"

Latitude

80°40'00"

Longitude

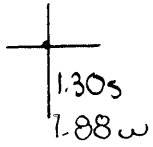

Topo Location

7.5' Loc. \_\_\_\_\_ 15' Loc. \_\_\_\_\_  
 \_\_\_\_\_ (calc.) \_\_\_\_\_

Company WV Dpt Mines C&G Div

Farm John Pupola #1

15' Quad \_\_\_\_\_  
(sec.)

7.5' Quad Wheeling

District Richland

**WELL LOCATION PLAT**

County 069 Permit 26

9820'

Latitude  $74^{\circ} 40' 07.30''$   
 $15^{\circ} 40' 10''$

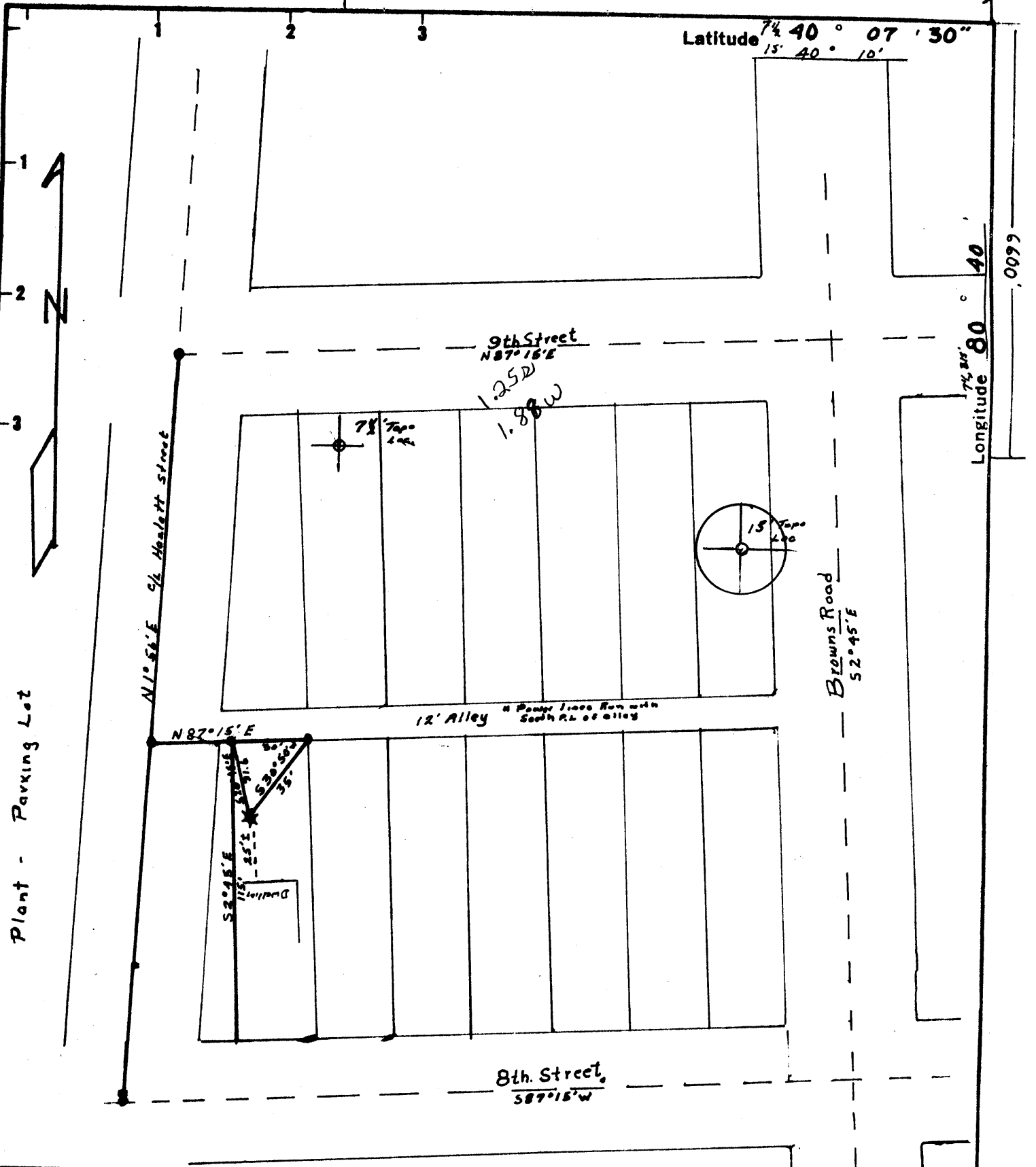

Longitude  $80^{\circ} 40' 00.00''$

Plant - Parking Lot

1/4 Healdt Street

9th Street  
N87°15'E

12' Alley  
A Pump Line Run with South R.L. of alley

Browns Road  
S2°45'E

8th Street  
S87°15'W

Redrill  and  
 New Location   
 Drill Deeper   
 Abandonment   
 2/18/75

Minimum Error of Closure  $1:2500$   
 Source of Elevation B.M. 655 - Ohio River Lock and Dam 1600' South

"I, the undersigned, hereby certify that this map is correct to the best of my knowledge and belief and shows all the information required by paragraph 6 of the rules and regulations of the oil and gas section of the mining laws of West Virginia."

BY: GLENN L. HAUGHT & SONS SMITHVILLE, W.VA. 26178  
 Company W.Va Dept of Mines - Oil & Gas Div.  
 Address 1204 Kanawha Blvd E. Ches. W.Va 25301  
 Farm John Pizzolo formerly M. Crabtree  
 Lot 137-138 Worwood  
 Tract \_\_\_\_\_ Acres \_\_\_\_\_ Lease No. \_\_\_\_\_  
 Well (Farm) No. 1 Serial No. \_\_\_\_\_  
 Elevation (Spirit Level) 672'  
 Quadrangle Wheeling WC  
 County Ohio District Richland  
 Engineer Thomas J. Judd  
 Engineer's Registration No. 6459  
 File No. \_\_\_\_\_ Drawing No. \_\_\_\_\_  
 Date 8-31-74 Scale 1" = 50'

STATE OF WEST VIRGINIA  
 DEPARTMENT OF MINES  
 OIL AND GAS DIVISION  
 CHARLESTON

WELL LOCATION MAP  
 FILE NO. OH20-26-RED-P

+ Denotes location of well on United States Topographic Maps, scale 1 to 62,500 latitude and longitude lines being represented by border lines as shown.

- Denotes one inch spaces on border line of original tracing.

47-069 FEB 26 1975

STATE OF WEST VIRGINIA  
DEPARTMENT OF MINES  
OIL AND GAS WELLS DIVISION

RECEIVED

FEB 25 1975

INSPECTOR'S PLUGGING REPORT

Permit No. Ohio 26-Red-P Well No. 1  
 COMPANY Dept of Mines; Oil & Gas Div ADDRESS 1201 Kanawha Blvd E, Chas, WV  
 FARM John P. Zzola DISTRICT Richland COUNTY Ohio  
 Filling Material Used Cement

PLUGS USED AND DEPTH PLACED			BRIDGES	CASING AND TUBING		
CEMENT-THICKNESS	WOOD-SIZE	LEAD	CONSTRUCTION-LOCATION	RECOVERED	SIZE	LOST
			450' of drill pipe, ran 40 sks (866)			
			pulled 200' pipe, ran 10 sks (2066)			
			pulled 200' pipe, ran 50 sks (1066)			
			pulled 100' pipe, ran 50 sks (1066)			
			pulled 100' pipe, ran 50 sks (1066)			
			pulled 100' pipe, ran 20 sks (966)			
			pulled 100' and waited for cement,			
			ran base to 200' and pumped 30 sks (666)			
			pulled 100' & ran cement until circulation was achieved. 15 sks (2566)			

Drillers' Names \_\_\_\_\_

Remarks: 10" in hole first bridge at 130', possibly the 10" bottomed at 130'. Drilled with Ingersoll Rand rotary to 966'. Metallic obstruction at 966'. Slight odor of gas at 9:30'. Circulation was achieved and maintained during entire operation.

21 Feb 75 I hereby certify I visited the above well on this date.  
DATE

22 Feb 75

Robert J. Morris  
 DISTRICT WELL INSPECTOR

