

WW-7
8-30-06



West Virginia Department of Environmental Protection
Office of Oil and Gas
WELL LOCATION FORM: GPS

API: 47-069-0002 WELL NO.: 2

FARM NAME: J.M.Rodgers

RESPONSIBLE PARTY NAME: Tunnel Ridge, LLC

COUNTY: Ohio DISTRICT: Liberty

QUADRANGLE: Bethany

SURFACE OWNER: _____

ROYALTY OWNER: N/A

UTM GPS NORTHING: 4,445,584 444,3458.116

UTM GPS EASTING: 538,086 540,188.0 GPS ELEVATION: 307.5 (1008.6')

The Responsible Party named above has chosen to submit GPS coordinates in lieu of preparing a new well location plat for a plugging permit or assigned API number on the above well. The Office of Oil and Gas will not accept GPS coordinates that do not meet the following requirements:

1. Datum: NAD 1983, Zone: 17 North, Coordinate Units: meters, Altitude: height above mean sea level (MSL) – meters.
2. Accuracy to Datum – 3.05 meters
3. Data Collection Method:

Survey grade GPS _____; Post Processed Differential _____
Real-Time Differential _____

Mapping Grade GPS XXXX; Post Processed Differential _____
Real-Time Differential XXXX

4. **Letter size copy of the topography map showing the well location.**

I the undersigned, hereby certify this data is correct to the best of my knowledge and belief and shows all the information required by law and the regulations issued and prescribed by the Office of Oil and Gas.

[Signature]
Signature

Permitting Coordinator
Title

08/11/2015
Date

RECEIVED
Office of Oil and Gas
SEP 16 2015
Department of
Action

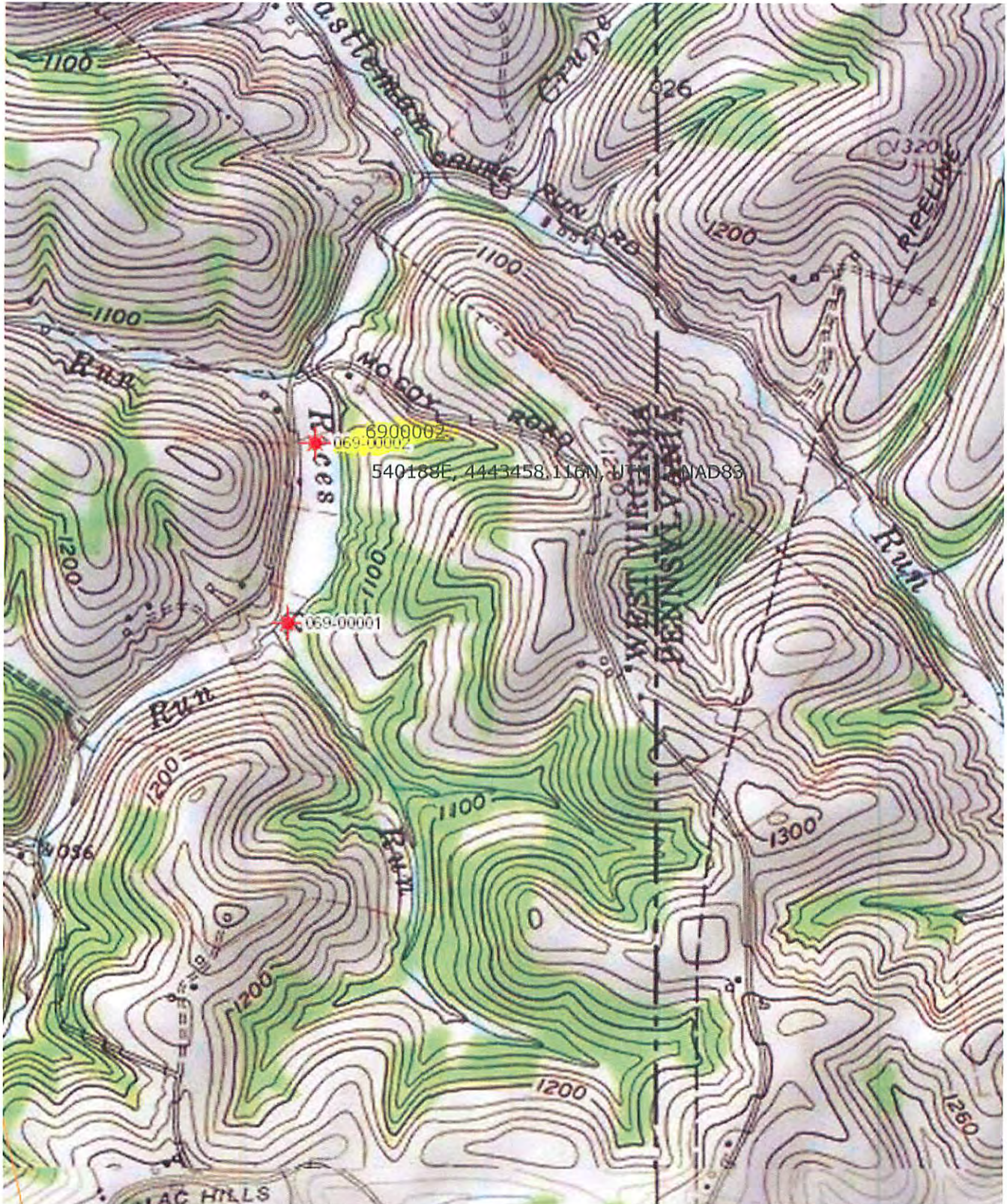

11/20/2015