

47-067-00948

FORM WW 6

LONG. 80°46'57.1"

9,340'

LATITUDE 38°12'30"

# WR 1-1H (47-067-00948) REVISED

LONGITUDE 80°45'00"  
6,340'  
LAT. 38°11'27.2"

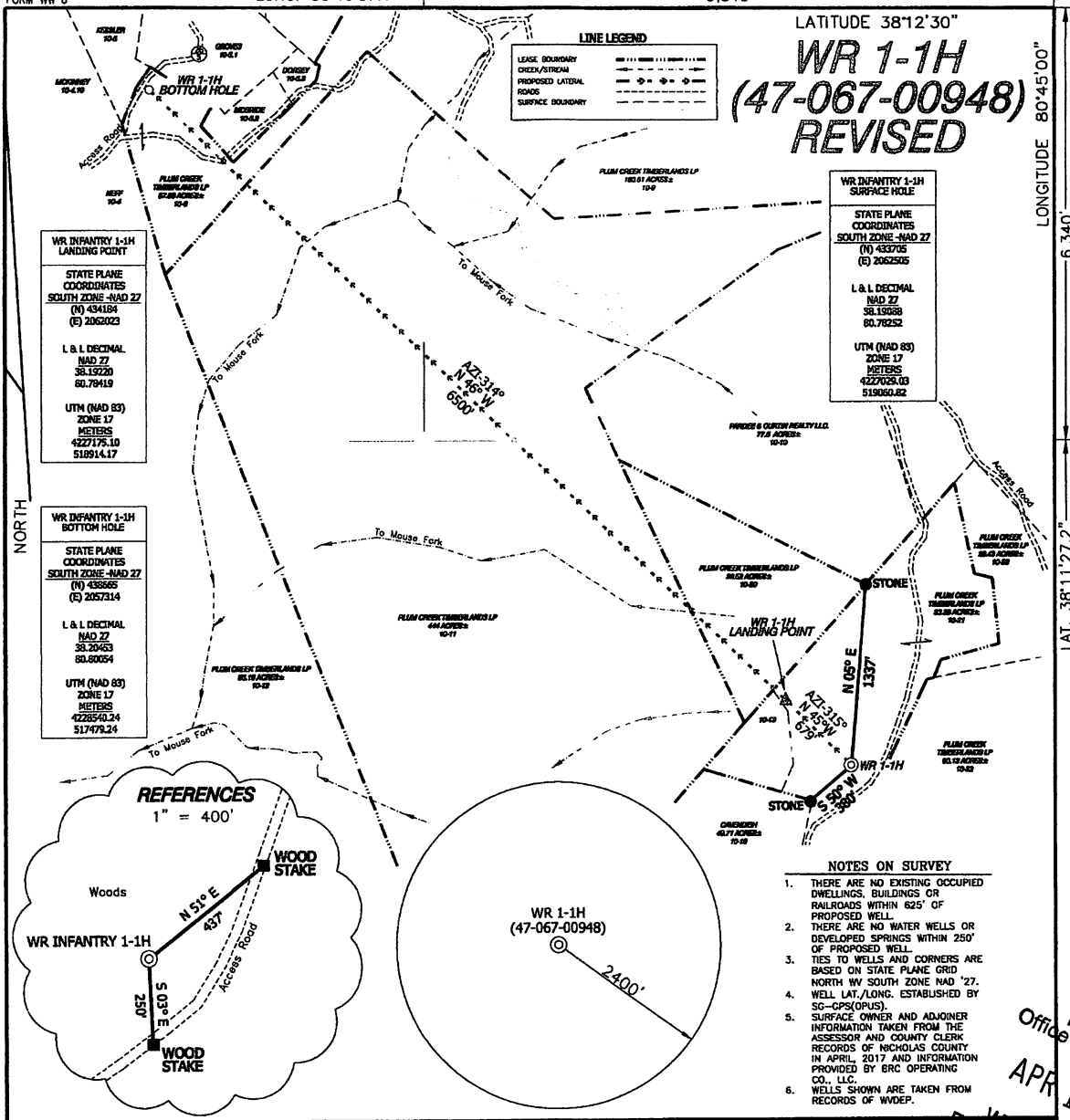

**WR INFANTRY 1-1H LANDING POINT**  
STATE PLANE COORDINATES SOUTH ZONE -NAD 27  
(N) 434184  
(E) 2062023  
L & I DECIMAL NAD 27  
38.19220  
80.79419  
UTM (NAD 83) ZONE 17  
METERS 4227175.10  
518914.17

**WR INFANTRY 1-1H SURFACE HOLE**  
STATE PLANE COORDINATES SOUTH ZONE -NAD 27  
(N) 433705  
(E) 2062505  
L & I DECIMAL NAD 27  
38.19088  
80.78252  
UTM (NAD 83) ZONE 17  
METERS 4227025.03  
519050.82

**WR INFANTRY 1-1H BOTTOM HOLE**  
STATE PLANE COORDINATES SOUTH ZONE -NAD 27  
(N) 438565  
(E) 2057314  
L & I DECIMAL NAD 27  
38.20453  
80.80054  
UTM (NAD 83) ZONE 17  
METERS 4228540.24  
517479.24

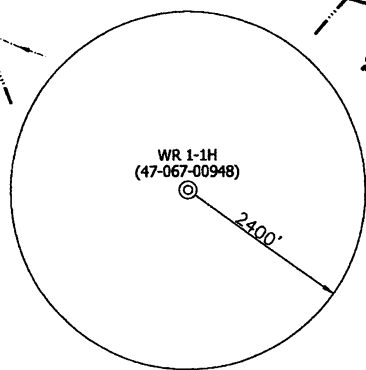
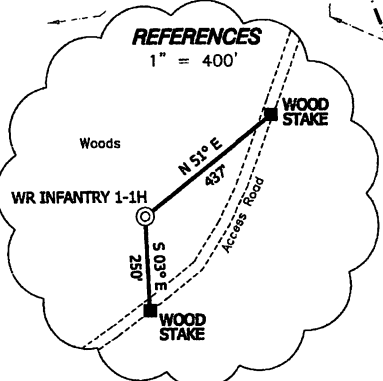

- NOTES ON SURVEY**
1. THERE ARE NO EXISTING OCCUPIED DWELLINGS, BUILDINGS OR RAILROADS WITHIN 625' OF PROPOSED WELL.
  2. THERE ARE NO WATER WELLS OR DEVELOPED SPRINGS WITHIN 250' OF PROPOSED WELL.
  3. TIES TO WELLS AND CORNERS ARE BASED ON STATE PLANE GRID NORTH WV SOUTH ZONE NAD '27.
  4. WELL LAT./LONG. ESTABLISHED BY SG-GPS(OPUS).
  5. SURFACE OWNER AND ADJOINER INFORMATION TAKEN FROM THE ASSESSOR AND COUNTY CLERK RECORDS OF NICHOLAS COUNTY IN APRIL, 2017 AND INFORMATION PROVIDED BY BRC OPERATING CO., LLC.
  6. WELLS SHOWN ARE TAKEN FROM RECORDS OF WDEP.

I THE UNDERSIGNED, HEREBY CERTIFY THAT THIS PLAT IS CORRECT TO THE BEST OF MY KNOWLEDGE AND BELIEF AND SHOWS ALL THE INFORMATION REQUIRED BY LAW AND THE RULES ISSUED AND PRESCRIBED BY THE DEPARTMENT OF ENVIRONMENTAL PROTECTION.

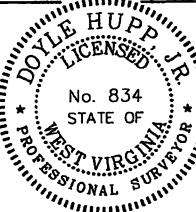

(+) DENOTES LOCATION OF WELL ON UNITED STATES TOPOGRAPHIC MAPS.  
DATE AUGUST 22, 20 17  
OPERATORS WELL NO. WR 1-1H  
REVISED  
API WELL NO. 47-067-00948  
STATE COUNTY PERMIT MD

P.S. 834  
**HUPP Surveying & Mapping**  
P.O. Box 647 Grantsville, WV 26147  
(304) 354-7035 EMAIL: hupp@frontiernet.net

MINIMUM DEGREE OF ACCURACY 1/2500 FILE NO. W2550 (BK83-78)  
PROVEN SOURCE OF ELEVATION SG-GPS (OPUS) SCALE 1" = 1000'

STATE OF WEST VIRGINIA  
DIVISION OF ENVIRONMENTAL PROTECTION  
OFFICE OF OIL AND GAS

WELL TYPE : OIL  GAS  LIQUID INJECTION  WASTE DISPOSAL  IF "GAS" PRODUCTION  STORAGE  DEEP  SHALLOW

LOCATION :  
ELEVATION 2,420' WATERSHED MOUSE FORK OF HOMINY CREEK  
DISTRICT WILDERNESS COUNTY NICHOLAS QUADRANGLE MT. NEBO

SURFACE OWNER PLUM CREEK TIMBERLANDS LP ACREAGE 33.39±  
ROYALTY OWNER MEADWESTVACO CORP., et al LEASE ACREAGE 552.79±  
PROPOSED WORK : LEASE NO. \_\_\_\_\_  
DRILL  CONVERT  DRILL DEEPER  REDRILL  FRACTURE OR STIMULATE  PLUG OFF OLD FORMATION  PERFORATE NEW FORMATION  PLUG AND ABANDON  CLEAN OUT AND REPLUG  OTHER \_\_\_\_\_  
PHYSICAL CHANGE IN WELL (SPECIFY) \_\_\_\_\_ TARGET FORMATION MARCELLUS  
ESTIMATED DEPTH TVD- 7,297'-7,362' MD- 14,184'

WELL OPERATOR BRC OPERATING CO., LLC DESIGNATED AGENT CHUCK BRIGHTMAN  
ADDRESS 200 CRESCENT COURT, SUITE 1900 DALLAS, TX 75201 ADDRESS 44 SUNDAY RD. HICO, WV 25884

RECEIVED  
Office of Oil and Gas  
APR 10 2019  
WV Department of Environmental Protection

COUNTY NAME  
PERMIT