47-067-00946P

WW-7
8-30-06

West Virginia Department of Environmental Protection
Office of Oil and Gas
WELL LOCATION FORM: GPS

API: 47-6700946 WELL NO.: MWV Rupert 7H

FARM NAME: _____

RESPONSIBLE PARTY NAME: BRC Operating Company, LLC

COUNTY: Nicholas DISTRICT: Kentucky

QUADRANGLE: Richwood 7.5

SURFACE OWNER: Weyerhaeuser Company

ROYALTY OWNER: Westrock Company

UTM GPS NORTHING: 4228830.71

UTM GPS EASTING: 537227.44 GPS ELEVATION: 3040'

The Responsible Party named above has chosen to submit GPS coordinates in lieu of preparing a new well location plat for a plugging permit or assigned API number on the above well. The Office of Oil and Gas will not accept GPS coordinates that do not meet the following requirements:

1. Datum: NAD 1983, Zone: 17 North, Coordinate Units: meters, Altitude: height above mean sea level (MSL) – meters.
2. Accuracy to Datum – 3.05 meters
3. Data Collection Method:

Survey grade GPS X : Post Processed Differential _____

Real-Time Differential X

Mapping Grade GPS ____: Post Processed Differential _____

Real-Time Differential _____

4. **Letter size copy of the topography map showing the well location.**

I the undersigned, hereby certify this data is correct to the best of my knowledge and belief and shows all the information required by law and the regulations issued and prescribed by the Office of Oil and Gas.

Signature DESIGNATED AGENT Title 4/16/19 Date
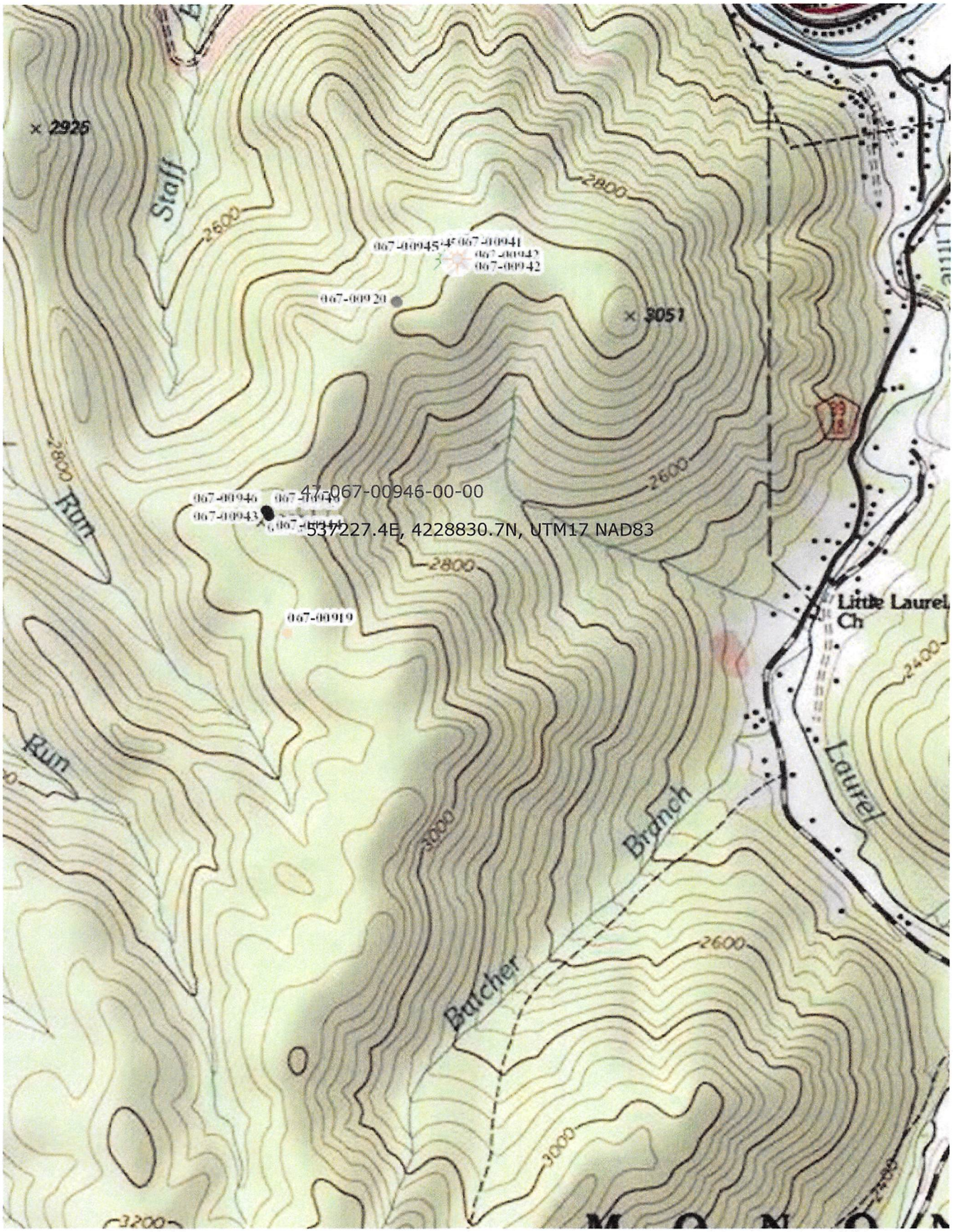
47-067-00946P