

# NEW GAULEY COAL CORPORATION LEASE 18,821.835 OF 29,809 ACRES± WELL NO. TNG 38

WELL NO. TNG 38  
STATE PLANE  
COORDINATES  
(N) 455,803'  
(E) 2,095,188'

WELL NO. TNG 38  
SURVEYED LAT. & LONG.  
DECIMAL DEGREES  
(LAT.) 38.251302°  
(LONG.) 80.668523°

ROGER GRIMMETT  
67.75 ACRES±

PLUM CREEK TIMBERLANDS, LP  
18,821.835 ACRES±  
(SURFACE)

THOMAS BAILES  
2.33 ACRES±  
STONE FOUND

**NOTES**  
LEASE BOUNDARY DOES NOT APPEAR WITHIN THE SCOPE OF THIS PLAT.  
OWNERSHIP INFORMATION TAKEN FROM PUBLIC RECORDS OF NICHOLAS COUNTY, WV IN JANUARY, 2008.  
WELL LAT. & LONG. ESTABLISHED BY DIFFERENTIAL SUBFOOT MAPPING GRADE GPS.  
BOUNDARY LINES SHOWN HEREON ARE SURFACE LINES ONLY.

GRID NORTH  
WY SOUTH ZONE

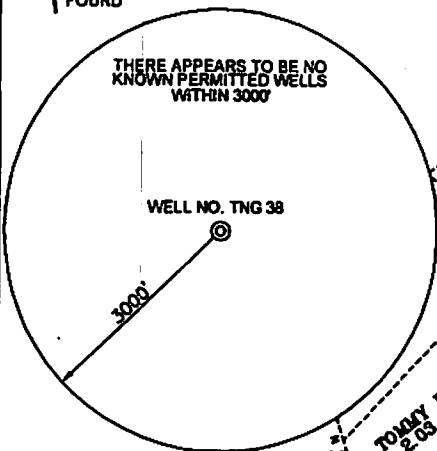

BOBBY & JENNIFER COOK  
5.3 ACRES±

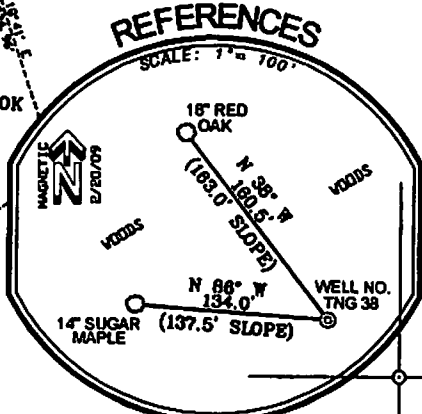

**G. A. COVEY**  
ENGINEERING

(\*) DENOTES LOCATION ON UNITED STATES TOPOGRAPHIC MAPS.

I THE UNDERSIGNED, HEREBY CERTIFY THAT THIS PLAT IS CORRECT TO THE BEST OF MY KNOWLEDGE AND BELIEF AND SHOWS ALL THE INFORMATION REQUIRED BY LAW AND THE REGULATIONS ISSUED AND PRESCRIBED BY THE DEPARTMENT OF ENVIRONMENTAL PROTECTION.

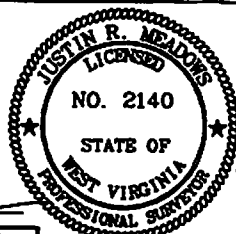

DATE MARCH 30 20 09

OPERATORS WELL NO. TNG 38

API WELL NO. 47-067-00929  
STATE COUNTY PERMIT

MINIMUM DEGREE OF ACCURACY 1/2\"/>

FILE NO. 29022 (50-26)

SCALE 1\"/>

PROVEN SOURCE OF ELEVATION DGPS (SUBFOOT MAPPING GRADE)

STATE OF WEST VIRGINIA  
DIVISION OF ENVIRONMENTAL PROTECTION  
OFFICE OF OIL AND GAS



WELL TYPE: OIL  GAS  LIQUID INJECTION  WASTE DISPOSAL  IF "GAS" PRODUCTION  STORAGE  DEEP  SHALLOW

LOCATION: ELEVATION 2,457 WATERSHED PANTHER CREEK OF GAULEY RIVER

DISTRICT KENTUCKY COUNTY NICHOLAS QUADRANGLE CRAIGSVILLE 7.5'

SURFACE OWNER PLUM CREEK TIMBERLANDS, LP ACREAGE 18,821.835±

ROYALTY OWNER NEW GAULEY COAL CORPORATION LEASE ACREAGE 18,821.835 OF 29,809±

PROPOSED WORK: LEASE NO. \_\_\_\_\_

DRILL  CONVERT  DRILL DEEPER  REDRILL  FRACTURE OR STIMULATE  PLUG OFF OLD FORMATION

PERFORATE NEW FORMATION  PLUG AND ABANDON  CLEAN OUT AND REPLUG  OTHER

PHYSICAL CHANGE IN WELL (SPECIFY) \_\_\_\_\_ TARGET FORMATION ORISKANY ESTIMATED DEPTH 7,957

WELL OPERATOR TRIANA ENERGY, LLC. DESIGNATED AGENT RAY PRUDNICK, JR.  
ADDRESS 900 VIRGINIA STREET EAST, SUITE 400 CHARLESTON, WV 25301 ADDRESS 900 VIRGINIA STREET EAST, SUITE 400 CHARLESTON, WV 25301

COUNTY NAME

PERMIT

SURVEYED LAT. 38° 15' 04.7"