

NEW GAULEY COAL CORPORATION LEASE

18,821.835 OF 29,809 ACRES±

WELL NO. TNG 8

ALBERT THOMPSON
13.26 ACRES±
(SURFACE)

PLUM CREEK TIMBERLANDS, LP
44.32 ACRES±
(SURFACE)

PLUM CREEK TIMBERLANDS, LP
18,821.835 ACRES±
(SURFACE)

WELL NO. TNG 8
STATE PLANE
COORDINATES
(N) 449,941'
(E) 2,097,433'

WELL NO. TNG 8
SURVEYED LAT. & LONG.
DECIMAL DEGREES
(LAT.) 38.235181°
(LONG.) 80.660779°

NOTES
LEASE BOUNDARY DOES NOT APPEAR WITHIN THE SCOPE OF THE THIS PLAT.
OWNERSHIP INFORMATION TAKEN FROM PUBLIC RECORDS OF NICHOLAS COUNTY, WV IN SEPTEMBER, 2008.
WELL LAT./LONG. ESTABLISHED BY DIFFERENTIAL SUBFOOT MAPPING GRADE GPS.

GRID NORTH
W SOUTH ZONE

LONGITUDE 80°37'30"

5,400'

SURVEYED LAT. 38° 14' 06.7"

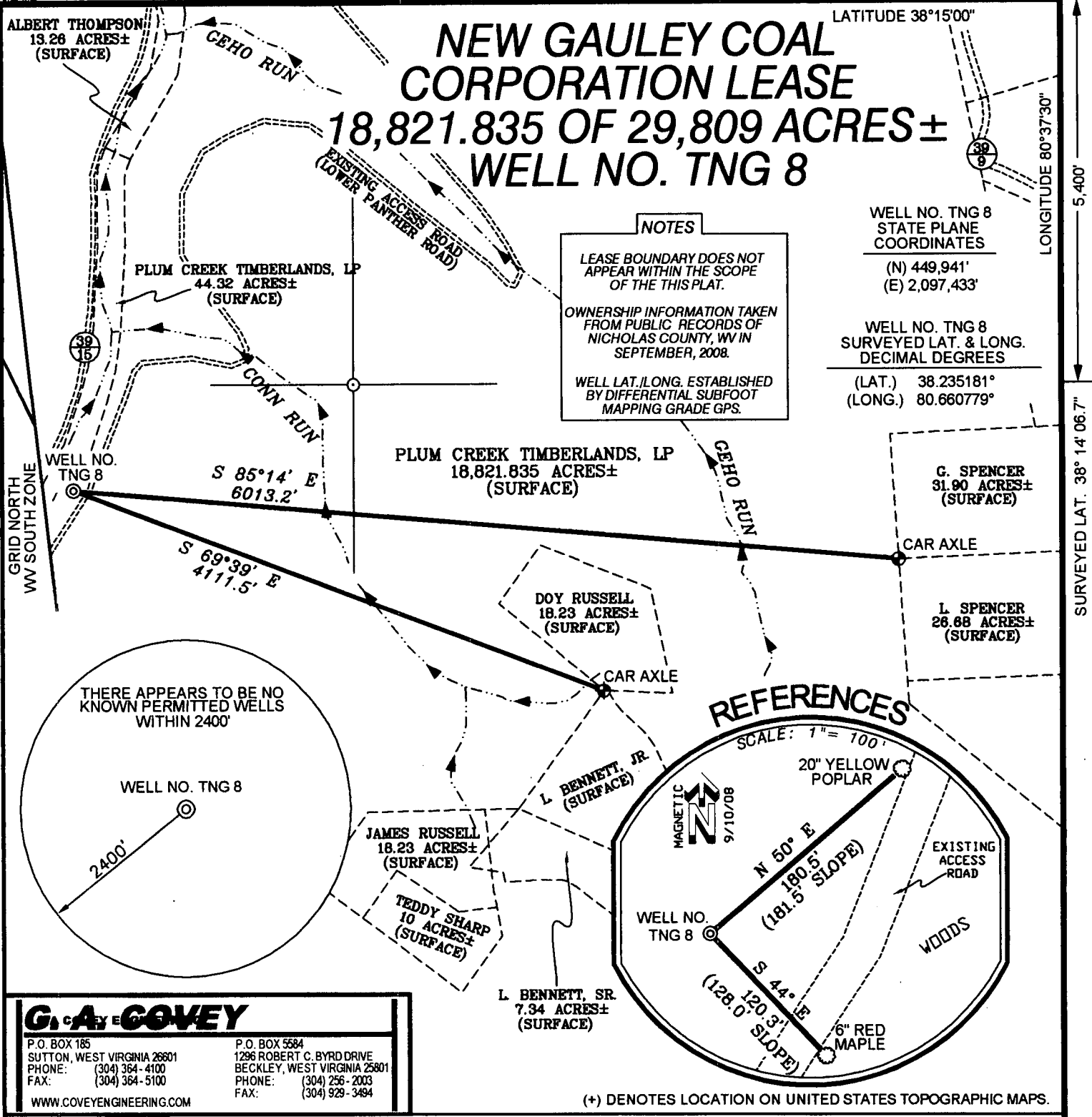

G. A. COVEY

P.O. BOX 185
SUTTON, WEST VIRGINIA 26601
PHONE: (304) 364-4100
FAX: (304) 364-5100
WWW.COVEYENGINEERING.COM

P.O. BOX 5584
1296 ROBERT C. BYRD DRIVE
BECKLEY, WEST VIRGINIA 25801
PHONE: (304) 256-2003
FAX: (304) 929-3494

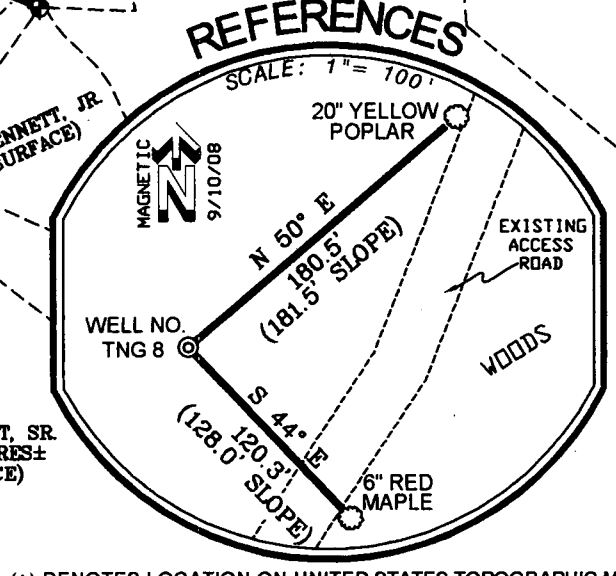

(+) DENOTES LOCATION ON UNITED STATES TOPOGRAPHIC MAPS.

I THE UNDERSIGNED, HEREBY CERTIFY THAT THIS PLAT IS CORRECT TO THE BEST OF MY KNOWLEDGE AND BELIEF AND SHOWS ALL THE INFORMATION REQUIRED BY LAW AND THE REGULATIONS ISSUED AND PRESCRIBED BY THE DEPARTMENT OF ENVIRONMENTAL PROTECTION.

P.S. 2140 *Justin R. Meadows*

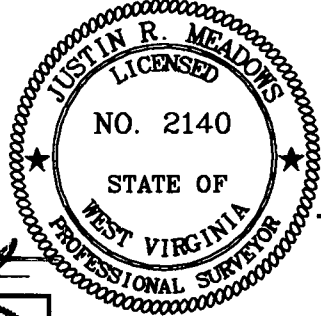

DATE OCTOBER 13 20 08

OPERATORS WELL NO. TNG 8

API WELL NO. 47-067-00916
STATE COUNTY PERMIT

MINIMUM DEGREE OF ACCURACY 1/2500

FILE NO. 28086 (50-9)

SCALE 1" = 1000'

PROVEN SOURCE OF ELEVATION DGPS (SUBFOOT MAPPING GRADE)

STATE OF WEST VIRGINIA
DIVISION OF ENVIRONMENTAL PROTECTION
OFFICE OF OIL AND GAS



WELL TYPE: OIL GAS LIQUID INJECTION WASTE DISPOSAL IF "GAS" PRODUCTION STORAGE DEEP SHALLOW

LOCATION: ELEVATION 2,231' WATERSHED PANTHER CREEK OF GAULEY RIVER
DISTRICT KENTUCKY COUNTY NICHOLAS QUADRANGLE NETTIE 7.5'

SURFACE OWNER PLUM CREEK TIMBERLANDS, LP. ACREAGE 18,821.835±
ROYALTY OWNER NEW GAULEY COAL CORPORATION LEASE ACREAGE 18,821.835 OF 29,809±

PROPOSED WORK: LEASE NO. _____
DRILL CONVERT DRILL DEEPER REDRILL FRACTURE OR STIMULATE PLUG OFF OLD FORMATION
PERFORATE NEW FORMATION PLUG AND ABANDON CLEAN OUT AND REPLUG OTHER
PHYSICAL CHANGE IN WELL (SPECIFY) _____ TARGET FORMATION DEVONIAN SHALE
ESTIMATED DEPTH 7,032'

WELL OPERATOR TRIANA ENERGY, LLC. DESIGNATED AGENT RAY PRUDNICK, JR.
ADDRESS 900 VIRGINIA STREET EAST, SUITE 400 ADDRESS 900 VIRGINIA STREET EAST, SUITE 400
CHARLESTON, WV 25301 CHARLESTON, WV 25301

COUNTY NAME

PERMIT

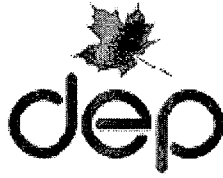

west virginia department of environmental protection

Office of Oil and Gas
601 57th Street SE
Charleston, WV 25304
(304) 926-0450
(304) 926-0452 fax

Earl Ray Tomblin, Governor
Randy C. Huffman, Cabinet Secretary
www.dep.wv.gov

November 18, 2011

FINAL INSPECTION REPORT

New Well Permit Cancelled

TRIANA ENERGY, LLC,

The FINAL INSPECTION REPORT for the CANCELLED permit, API Well Number: 47-6700916, issued to TRIANA ENERGY, LLC, and listed below has been received in this office. The permit has been cancelled as of 11/4/2011.



James Martin
Chief

Operator: TRIANA ENERGY, LLC
Operator's Well No: NEW GAULEY 8
Farm Name: PLUM CREEK TIMBERLANDS
API Well Number: 47-6700916
Date Issued: 11/10/2008

Date Cancelled: 11/04/2011

Promoting a healthy environment.

INSPECTORS PERMIT SUMMARY FORM

GPS YES [] NO []

Urban

DATE STARTED/LOCATION: _____ OPERATOR: TRIANA ENERGY, LLC
 DRILLING COMMENCED: _____ FARM: PLUM CREEK TIMBERLANDS
 TO DATE: _____ DEPTHS: _____ Well No: NEW GAULEY 8
 WATER DEPTHS: _____ COAL DEPTHS _____

QUESTIONS FOR THIS REPORT ARE IN ACCORDANCE OF WV CODE 22-6-30 AND REGULATIONS 35CSR 4-12.1 AND 35CSR 4-16 AND THE GENERAL WATER POLLUTION CONTROL PERMIT.

POINTS ARE TO BE GIVEN UP TO MAXIMUM AS SHOWN BASED ON PERFORMANCE.

1. DID OPERATOR GIVE PROPER NOTICE TO INSPECTOR BEFORE THE FOLLOWING:
 - A. CONSTRUCTION YES [] NO [] (2_PTS) (4_PTS) _____
 - B. DRILLING YES [] NO [] (2_PTS)
2. WAS THE TIMBER CUT, STACKED, AND BRUSH USED FOR SEDIMENT BARRIERS BEFORE DIRT WORK STARTED? YES [] NO [] (2_PTS) (4_PTS) _____
3. ARE ALL LOCATION AND/OR ROAD BANKS BEING SLOPED? YES [] NO [] (4_PTS) (4_PTS) _____
4. CONSTRUCTIONS:
WERE THE FOLLOWING SEDIMENT CONTROL STRUCTURES PROPERLY INSTALLED/MAINTAINED?
 - A. ROAD DITCHES (1)_ (2)_ (3)_ (4)_ (PTS) B. CROSS DRAINS (1)_ (2)_ (3)_ (4)_ (5)_ (PTS)
 - C. CULVERTS (1)_ (2)_ (3)_ (4)_ (5)_ (PTS) D. CREEK CROSSINGS (1)_ (2)_ (3)_ (PTS)
 - E. DIVERSION DITCHES (1)_ (2)_ (3)_ (PTS) F. BARRIERS (1)_ (2)_ (3)_ (PTS)
 - G. TEMPORARY SEEDING YES [] NO [] (10_PTS)

POINTS AVAILABLE FOR QUESTION 4: (33_PTS) _____

5. HAS TOP SOIL (IF ANY) BEEN STOCKED PILED? YES [] NO [] (2_PTS) (2_PTS) _____
6. IS THE PIT PROPERLY INSTALLED AND MAINTAINED? YES [] NO [] (9_PTS) (9_PTS) _____
7. RECLAMATION:
 - A. ROADWAY (1)_ (2)_ (3)_ (PTS) B. LOCATION (1)_ (2)_ (3)_ (PTS)
 - C. PITS (1)_ (2)_ (3)_ (PTS) D. PIPELINES (1)_ (2)_ (3)_ (PTS)
 - E. TANK DIKES (1)_ (2)_ (3)_ (PTS) F. API INSTALLED YES [] NO [] (3_PTS)
 - G. ADEQUATE SEEDING MATERIALS (1)_ (2)_ (3)_ (PTS)
 - H. WAS SEED BED ADEQUATE (1)_ (2)_ (3)_ (PTS)

POINTS AVAILABLE FOR QUESTION 7: (24_PTS) _____

8. WAS RECLAMATION COMPLETED WITHIN:
6 MTHS OF TD 6_PTS ONLY; 4 MTHS OF TD 12_PTS ONLY; 2 MTHS OF TD 19_PTS ONLY;
 POINTS AVAILABLE FOR QUESTION 8: (19_PTS) _____

RECEIVED
Office of Oil & Gas

TOTAL MAXIMUM POSSIBLE SCORE OF 99.

NOV 04 2011

TOTAL RECLAMATION SCORE: _____

11/4/11
DATE RELEASED

WV Department of
Environmental Protection

INSPECTOR'S SIGNATURE

RECORD INSPECTIONS TO THIS WELL ON PAGE 2

Cancel - Never Built



west virginia department of environmental protection

Office of Oil and Gas
601 57th Street SE
Charleston, WV 25304
(304) 926-0450
(304) 926-0452 fax

Joe Manchin III, Governor
Randy C. Huffman, Cabinet Secretary
www.wvdep.org

November 10, 2008

WELL WORK PERMIT

New Well

This permit, API Well Number: 47-6700916, issued to TRIANA ENERGY, LLC, is evidence of permission granted to perform the specified well work at the location described on the attached pages and located on the attached plat, subject to the provisions of Chapter 22 of the West Virginia Code of 1931, as amended, and all rules and regulations promulgated thereunder, and to all conditions and provisions outlined in the pages attached hereto. Notification shall be given by the operator to the Oil and Gas Inspector at least 24 hours prior to the construction of roads, locations, and/or pits for any permitted work. In addition, the well operator shall notify the same inspector 24 hours before any actual well work is commenced and prior to running and cementing casing. Spills or emergency discharges must be promptly reported by the operator to 1-800-642-3074 and to the Oil and Gas inspector.

Please be advised that form WR-35, well operators report of well work, is to be submitted to this office within 90 days of completion of drilling, as should form WR-34 Discharge Monitoring Report within 30 days of discharge of pits, if applicable. Failure to abide by all statutory and regulatory provisions governing all duties and operations hereunder may result in suspension or revocation of this permit and, in addition, may result in civil and/or criminal penalties being imposed upon the operators.

Per 35CSR-4-5.2.g this permit will expire in two (2) years from the issue date unless permitted well work is commenced. If there are any questions, please feel free to contact me at (304) 926-0499 ext. 1654.

James Martin
Chief

Operator's Well No: NEW GAULEY 8
Farm Name: PLUM CREEK TIMBERLANDS
API Well Number: 47-6700916
Permit Type: New Well
Date Issued: 11/10/2008

Promoting a healthy environment.

70

Form: WW - 2B

67-00916

STATE OF WEST VIRGINIA
DEPARTMENT OF ENVIRONMENTAL PROTECTION, OFFICE OF OIL AND GAS
WELL WORK PERMIT APPLICATION

1) Well Operator TRIANA ENERGY, LLC 67 5 506
Operator ID County District Quad

2) Operator's Well Number: TRIANA NEW GAULEY #8 3) Elevation: 2,231'

4) Well Type: (a) Oil or Gas
(b) If Gas: Production / Underground Storage
Deep / Shallow

5) Proposed Target Formation(s): Devonian Shale 6) Proposed Total Depth: 7,032 feet

7) Approximate fresh water strata depths: 202,

8) Approximate salt water depths: N/A

9) Approximate coal seam depths: 134, 199, 225, 396, 444, 959, 1014, 1079, 1114, 1135

10) Does land contain coal seams tributary to active mine? YES

11) Describe proposed well work Drill, e-log and complete (hydraulically fracture) a vertical gas well..

12) CASING AND TUBING PROGRAM

TYPE	SPECIFICATIONS			FOOTAGE INTERVALS		CEMENT
	Size	Grade	Weight per ft	For Drilling	Left in Well	Fill-up (Cu. Ft.)
Conductor	13-3/8"	LS	37.0	30	30	Grout
Fresh Water	9-5/8"	LS	26.0	1,186	1,186	CTS
Coal						
Intermediate	7"	LS	20.0	2,136	2,136	@ 1,000'
Production	4-1/2"	M-65	10.5	7,022	7,022	*300 ft. above shallowest completion objective
Tubing	2-3/8"	J-55	4.6	Will be set 50 ft. above best production casing		
Liner						

Handwritten signature and date: 10-14-08

RECEIVED
Office of Oil & Gas
OCT 23 2008
WV Department of Environmental Protection

* Will be determined after logging well.

Packers: Kind N/A
Sizes: N/A
Depths Set:: N/A
001786
650

1) Date: October 20, 2008

2) Operator's Well Number
TRIANA NEW GAULEY #8

3) API Well No.: 47 - 067 - 00916
State County Permit

**STATE OF WEST VIRGINIA - BUREAU OF ENVIRONMENT
DEPARTMENT OF ENVIRONMENTAL PROTECTION, OFFICE OF OIL AND GAS
NOTICE AND APPLICATION FOR A WELL WORK PERMIT**

4) Surface Owner(s) to be served:
(a) Name Plum Creek Timberlands ✓
Address P.O. Box 1109
Lewisburg, WV 24901-4109

5) (a) Coal Operator
Name White Buck Coal Company ✓
Address P.O. Box 190
Leivasy, WV 26676

(b) Name
Address

(b) Coal Owner(s) with Declaration
Name WPP, LLC ✓
Address P.O. Box 2827
Huntington, WV 25727

(c) Name
Address

Name
Address

6) Inspector Terry Urban
Address P.O. Box 1207
Clendenin, WV 25045

(c) Coal Lessee with Declaration
Name Green Valley Coal Company ✓
Address P.O. Box 190
Leivasy, WV 26676

Telephone 304-549-5815

TO THE PERSONS NAMED ABOVE TAKE NOTICE THAT:

- Included is the lease or leases or other continuing contract or contracts by which I hold the right to extract oil and gas
- OR**
- Included is the information required by Chapter 22, Article 6, Section 8(d) of the Code of West Virginia (see page 2)

I certify that as required under Chapter 22-6 of the West Virginia Code I have served copies of this notice and application, a location plat, and accompanying documents pages 1 through 3 on the above named parties by:

- Personal Service (Affidavit attached)
- Certified Mail (Postmarked postal receipt attached)
- Publication (Notice of Publication attached)

I have read and understand Chapter 22-6 and 35 CSR 4, and I agree to the terms and conditions of any permit issued under this application.

I certify under penalty of law that I have personally examined and am familiar with the information submitted on this application form and all attachments, and that based on my inquiry of those individuals immediately responsible for obtaining the information, I believe that the information is true, accurate and complete.

I am aware that there are significant penalties for submitting false information, including the possibility of fine and imprisonment.

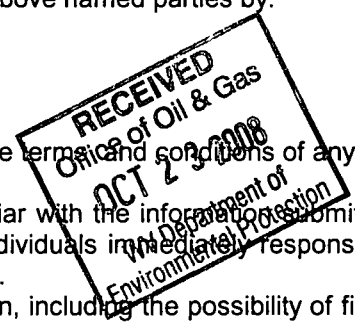

Well Operator **TRIANA ENERGY, LLC**
By: Ray Prudnick, Jr.
Its: Vice President, Operations
Address 900 Virginia Street, East, Suite 400
Charleston, West Virginia 25301
Telephone (304) 380-0113

Subscribed and sworn before me this 20th day of October, 2008
Angela R. Lanning Notary Public

My Commission Expires March 20, 2018

MEMORANDUM OF OIL AND GAS LEASE

97

This Memorandum of Oil and Gas Lease made and entered into this 1ST day of MAY, 2000, by and between **NEW GAULEY COAL CORPORATION** (a West Virginia corporation), Post Office Box 2827, Huntington, WV 25727, herein called "Lessor", and **J. W. KINZER**, Post Office Box 155, Allen, KY 41601, herein called "Lessee".

WITNESSETH

WHEREAS, Lessor and Lessee have entered into an Oil and Gas Lease dated May 1, 2000, and wish to give notice to all parties of same.

NOW THEREFORE, be it known that under and by virtue of the terms, obligations and conditions of said Lease, Lessor, for good and valuable consideration, has granted, demised, leased and let unto Lessee, for oil and gas purposes only, certain properties, or interest in same, situate in Greenbrier and Nicholas Counties, West Virginia, and being more particularly shown on the map titled, "Exhibit A Map to Accompany Oil and Gas Lease between New Gauley Coal Corporation, Lessor and J. W. Kinzer, Lessee", which is attached hereto and made a part hereof.

Said oil and gas lease is for a primary term of one (1) year with the option of extending same for an additional period of time, but not beyond twelve (12) years, provided Lessee is in compliance with all terms, obligations, and conditions of same.

The leased premises has been leased to Lessee upon certain terms, obligations and conditions more fully set forth in said oil and gas lease and which certain terms, obligations and conditions are hereby incorporated by reference as if completely set forth herein.

In witness whereof, this Memorandum of Oil and Gas Lease has been duly executed by Lessor and Lessee as of the day and year first above written.

JW Kinzer Drilling Co
PO Box 155
Allen Ky 41601-0155

JUN 19 12 52 PM '00

LESSOR:

NEW GAULEY COAL CORPORATION,
a West Virginia corporation

By: *Dick Carter*
Its: President

LESSEE:

J. W. KINZER

By: *J. W. Kinzer*

STATE OF WEST VIRGINIA

COUNTY OF CABELL, SS:

The foregoing instrument was acknowledged before me this 1ST day of MAY, 2000, by Nick Carter, President of NEW GAULEY COAL CORPORATION, a West Virginia corporation.

My commission expires NOVEMBER 1, 2008

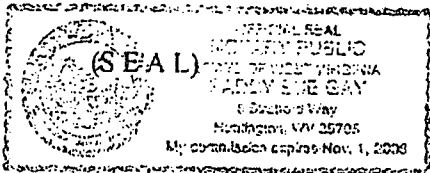

Kelly Sue Gay
Notary Public

STATE OF KENTUCKY

COUNTY OF FLOYD, SS:

I, HENRY O. HACKWORTH, a Notary Public in and for the State and County aforesaid, do certify that J. W. KINZER, who signed the above writing dated 1st day of MAY, 2000, for J. W. KINZER, has this day, in my said County, before me, acknowledged the said writing to be the act and deed of said person.

Given under my hand and notarial seal this 1st day of JUNE, 2000.

Henry O. Hackworth
Notary Public

My Commission expires 10-20-2001

(SEAL)

STATE OF WEST VIRGINIA
Nicholas County Commission Office 6-19-2000
This State Memorandum was this day presented to said office and thereupon together with the certificate thereto annexed is admitted to record.

BOOK 677C 369

Teste

John H. [Signature]

Operator's Well Number TRIANA NEW GAULEY #8

INFORMATION SUPPLIED UNDER WEST VIRGINIA CODE
Chapter 22, Article 6, Section 8(d)
IN LIEU OF FILING LEASE(S) AND OTHER CONTINUING CONTRACT(S)

Under the oath required to make the verification on page 1 of this Notice and Application, I depose and say that I am the person who signed the Notice and Application for the Applicant, and that –

- (1) the tract of land is the same tract described in this Application, partly or wholly depicted in the accompanying plat, and described in the Construction and Reclamation Plan;
- (2) the parties and recordation data (if recorded) for lease(s) or other continuing contract(s) by which the Applicant claims the right to extract, produce or market the oil or gas are as follows:

Grantor, lessor, etc.	Grantee, lessee, etc.	Royalty	Book/Page
New Gauley Coal Corporation	J.W. Kinzer	1/8	Unrecorded



Well Operator: TRIANA ENERGY, LLC
 By: *Ray Rudnick*
 Its: Vice President of Operations

West Virginia Department of Environmental Protection
Office of Oil and Gas

NOTICE TO SURFACE OWNERS

The well operator named below is preparing to file for a permit from the state to drill a new well. Before a well work permit can be filed with the Chief of the Office of Oil and Gas, the well operator is required to have given notice of the right to request water well or spring analytical testing. This notice shall be given to the owners or occupants of land which have a water well or spring being utilized for human consumption, domestic animals, or other general use and which is located within 1000 feet of the proposed well site.

With this form, the operator is giving you notice of your right to request analytical testing. The operator is required to sample and analyze the water wells or springs of all owners or occupants who request it. Therefore, if you wish to have your water well or spring tested, contact the operator named below.

All sampling shall be completed prior to drilling. Within thirty (30) days of the receipt of such sample analyses the operator shall submit the results to the Chief of the Office of Oil and Gas and to the owners or occupants who may have requested them.

If no water well or spring is located within 1000 feet, the Chief may require the operator to sample and analyze water from a water well or spring within 2000 feet of the proposed well site.

Be advised, you have the right to sample and analyze any water supply at your own expense.

The laboratory used by the operator to analyze the samples will be approved by the Chief. The operator named below has decided to use the following laboratory to analyze the water samples:

<input checked="" type="checkbox"/>	Contractor Name	<u>Smith Land Surveying – Environmental Division</u>
<input type="checkbox"/>	Well operator's private laboratory	
	Well Operator	<u>Triana Energy, LLC</u>
	Address	<u>900 Virginia Street, East – Suite 400</u> <u>Charleston, WV 25301</u>
	Telephone	<u>304-380-0100</u>

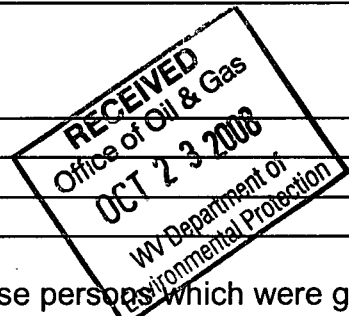

FOR OPERATOR'S USE ONLY: Below, or on an attached page, list those persons which were given this notice. Place an asterisk beside the one(s) that contacted you and requested sampling and analyses. If there were no requests made, indicate by underling which one you have selected to sample and analyze. If there are no water wells or springs within 1000 feet of the proposed site please indicate such.

none within 1,000'

LEGEND

- Property Boundary
- Road
- Existing Fence
- Planned Fence
- Stream
- Open Ditch
- Rock
- North
- Buildings
- Water wells
- Drill site

- Diversion
- Spring
- Wet Spot
- Drain Pipe with size in inches
- Waterway
- Cross Drain
- Artificial Filter Strip
- Pit: cut walls
- Pit: compacted fill walls
- Area for Land Application of Pit Waste

Proposed Revegetation Treatment: Acres Disturbed +/- 2.75 Prevegetation pH

Lime 3 Tons/acre or to correct to pH 6.5

Fertilizer (10-20-20 or equivalent) 1/3 Ton lbs/acre (500 lbs minimum)

Mulch Hay @ 2 Tons/acre

Seed Mixtures

Seed Type	Area I	lbs/acre	Seed Type	Area II	lbs/acre
<u> </u> KY-31 <u> </u>	<u> </u>	<u> </u> 40 <u> </u>	<u> </u> Orchard Grass <u> </u>	<u> </u>	<u> </u> 15 <u> </u>
<u> </u> Alsike Clover <u> </u>	<u> </u>	<u> </u> 5 <u> </u>	<u> </u> Alsike Clover <u> </u>	<u> </u>	<u> </u> 5 <u> </u>
<u> </u> Annual Rye <u> </u>	<u> </u>	<u> </u> 15 <u> </u>	<u> </u>	<u> </u>	<u> </u>

Attach:
Drawing(s) of road, location, pit and proposed area for land application.

Photocopied section of involved 7.5' topographic sheet.

Plan Approved by: *Amy W. Blain*

Comments: *1 stone on left*

Title: *Inspect. Old pits* Date: *10/14/08*

Field Reviewed? Yes No

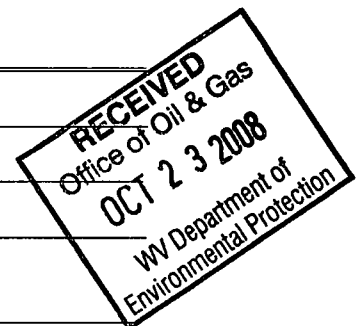

67-00916

NEW GAULEY COAL CORP. LEASE

WELL: TNG # 8

NETTIE 7.5' QUADRANGLE



(CULVERTS AND OTHER DRAINAGE STRUCTURES ALREADY IN PLACE)

PLUM CREEK TIMBERLANDS, LP (SURFACE)

CONN RUN

PANTHER CREEK

EXISTING ROAD

TNG #8 (SEE DETAIL SKETCH)

EXISTING 24" CULVERT

160'± AT 12-16% GRADE
NEW CONSTRUCTION

39
75

950'± AT 0-3% GRADE

EXISTING 24" CULVERT

TO NETTIE

RED PIPE GATE

600'± AT 5-10% GRADE

TO RICHWOOD

SCALE: 1-INCH = 400-FEET

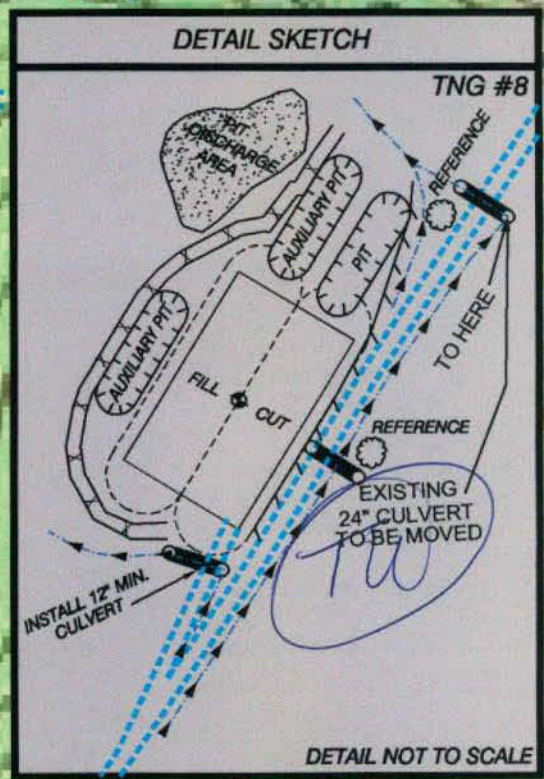

ALL ROADS SHOWN HEREON ARE EXISTING UNLESS OTHERWISE NOTED AND SHALL BE MAINTAINED IN ACCORDANCE WITH WV DEP OIL AND GAS BMP MANUAL. ENTRANCES AT COUNTY AND STATE ROADS SHALL BE MAINTAINED IN ACCORDANCE WITH WV DOT REGULATIONS. SEPARATE PERMITS MAY BE REQUIRED BY THE D.O.T.

SEDIMENT BASINS AND APPROPRIATE EROSION CONTROL BARRIERS ARE TO BE CONSTRUCTED AT ALL CULVERT AND CROSS DRAIN INLETS AND OUTLETS AS REQUIRED IN THE WV DEP OIL AND GAS BMP MANUAL. FIELD CONDITIONS (ROCK OUTCROPS AND BEDROCK) MAY PROHIBIT INLET TRAPS BEING INSTALLED. WHEN THESE CONDITIONS EXIST ADDITIONAL EROSION CONTROL MEASURES SHALL BE EVALUATED AND UTILIZED AS NEEDED.

EARTHWORK CONTRACTORS ARE RESPONSIBLE FOR NOTIFICATION TO THE OPERATOR AND INSPECTOR PRIOR TO ANY DEVIATION FROM THIS PLAN.

TEMPORARY SEED AND MULCH ALL SLOPES AFTER CONSTRUCTION OF LOCATION.

ALL CULVERTS SHOWN HEREON ARE EXISTING 15-INCH UNLESS OTHERWISE NOTED.

THERE APPEAR TO BE NO LEASE/SURFACE BOUNDARY LINES IN THE IMMEDIATE VICINITY OF THE ACCESS ROAD OR PROPOSED LOCATION.



G.A. COVEY ENGINEERING

P.O. BOX 185
SUTTON, WEST VIRGINIA 26601
PHONE: (304) 364 - 4100
FAX: (304) 364 - 5100

P.O. BOX 5584
1296 ROBERT C. BYRD DRIVE
BECKLEY, WEST VIRGINIA 25801
PHONE: (304) 256 - 2003
FAX: (304) 929 - 3494

WWW.COVEYENGINEERING.COM

7008 0150 0003 6425 1853

U.S. Postal Service™
CERTIFIED MAIL™ RECEIPT
(Domestic Mail Only; No Insurance Coverage Provided)

For delivery information visit our website at www.usps.com

OFFICIAL USE

Postage	\$	\$1.17
Certified Fee		\$2.70
Return Receipt Fee (Endorsement Required)		\$2.20
Restricted Delivery Fee (Endorsement Required)		\$0.00
Total Postage & Fees	\$	\$6.07

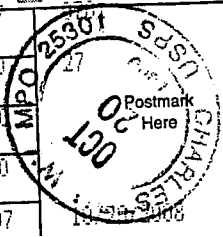

Sent To
 Street, Apt. No.,
 or PO Box No.
 City, State, ZIP+4

White Buck Coal Co.
P.O. Box 190
Leivasy, WV 26676

PS Form 3800, Aug

7008 0150 0003 6425 1884

U.S. Postal Service™
CERTIFIED MAIL™ RECEIPT
(Domestic Mail Only; No Insurance Coverage Provided)

For delivery information visit our website at www.usps.com

OFFICIAL USE

Postage	\$	\$1.17
Certified Fee		\$2.70
Return Receipt Fee (Endorsement Required)		\$2.20
Restricted Delivery Fee (Endorsement Required)		\$0.00
Total Postage & Fees	\$	\$6.07

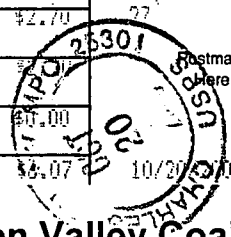

Sent To
 Street, Apt. No.,
 or PO Box No.
 City, State, ZIP+4

Green Valley Coal Co.
P.O. Box 190
Leivasy, WV 26676

PS Form 3800, Aug

7008 0150 0003 6425 1822

U.S. Postal Service™
CERTIFIED MAIL™ RECEIPT
(Domestic Mail Only; No Insurance Coverage Provided)

For delivery information visit our website at www.usps.com

OFFICIAL USE

Postage	\$	\$1.17
Certified Fee		\$2.70
Return Receipt Fee (Endorsement Required)		\$2.20
Restricted Delivery Fee (Endorsement Required)		\$0.00
Total Postage & Fees	\$	\$6.07

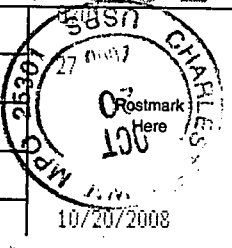

Sent To
 Street, Apt. No.,
 or PO Box No.
 City, State, ZIP+4

Plum Creek Timberlands
P.O. Box 1109
Lewisburg, WV 24901

PS Form 3800, Aug

7008 0150 0003 6425 1792

U.S. Postal Service™
CERTIFIED MAIL™ RECEIPT
(Domestic Mail Only; No Insurance Coverage Provided)

For delivery information visit our website at www.usps.com

OFFICIAL USE

Postage	\$	\$1.17
Certified Fee		\$2.70
Return Receipt Fee (Endorsement Required)		\$2.20
Restricted Delivery Fee (Endorsement Required)		\$0.00
Total Postage & Fees	\$	\$6.07

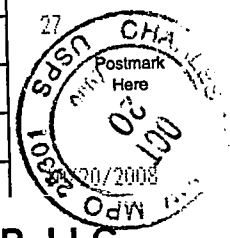

Sent To
 Street, Apt. No.,
 or PO Box No.
 City, State, ZIP+4

WPP, LLC
P.O. Box 2827
Huntington, WV 25727

PS Form 3800, Aug

RECEIVED
 Office of Oil & Gas
OCT 23 2008
 WV Department of
 Environmental Protection

Nellie

Operator: TRIANA ENERGY, LLC

API: 6700916

WELL No: NEW GAULEY 8

Reviewed by: *Ja* Date: 11-2-08

15 Day End of Comment: 11/10

CHECKLIST FOR FILING A PERMIT

New Well *Copy of lease agreement*

- WW-2B
- Inspector signature on WW-2B
- WW-2A (Notarized)
- Certified Mail Receipts, Waivers, or Affidavits of Personal Service
- Surface Owner Waiver
- Coal Owner / Lessee / Operator Waiver

* WW-2A-1 (Signed) Showing Book/Page Number and Royalty Percentage *need copy of agreement*

- WW-2B-1 (Names, addresses, and spot on topographical map listed as water testing)
- WW-9 (Page 1 & 2) (Notarized)

- Inspector Signature on WW-9
- Reclamation plan
- Topographic Map of location of well
- Mylar Plat (Signed and Sealed) (Surface owner on plat matches WW-2A)
- Bond
- Company is Registered with the SOS
- Worker's Compensation / Unemployment Insurance account is OK
- \$650.00 check (\$550.00 if no pit)