

NORTH

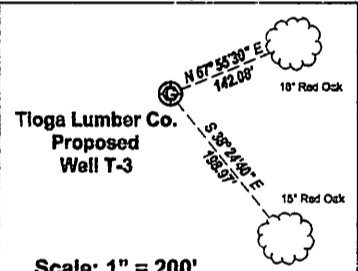

Scale: 1" = 200'

(+) DENOTES LOCATION OF WELL ON UNITED STATES TOPOGRAPHIC MAPS

FILE No. 2001H99  
 DRAWING No. 2001H99  
 SCALE: 1" = 2000'  
 MINIMUM DEGREE OF ACCURACY: 1:2500  
 PROVEN SOURCE OF ELEVATION Coast and Geodetic Survey BM N13

*I, the undersigned, hereby certify that this plat is correct to the best of my knowledge and belief and shows all the information required by law and the regulations issued and prescribed by the Department of Mines.*

*Marshall W. Robinson*  
 P.S. 835

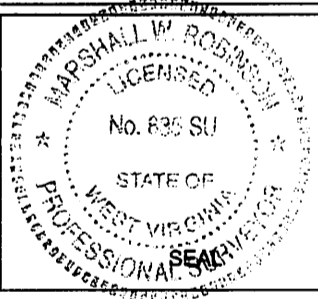

**STATE OF WEST VIRGINIA**  
 DEPARTMENT OF MINES  
 OIL AND GAS DIVISION



DATE: April 11 2000  
 OPERATOR'S WELL No. T-3  
 API WELL No. \_\_\_\_\_

WELL TYPE: OIL \_\_\_ GAS X LIQUID INJECTION \_\_\_ WASTE DISPOSAL \_\_\_ STATE COUNTY PERMIT  
 (IF "GAS") PRODUCTION \_\_\_ STORAGE \_\_\_ DEEP \_\_\_ SHALLOW X **CANCELLED**  
 LOCATION: ELEVATION: 2437.08' WATER SHED: Muddlety Creek  
 DISTRICT: Beaver COUNTY: Nicholas  
 QUADRANGLE: Tioga  
 SURFACE OWNER: Tioga Lumber Company ACREAGE: 12,000 +  
 OIL & GAS ROYALTY OWNER: Tioga Lumber Company LEASE ACREAGE: 12,000 +  
 LEASE No. \_\_\_\_\_  
 PROPOSED WORK: DRILL X CONVERT \_\_\_ DRILL DEEPER \_\_\_ REDRILL \_\_\_ FRACTURE OR STIMULATE \_\_\_  
 PLUG OFF OLD FORMATION \_\_\_ PERFORATE NEW FORMATION \_\_\_  
 OTHER PHYSICAL CHANGE IN WELL (SPECIFY) \_\_\_\_\_

PLUG AND ABANDON \_\_\_ CLEAN OUT AND REPLUG \_\_\_  
 TARGET FORMATION: Big Lime ESTIMATED DEPTH: 2735'  
 WELL OPERATOR: Pine Mountain Oil and Gas, Inc. DESIGNATED AGENT: Christopher A. Farmer  
 ADDRESS: P.O. Box 5100 ADDRESS: Pine Mountain Oil and Gas, Inc., P.O. Box 11718  
Lebanon, Virginia 24266 300 Capital Street, Charleston, WV 25301