



West Virginia Department of Environmental Protection
Office of Oil and Gas
WELL LOCATION FORM: GPS

API: 47-67-0201P WELL NO.: #1
FARM NAME: Hattie Summers
RESPONSIBLE PARTY NAME: Arthur Summers
COUNTY: Nicholas DISTRICT: Jefferson
QUADRANGLE: Lockwood
SURFACE OWNER: Arthur Summers
ROYALTY OWNER: Arthur Summers
UTM GPS NORTHING: 38° 15' 541 4234566.250
UTM GPS EASTING: 81° 01. 409. GPS ELEVATION: 1131

The Responsible Party named above has chosen to submit GPS coordinates in lieu of preparing a new well location plat for a plugging permit or assigned API number on the above well. The Office of Oil and Gas will not accept GPS coordinates that do not meet the following requirements:

1. Datum: NAD 1983, Zone: 17 North, Coordinate Units: meters, Altitude: height above mean sea level (MSL) - meters.
2. Accuracy to Datum - 3.05 meters
3. Data Collection Method:

Survey grade GPS : Post Processed Differential _____
Real-Time Differential

Mapping Grade GPS _____ : Post Processed Differential _____
Real-Time Differential _____

4. Letter size copy of the topography map showing the well location.

I the undersigned, hereby certify this data is correct to the best of my knowledge and belief and shows all the information required by law and the regulations issued and prescribed by the Office of Oil and Gas.

Arthur Summers Owner
Signature Title

Nov 28, 2011
Date

RECEIVED
Office of Oil & Gas
JAN 06 2012
WV Department of Environmental Protection

Y

X

67-00201P

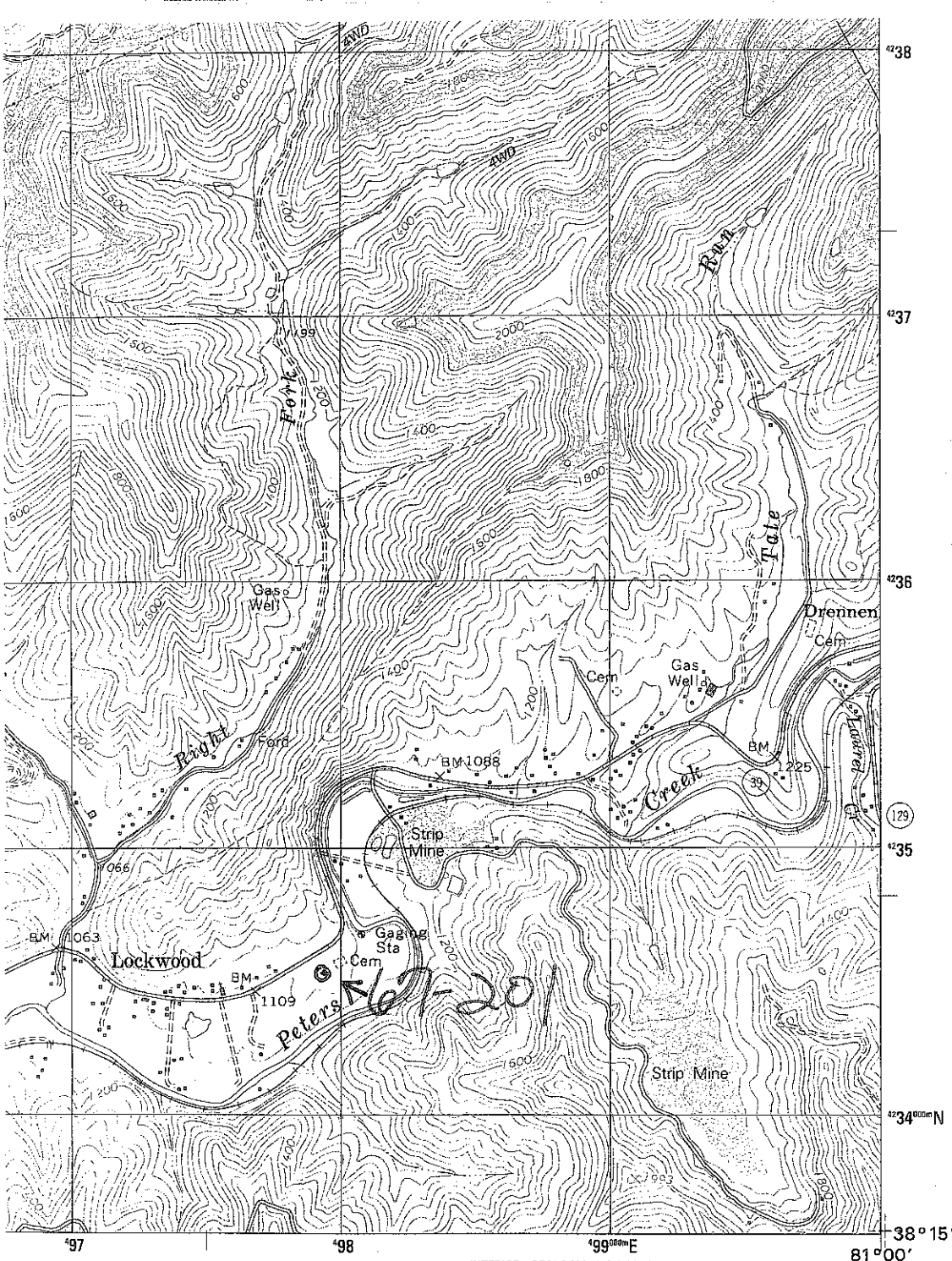

Charleston Blueprint, Inc.
 1208 Virginia Street, East
 Charleston, WV 25301-2808

INTERIOR - GEOLOGICAL SURVEY, RESTON, VIRGINIA - 2002

ROAD CLASSIFICATION

- Primary highway hard surface
- Secondary highway hard surface
- Light-duty road, hard or improved surface
- Unimproved road

- Interstate Route
- U.S. Route
- State Route



QUADRANGLE LOCATION

2	3	1 Elkhurst
		2 Clay
		3 Swandale
	5	4 Bintree
		5 Gilboa
		6 Gauley Bridge
7	8	7 Ansted
		8 Summersville Dam

ADJOINING 7.5' QUADRANGLES

LOCKWOOD, WV

1996

NIMA 4760 I SE-SERIES V854

