



West Virginia Department of Environmental Protection
Office of Oil and Gas
WELL LOCATION FORM: GPS

API: 47-6171606 WELL NO.: 2

FARM NAME: A. LEMLEY

RESPONSIBLE PARTY NAME: NOUMENON CORPORATION

COUNTY: MONONGALIA DISTRICT: CLAY

QUADRANGLE: OSAGE, WV-PA 7.5'

SURFACE OWNER: DONNA N. & ROBERT ALLEN WRIGHT

ROYALTY OWNER: _____

UTM GPS NORTHING: 4389432.94

UTM GPS EASTING: 577531.35 GPS ELEVATION: 1092.73'

The Responsible Party named above has chosen to submit GPS coordinates in lieu of preparing a new well location plat for a plugging permit or assigned API number on the above well. The Office of Oil and Gas will not accept GPS coordinates that do not meet the following requirements:

1. Datum: NAD 1983, Zone: 17 North, Coordinate Units: meters, Altitude: height above mean sea level (MSL) – meters.
2. Accuracy to Datum – 3.05 meters
3. Data Collection Method:

Survey grade GPS _____: Post Processed Differential _____

Real-Time Differential _____

Mapping Grade GPS : Post Processed Differential _____

Real-Time Differential _____

4. **Letter size copy of the topography map showing the well location.**

I the undersigned, hereby certify this data is correct to the best of my knowledge and belief and shows all the information required by law and the regulations issued and prescribed by the Office of Oil and Gas.



Signature

OPERATING SUPERVISOR

Title

6/12/17

Date

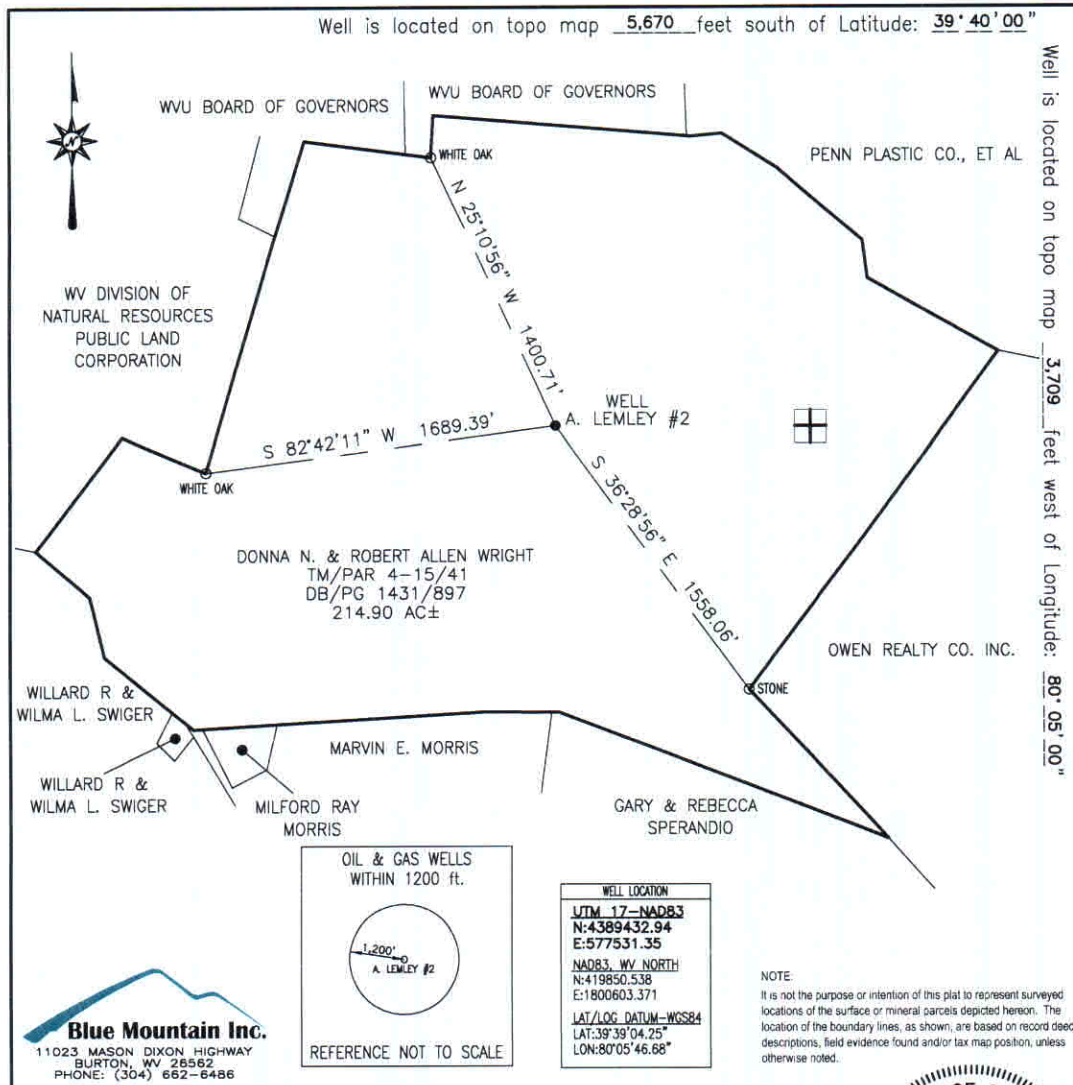

FILE #: A. LEMLEY #2

DRAWING #: A. LEMLEY #2

SCALE: 1" = 700'

MINIMUM DEGREE OF ACCURACY: 1/2500

PROVEN SOURCE OF ELEVATION: U.S.G.S. MONUMENT THOMAS 1498.81'

I, THE UNDERSIGNED, HEREBY CERTIFY THAT THIS PLAT IS CORRECT TO THE BEST OF MY KNOWLEDGE AND BELIEF AND SHOWS ALL THE INFORMATION REQUIRED BY LAW AND THE REGULATIONS ISSUED AND PRESCRIBED BY THE DEPARTMENT OF ENVIRONMENTAL PROTECTION.

Signed: **PRELIMINARY**

R.P.E.: _____ L.L.S.: P.S. No. 2000

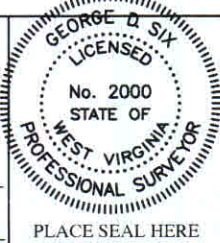

(+) DENOTES LOCATION OF WELL ON UNITED STATES TOPOGRAPHIC MAPS WVDEP OFFICE OF OIL & GAS 601 57TH STREET CHARLESTON, WV 25304



DATE: JUNE 7, 2016

OPERATOR'S WELL #: A. LEMLEY #2

API WELL #: 47 61 71606

STATE COUNTY PERMIT

Well Type: Oil Waste Disposal Production Deep Gas Liquid Injection Storage Shallow

WATERSHED: DUNKARD CREEK ELEVATION: 1092.73'

COUNTY/DISTRICT: MONONGALIA/CLAY QUADRANGLE: OSAGE, WV-PA 7.5'

SURFACE OWNER: DONNA N. & ROBERT ALLEN WRIGHT ACREAGE: 214.90±

OIL & GAS ROYALTY OWNER: _____ ACREAGE: _____

DRILL CONVERT DRILL DEEPER REDRILL FRACTURE OR STIMULATE PLUG OFF OLD FORMATION PERFORATE NEW FORMATION PLUG & ABANDON CLEAN OUT & REPLUG OTHER CHANGE (SPECIFY): _____

TARGET FORMATION: _____ ESTIMATED DEPTH: _____

WELL OPERATOR NOUMENON CORPORATION DESIGNATED AGENT XXXXXXX XXXXXXX

Address 2461 MASON DIXON HIGHWAY Address 2461 MASON DIXON HIGHWAY

City CORE State WV Zip Code 26541 City CORE State WV Zip Code 26541

06/16/2017

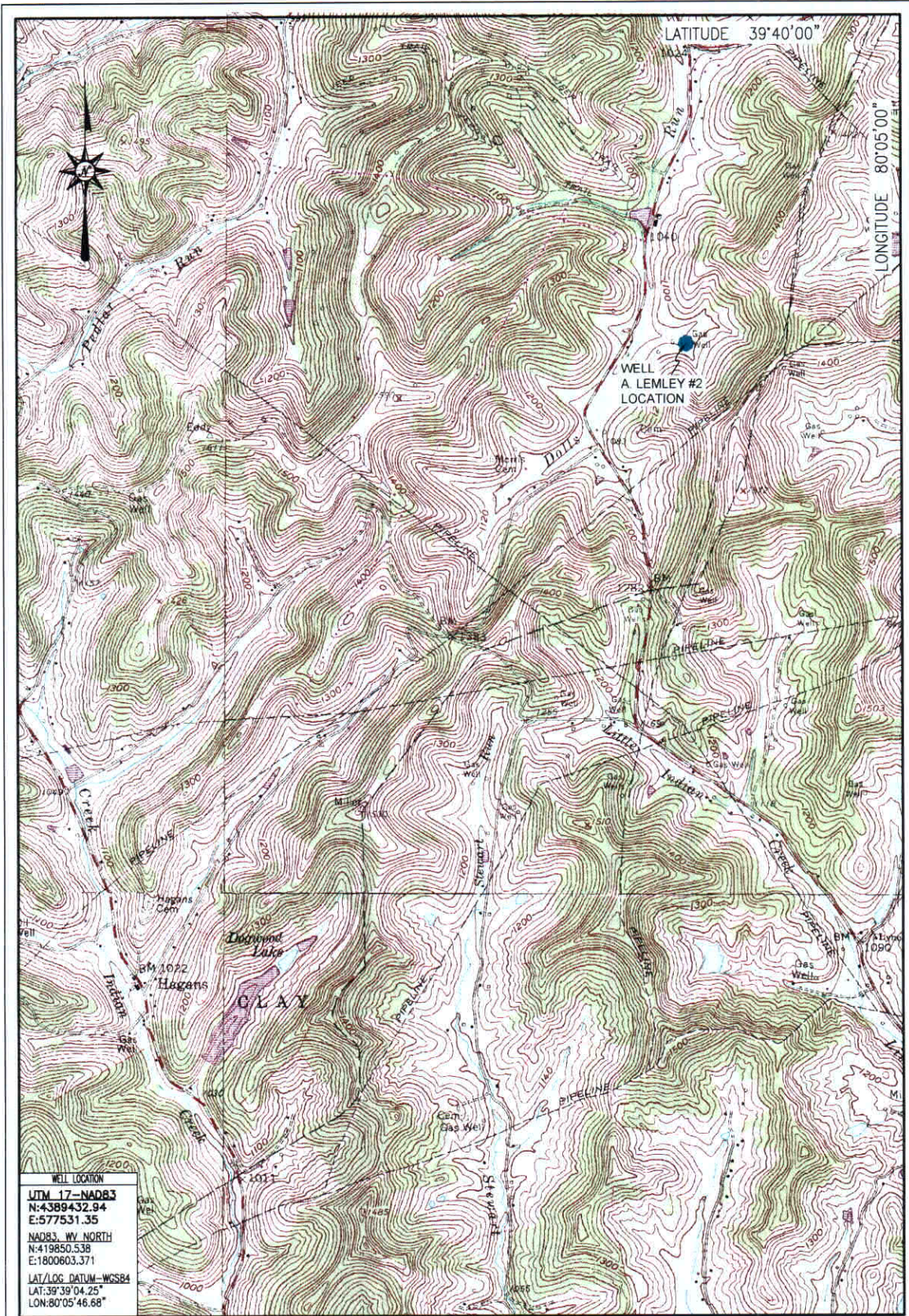

LOCATION MAP
JUNE 7, 2016

Blue Mountain Inc.
11023 MASON DIXON HIGHWAY
BURTON, WV 25562
PHONE: (304) 662-6486

A. LEMLEY #2
OSAGE QUADRANGLE
WEST VIRGINIA

SCALE 1" = 2000'

0' 2000' 4000' 6000'



BLUE MOUNTAIN ENGINEERING

06/16/2017