

10/7/77

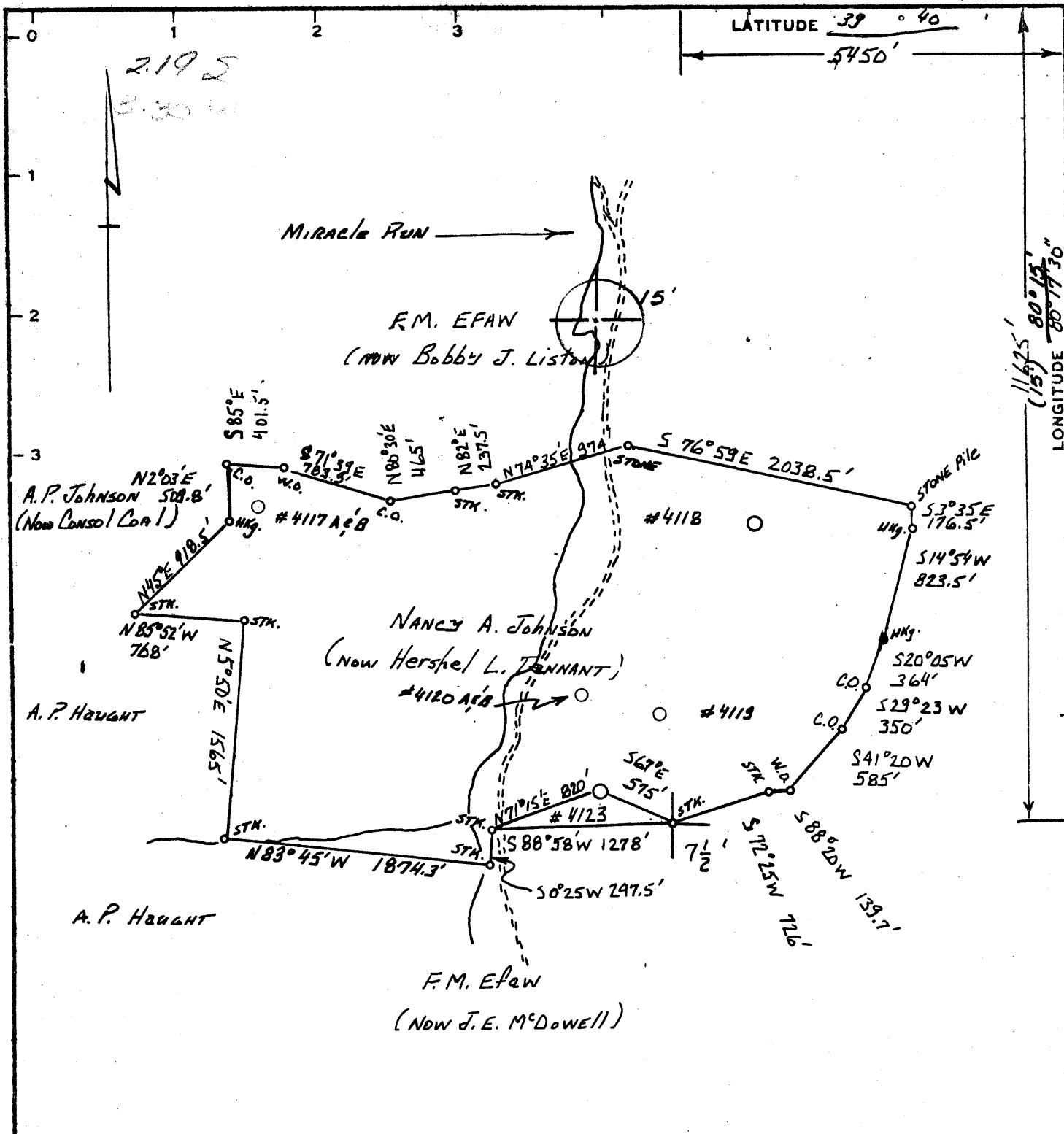

Minimum Error of Closure 1' in 200'

Source of Elevation Company survey stations tied into  
USGS network.

I, the undersigned, hereby certify that this map is correct to the best of my knowledge and belief and shows all the information required by paragraph 6 of the rules and regulations of the oil and gas section of the mining laws of West Virginia.

- Fracture
- New Location
- Drill Deeper
- Abandonment  to mine through.

10/12/77

Signed: \_\_\_\_\_  
Squared: N S E W

Company	Fairmont Operations Consolidation Coal Company
Address	P.O. Box 1632, Fairmont, WV.
Farm	Nancy A. Johnson (Hershel L. Tennant)
Tract	Acres _____ Lease No. _____
Well (Farm) No.	4123 Serial No. _____
Elevation (Spirit Level)	1370.1 EC
Quadrangle	Wadestown 7½', <u>Mannington 15'</u>
County	Monongalia District Battelle
Engineer	_____
Engineer's Registration No.	_____
File No.	Drawing No. _____
Date	10/3/77 Scale 1" = 1000'

STATE OF WEST VIRGINIA  
DEPARTMENT OF MINES  
OIL AND GAS DIVISION  
CHARLESTON

**WELL LOCATION MAP**  
FILE NO. **MON-712 - A**

+ Denotes location of well on United States Topographic Maps, scale 1 to 62,500, latitude and longitude lines being represented by border lines as shown.

OCT 21 1977

- Denotes one inch spaces on border line of original tracing.

**47-061**