

10/12/76 *FE*

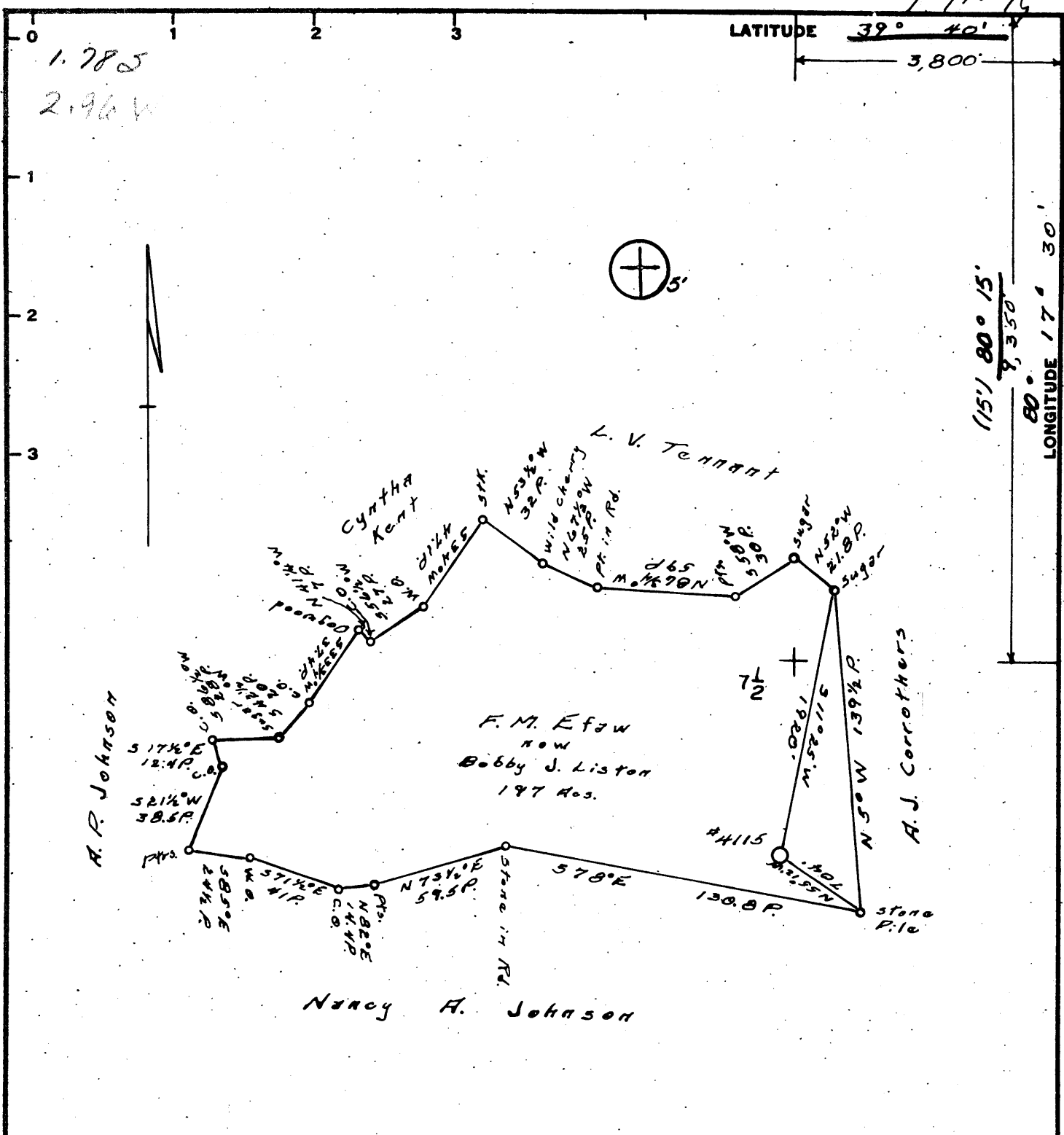

Minimum Error of Closure 1' in 200'

Source of Elevation Company survey stations tied into U.S.G.S. network.

- Fracture
- New Location
- Drill Deeper
- Abandonment

I, the undersigned, hereby certify that this map is correct to the best of my knowledge and belief and shows all the information required by paragraph 6 of the rules and regulations of the oil and gas section of the mining laws of West Virginia.

Signed: *Ronald D. Born*

Map No. _____ Squares: N S E W

Company Fairmont Operations Consolidation Coal Company

Address P. O. Box 1632 Fairmont, W. Va. 26554

Farm F. M. Efav (now Bobby J. Liston)

Tract _____ Acres 197 Lease No. _____

Well (Farm) No. 4115 Serial No. _____

Elevation (Spirit Level) 1410.0 *EC*

Quadrangle Wadestown 7-1/2' *Mannington 15'*

County Monongalia District Battelle

Engineer Ronald D. Born

Engineer's Registration No. 2901

File No. _____ Drawing No. _____

Date October 5, 1976 Scale 1" = 1000'

STATE OF WEST VIRGINIA
DEPARTMENT OF MINES
OIL AND GAS DIVISION
CHARLESTON

WELL LOCATION MAP

FILE NO. **MON - 709 - A**

+ Denotes location of well on United States Topographic Maps, scale 1 to 62,500, latitude and longitude lines being represented by border lines as shown.

- Denotes one inch spaces on border line of original tracing.

47-061