

6/12/74 CBN

LATITUDE 39° 40'

3.21 S  
3.54 W

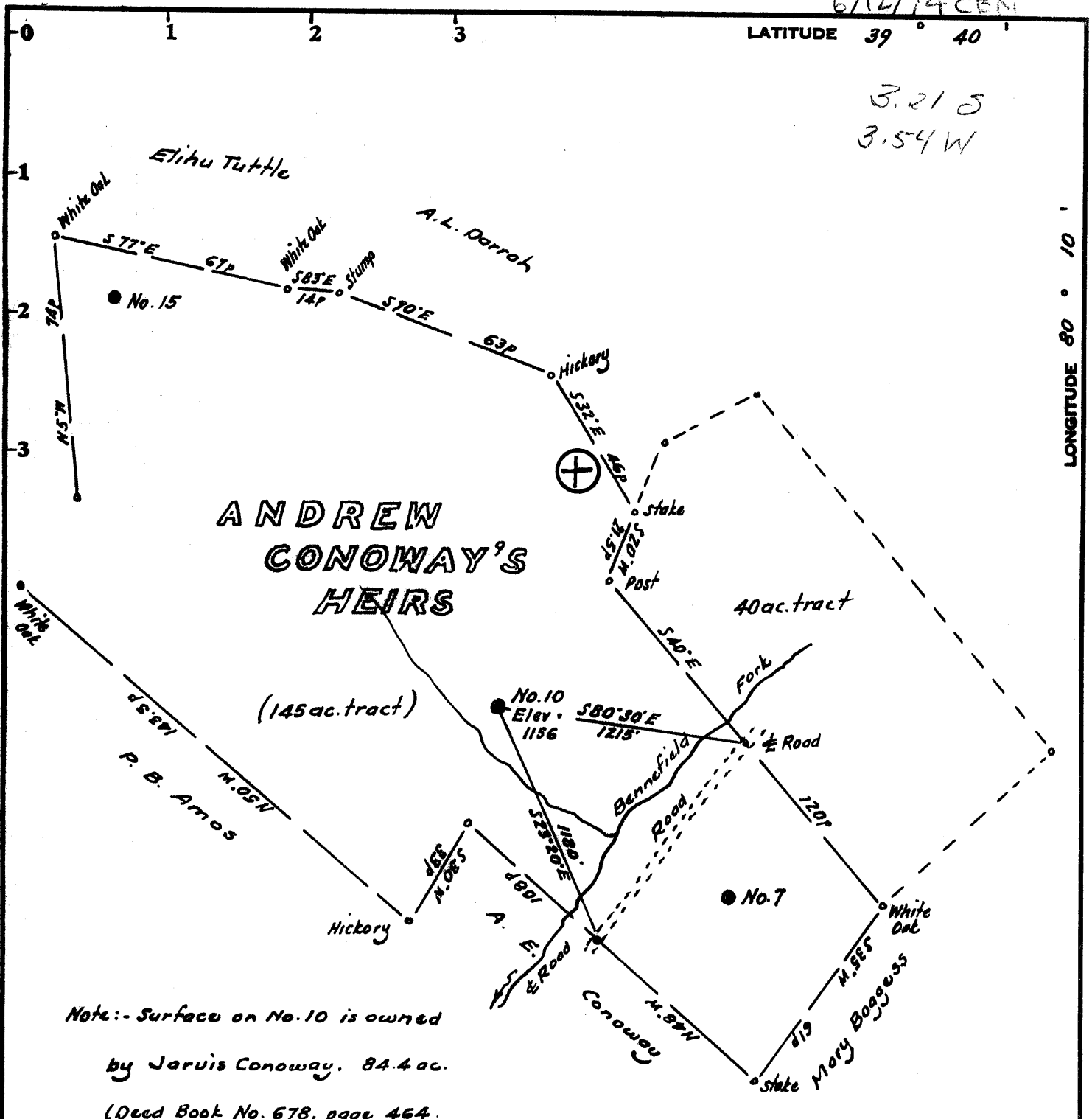

LONGITUDE 80° 10'

**ANDREW CONOWAY'S HEIRS**

(145 ac. tract)

40 ac. tract

Note:- Surface on No. 10 is owned by Jarvis Conoway. 84.4 ac. (Deed Book No. 678, page 464.)

Minimum Error of Closure 1 in 200'

Source of Elevation U.S.G.S. B.M. at forks of road 1 mi. SW = 1026

- Fracture.....
- New Location.....
- Drill Deeper.....
- Abandonment.....

I, the undersigned, hereby certify that this map is correct to the best of my knowledge and belief and shows all the information required by paragraph 6 of the rules and regulations of the oil and gas section of the mining laws of West Virginia.

Map No. \_\_\_\_\_

Signed: [Signature]  
Squares: N S E W

Company ENERGY EXPLORATION, INC.  
 Address 1900 5th Ave. North, Suite 1120 Birmingham, Alabama.  
 Farm Andrew Conoway's Heirs  
 Tract \_\_\_\_\_ Acres 185 Lease No. \_\_\_\_\_  
 Well (Farm) No. Ten Serial No. \_\_\_\_\_  
 Elevation (Spirit Level) 1156  
 Quadrangle Blacksville WC  
 County Menongalia District Clay  
 Engineer [Signature]  
 Engineer's Registration No. 1227  
 File No. \_\_\_\_\_ Drawing No. \_\_\_\_\_  
 Date June 10, 1974 Scale 1" = 400' = 660'

STATE OF WEST VIRGINIA  
DEPARTMENT OF MINES  
OIL AND GAS DIVISION  
CHARLESTON

**WELL LOCATION MAP**

FILE NO. Mon-702-A

+ Denotes location of well on United States Topographic Maps, scale 1 to 62,500, latitude and longitude lines being represented by border lines as shown.

- Denotes one inch spaces on border line of original tracing.

47 061

