

4.43 S
3.57 W

79 55 29.57

4.44 S
3.65 W

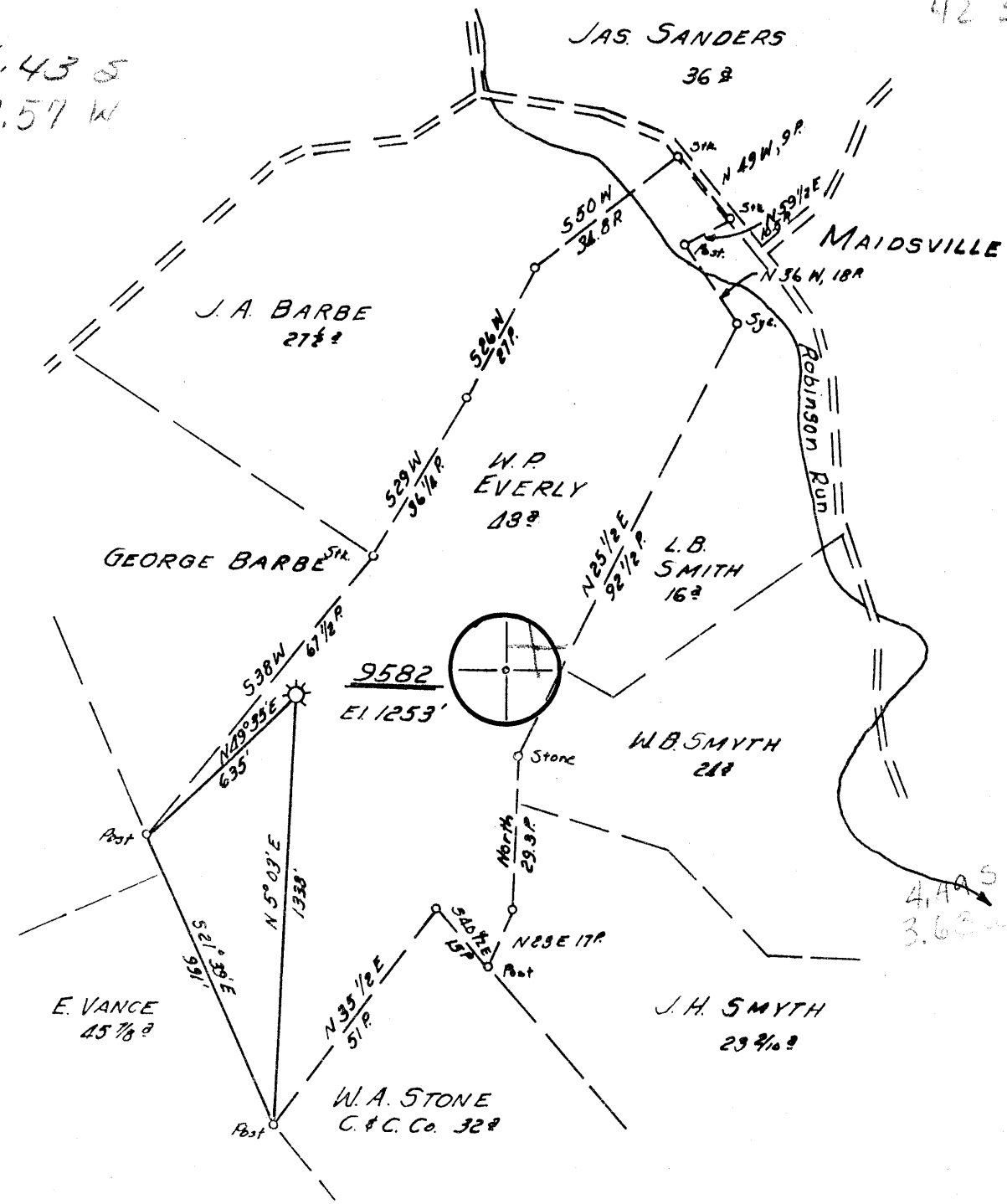

Minimum Error of Closure 1' IN 200'
 Source of Elevation STATE ROAD COMMISSION B.M. E.I. 859'
 "I, the undersigned, hereby certify that this map is correct to the best of my knowledge and belief and shows all the information required by paragraph 6 of the rules and regulations of the oil and gas section of the mining laws of West Virginia."

- New Location
- Drill Deeper
- Abandonment

issued 10/11/72 MAP SHEET 1A NISE 35 FB 1113 P. 11, 12

Company CONSOLIDATED GAS SUPPLY CORP.
 Address CLARKSBURG, W. VA.
 Farm W.P. EVERLY
 Tract Acres 43 Lease No. 61882
 Well (Farm) No. _____ Serial No. 9582
 Elevation (Spirit Level) 1253'
 Quadrangle MORGANTOWN NW
 County MONONGALIA District CASS
 Engineer Jackson M. Lewis
 Engineer's Registration No. 2397
 File No. _____ Drawing No. _____
 Date 10-9-72 Scale 1" = 30 Poles

STATE OF WEST VIRGINIA
 DEPARTMENT OF MINES
 OIL AND GAS DIVISION
 CHARLESTON

WELL LOCATION MAP
 FILE NO. Mon-693(A)

+ Denotes location of well on United States Topographic Maps, scale 1 to 62,500, latitude and longitude lines being represented by border lines as shown.
 — Denotes one inch spaces on border line of original tracing.



STATE OF WEST VIRGINIA
DEPARTMENT OF MINES
Oil and Gas Division

RECEIVED
OCT 11 1972

OIL & GAS DIVISION
DEPT. OF MINES

WELL RECORD

Quadrangle Monongalia
Permit No. Mon-693A

Rotary _____ Oil _____
Cable XX Gas XX
Recycling _____ Comb. _____
Water Flood _____ Storage _____
Disposal _____ (Kind) _____

Company Consolidated Gas Supply Corporation
Address Clarksburg, W. Va.
Farm W. P. Everly Acres 44
Location (waters) _____
Well No. 2532 Elev. 1253'
District Cass County Monongalia
The surface of tract is owned in fee by _____
Address _____
Mineral rights are owned by _____
Address _____
Drilling Commenced - -
Drilling Completed 1908
Initial open flow N. R. cu. ft. _____ bbls.
Final production _____ cu. ft. per day _____ bbls.
Well open _____ hrs. before test _____ RP.
Well treatment details:

Casing and Tubing	Used in Drilling	Left in Well	Cement fill up Cu. ft. (Sks.)
Size 20-16			No cementing
Cond. 13-10"			
9 5/8			
8 5/8			
7			
5 1/2	1613	1613	
4 1/2			
3			
2	1720	None	
Liners Used			

Attach copy of cementing record.

Well exhausted - Will abandon.

Well purchased from Monongalia Power Co. and no records are available.

Coal was encountered at 290' (Top) Feet ???? Inches _____
Fresh water N. R. Feet _____ Salt Water None Feet _____
Producing Sand Injun Depth 1735'

Formation	Color	Hard or Soft	Top Feet	Bottom Feet	Oil, Gas or Water	* Remarks
THIS RECORD TAKEN FROM GAMMA RAY LOG						
Coal			290	???		
Little Lime			1506	1519		
Big Lime			1542	1665		
Big Injun			1665	1708	Gas	1705'
Total Depth				1825'		
Consolidated Gas Supply Corporation 445 West Main Street Clarksburg, W. Va.						

(over)

* Indicates Electric Log tops in the remarks section.

DRILLER'S RECORD

Previously Requested, but NOT
AVAILABLE

DATE: _____

<u>061</u> COUNTY	<u>693A</u> PERMIT
----------------------	-----------------------

ID: COUNTY: 061 (MONONGALIA) PERMIT: 693A SFX: 0 (New Location)

REASSIGNED ID #: ()

COMPLETION INFO: ELEVATION: 1253 COMP REC FLAG: (not@DOE/OGIS)
 ELEVATION TYPE: G RIG TYPE: 3
 (Ground Lvl) (Cable Tool)

* LOCATION TAX DST: 2 (Cass)
 * INFO: DEGREES MINUTES MILES
 * 7.5' LATITUDE: 00 00.0 0.00S
 * LONGITUDE: 00 00.0 0.00W
 * QUADRANGLE: (?)
 * 15' LATITUDE: 39 45 4.49S
 * LONGITUDE: 79 55 3.63W
 * QUADRANGLE: 086 (Morsantwn)
 * 5' SECT: 1 (Northwest)

CLASSIFICATION: DATES: MM/DD/YYYY
 INITIAL: 6 (Development Well) SPUD: / / WELL TYPE: 1
 FINAL: 6 (Development Well) COMP: / /1908 (Gas)
 FIELD: 068 BATCH: / / CMLP METH: 0
 (Csville-Bowlby) YEAR RPTD: (unknown)

OPEN GAS-BEFORE TREATMENT: (MCFPD) OIL-BEFORE TREATMENT: (BOPD)
 FLOW: GAS-AFTER TREATMENT: (MCFPD) OIL-AFTER TREATMENT: (BOPD)

UTM: EASTING: 587040.3 NORTHING: 4393048.0
 COORDINATE DIGITIZED (Y/N): N

ROCK NATURAL (PSI): 0 TIME (NATURAL, IN HOURS): 0
 PRESSURE: TREATED (PSI): 0 TIME (TREATED, IN HOURS): 0

* OWNER STATUS: C (Cmplt'd) DATE: / /1908
 * INFO: SURFACE OWNER: W P Everly
 * OIL&GAS OWNER:
 * COMPANY NUMBER: (9582)
 * OPERATOR: 0179 (Consol Gas Sup)

DEPTHS: TOTAL FTG: 1825 NEW FTG: 1825 EXPL FTG: 0

DEEPEST FM: AT TOTAL DEPTH: 372 TESTED: 375
 (Undf POCN below INJN) (Bis InJun (Pocono))

PLUGGING INFO: DATE PLUGGED PB TOTAL DEPTH YEAR RPTD
 11/09/1972 0 1972

PAYS INFO: ACTIVITY PRODUCT TOP FORMATION INTERVALS: TOP BTM BOTTOM FORMATION VOLUMES: BEFORE AFTER
 (P) Pay Gas (2) () 0 - 1735 Bis InJun (Pocono) (375) 0 0

STRAT INFO: FORMATION FM QUALITY DEPTH DEPTH QLTY THCKNS THCKNS QLTY ELEV ELEVATION TYPE
 unidentified Coal (998) W-Drlr Elos 290 Q-Qstnble Pick - - 1253 G (Ground Lvl)
 Little Lime (331) W-Drlr Elos 1506 - 13 - 1253 G (Ground Lvl)
 Bis Lime (345) W-Drlr Elos 1542 - 123 - 1253 G (Ground Lvl)
 Bis InJun (Pocono) (375) W-Drlr Elos 1665 - 43 - 1253 G (Ground Lvl)
 Undf POCN below INJN (372) W-Drlr Elos 1708 - - 1253 G (Ground Lvl)

MECHANICAL LOG INFO: STATUS: RANGE OF INTERVALS: 0- 1771 DEEPEST FM LOGGED:
 LOGS AVAILABLE: GR,* MICROFILM ROLL NUMBER(S): 47
 COMMENT:
 LOG TYPES: GR-gamma ray; D-density; T-temperature; I-induction; N-neutron; S-sonic; *Other types not noted

STATE OF WEST VIRGINIA
DEPARTMENT OF MINES
OIL AND GAS WELLS DIVISION

RECEIVED
NOV 15 1972

AFFIDAVIT OF PLUGGING AND FILLING WELL

AFFIDAVIT SHOULD BE MADE IN TRIPLICATE, ONE COPY MAILED TO THE DEPARTMENT, ONE COPY TO BE RETAINED BY THE WELL OPERATOR AND THE THIRD COPY (AND EXTRA COPIES IF REQUIRED) SHOULD BE MAILED TO EACH COAL OPERATOR AT THEIR RESPECTIVE ADDRESSES.

<u>Christopher Coal Company</u> COAL OPERATOR OR OWNER	<u>Consolidated Gas Supply Corp.</u> NAME OF WELL OPERATOR
<u>Box 100, Osage, W.Va.</u> ADDRESS	<u>Box 1951, Clarksburg, W.Va.</u> COMPLETE ADDRESS
<u>Same</u> COAL OPERATOR OR OWNER	<u>November 9, 1972</u> WELL AND LOCATION
<u>Mrs. Zetta Johns</u> LEASE OR PROPERTY OWNER	<u>Cass</u> District
<u>Maidsville, W.Va.</u> ADDRESS	<u>Monongalia</u> County
	<u>Well No. 9582</u>
	<u>W. P. Everly</u> Farm
<u>STATE INSPECTOR SUPERVISING PLUGGING</u> <u>Wm. Blosser</u>	

AFFIDAVIT

STATE OF WEST VIRGINIA,

County of Harrison

SS:

Carl T. Smith

and H. M. Spengler

being first duly sworn according to law depose and say that they are experienced in the work of plugging and filling oil and gas wells and were employed by Consolidated Gas Supply Corp., well operator, and participated in the work of plugging and filling the above well, that said work was commenced on the 1st day of November, 1972, and that the well was plugged and filled in the following manner:

SAND OR ZONE RECORD FORMATION	FILLING MATERIAL	PLUGS USED SIZE & KIND	CASING	
			CSG PULLED	CSG LEFT IN
1825 - 1765	Gel		NONE	
1765 - 1450	Cement	6-5/8"		765'
1450 - 1000	Gel	5/3-16"		1613'
1000 - 950	Cement			
950 - 450	Gel			
450 - 350	Cement			
350 - 0	Gel			
COAL BEAMS		DESCRIPTION OF MONUMENT		
(NAME) <u>Pitt, 290 Top</u>	<u>Gel</u>	<u>7ft. of 8" pipe, with 18" of 2" pipe welded to 8", with a 190 deg. welding tube turn on top and open.</u>		
(NAME)				
(NAME)				
(NAME)				

and that the work of plugging and filling said well was completed on the 9th day of November, 1972.

And further deponents saith not.

Sworn to and subscribed before me this 14 day of November, 1972.

My commission expires:

March 13, 1980

H. M. Spengler
Carl T. Smith
Halter L. White

Notary Public.

Permit No. 693-A

Mon 693-A

NOV 27 1972