

10/11/67

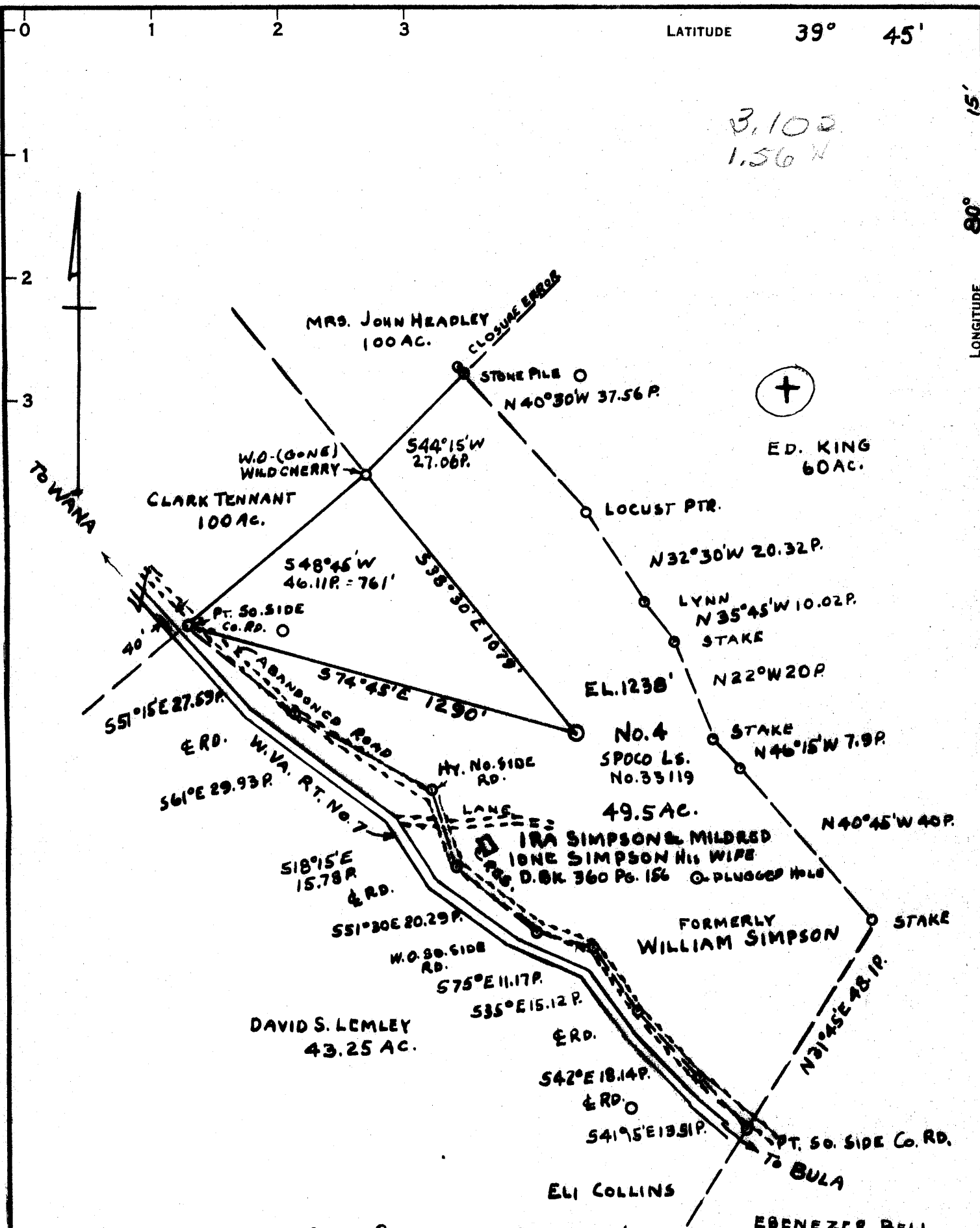

3,100
1,564

COAL OWNED BY CHRISTOPHER COAL CO., BOX 100, OSAGE, W.VA.

- NEW LOCATION
- RECONDITION
- DRILL DEEPER
- ABANDONMENT

"I, the undersigned, hereby certify that this map is correct to the best of my knowledge and belief and shows all the information required by paragraph 6 of the rules and regulations of the oil and gas section of the mining laws of West Virginia."
Minimum degree of accuracy is one part in 500

Signed *Thomas E. Virgin, P.E. #1503*

COMPANY **WILLIAM CASSADY**
 ADDRESS **4303 WHITED DRIVE, VIENNA, W.VA.**
 FARM **WILLIAM SIMPSON**
 MAP **P-26-10** ACRES **49.5** LEASE NO. **SP#33119**
 WELL (FARM) NO. **4** SERIAL NO.
 ELEVATION (SPIRIT LEVEL) **1238'**
 QUADRANGLE **MANNINGTON NE 1/4 QUAD.**
 COUNTY **MENONGALIA** DISTRICT **BATTELLE**
 POINT OF PROVEN ELEVATION **NE 1/4 SEC. 16, T. 7 N, R. 7 W, END CONC.**
BASE GASOLINE PUMPS CHISELED 60-WE 1193.9'
 FILE NO. **CAS** DRAWING NO. **1**
 DATE **AUGUST 11, 1967** SCALE **1" = 400'**

STATE OF WEST VIRGINIA
 DEPARTMENT OF MINES
 OIL AND GAS DIVISION
 CHARLESTON
WELL LOCATION MAP
 FILE NO. **MON-675-A**

+ DENOTES LOCATION OF WELL ON UNITED STATES TOPOGRAPHIC MAPS, SCALE 1 TO 62,500. LATITUDE AND LONGITUDE LINES BEING REPRESENTED BY BORDER LINES AS SHOWN.
 - DENOTES ONE INCH SPACES ON BORDER LINE OF ORIGINAL TRACING.