

LATITUDE 39 ° 45 '

4.87 S
3.31 W

LONGITUDE 80 ° 10 '

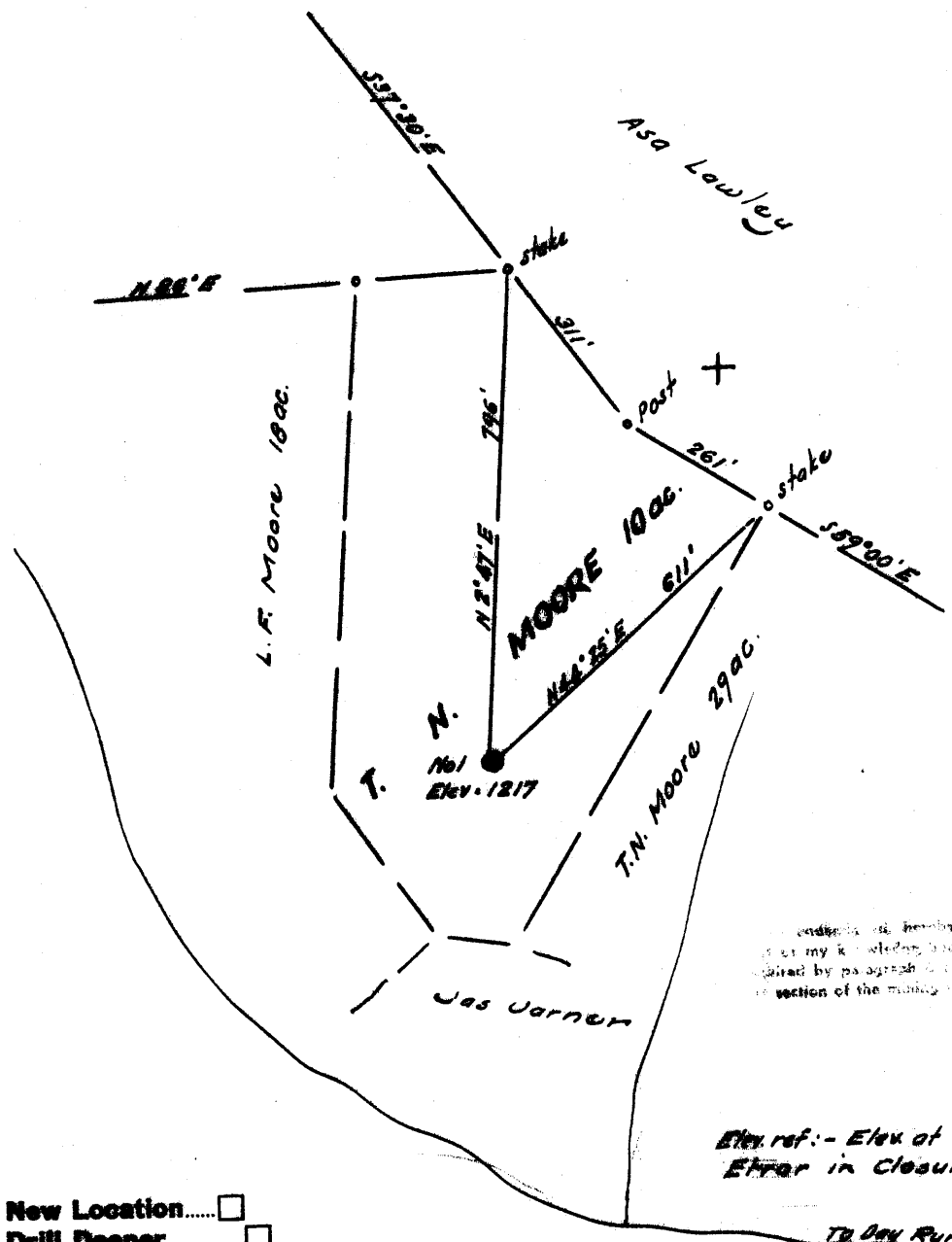

I hereby certify that this map is correct to the best of my knowledge and belief, and that it was prepared in accordance with the provisions of the act of the Legislature of the State of West Virginia, approved March 10, 1905, relating to the location of wells.

W. H. H. H.
R. P. E. No. 1227

Elev. ref. - Elev. of Daybrook = 1005
Error in Closure - Less than 1 in 200'

New Location.....
Drill Deeper.....
Abandonment.....

STATE OF WEST VIRGINIA
DEPARTMENT OF MINES
OIL AND GAS DIVISION
CHARLESTON

WELL LOCATION MAP
FILE NO. MON - 671 - A

+ Denotes location of well on United States Topographic Maps, scale 1 to 62,500, latitude and longitude lines being represented by border lines as shown.

- Denotes one inch spaces on border line of original tracing.

Company **WEIDEN GAS CO.**
 Address **8222 Perry Hwy., Pittsburgh, Penna.**
 Farm **T. N. Moore**
 Tract _____ Acres **10** Lease No. _____
 Well (Farm) No. **One** Serial No. _____
 Elevation (Spirit Level) **1217**
 Quadrangle **Blacksville** *WV*
 County **Monongalia** District **Clay**
 Engineer *W. H. H. H.*
 Engineer's Registration No. **1227**
 File No. _____ Drawing No. _____
 Date **Feb. 10, 1967** Scale **1" = 300'**

K&E IMPERIALTM 73575
TRADING CLOTH

MAR 13 1967

Latitude

34°42'30"

11.08.11.008

Longitude

1.94s
1.04w

Topo Location

7.5' Loc. _____ 15' Loc. _____
(calc.) _____

Company Weipem Gas Co

Farm TN Moore #1

15' Quad _____
(sec.)

7.5' Quad Blacksville

District Clay

WELL LOCATION PLAT

County 061 Permit 30671