

4.11 S
3.85 W

1
2
3

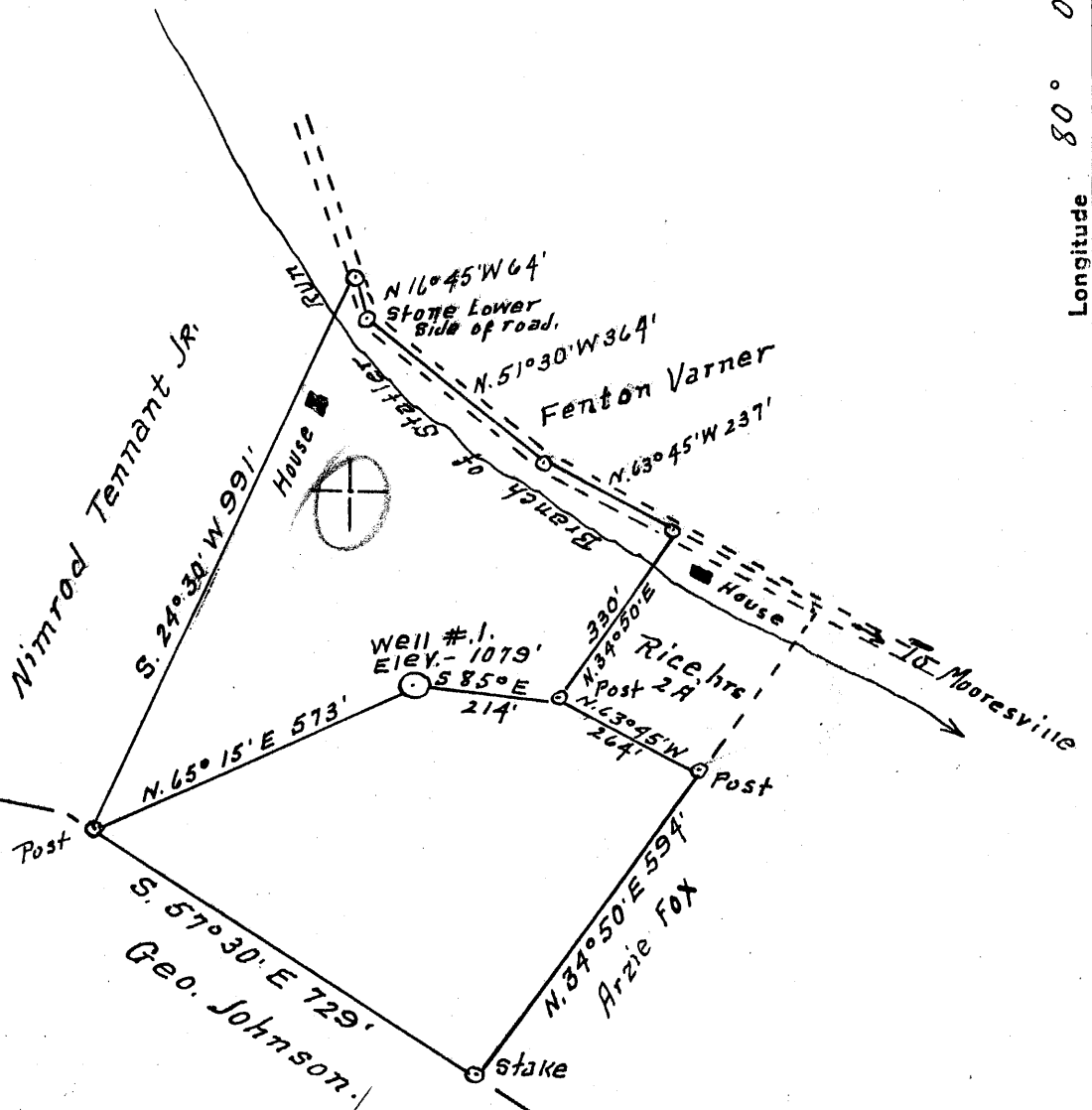

Surface = Nimrod Tennant Jr. Moersville, W Va

Coal = Consolidation Coal Co. Box 337 Pursglove W. Va. Atty. G. B. Flegal.

3.9 W
4.15 W

- New Location...
- Drill Deeper.....
- Abandonment.....

NOV 10 1953

Company Dunn-Mar Oil & Gas Co
 Address Waynesburg, Pa
 Farm William Eddy
 Tract 1 Acres 15 Lease No. _____
 Well (Farm) No. 1 Serial No. _____
 Elevation (Spirit Level) 1079'
 Quadrangle Blacksville
 County Monongalia District Clay
 Engineer A. L. Hendley
 Engineer's Registration No. 2021
 File No. _____ Drawing No. _____
 Date 10-27-1953 Scale 1" = 300'

STATE OF WEST VIRGINIA
 DEPARTMENT OF MINES
 OIL AND GAS DIVISION
 CHARLESTON

WELL LOCATION MAP
 FILE NO. MON-577-A

+ Denotes location of well on United States Topographic Maps, scale 1 to 62,500, latitude and longitude lines being represented by border lines as shown.

- Denotes one inch spaces on border line of original tracing.

Latitude

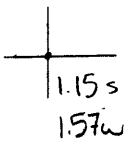

Longitude

Topo Location

7.5' Loc. _____ 15' Loc. _____
 _____ (calc.) _____

Company Dunn-Mas O&G

Farm William Edley #1

15' Quad _____
 (sec.)

7.5' Quad Blacksville

District Clay

WELL LOCATION PLAT

County Obi **Permit** 30577

Barboursville
 Mar-577-A

624

1500
 E1.1079

Co. Dunn-Mar Oil & Gas Co.
 Address. Waynesburg, Pa.
 Farm. Wm. Eddy.

W.No. One
 Dst. Clay. Co. Monongalia

13"	193
10"	654
8 1/2"	1325
6-5/8"	1650
5-3/16"	2838
2"	3062.

Drilled. Oct. 1915

Coal Enc. 624 108"

Formation	Top	Bottom
PRV. COAL	634	633
Dunkard	997	1158
Salt.	1445	1538
Maxon	1728	1760
Injun.	1905	2105
Berea	2385	2415
50ft.	2497	2580
30ft.	2612	2658
Gordon	2830	2855
4th.	2878	2900
5th	3017	3045
Total Depth.		3057

9



MAY 10 1954