

061-543A

Latitude 39° 45'

$$\frac{3.34}{.75} = 4.45$$

$$\frac{1.410}{.75} = 1.88$$

Longitude 79° 55'

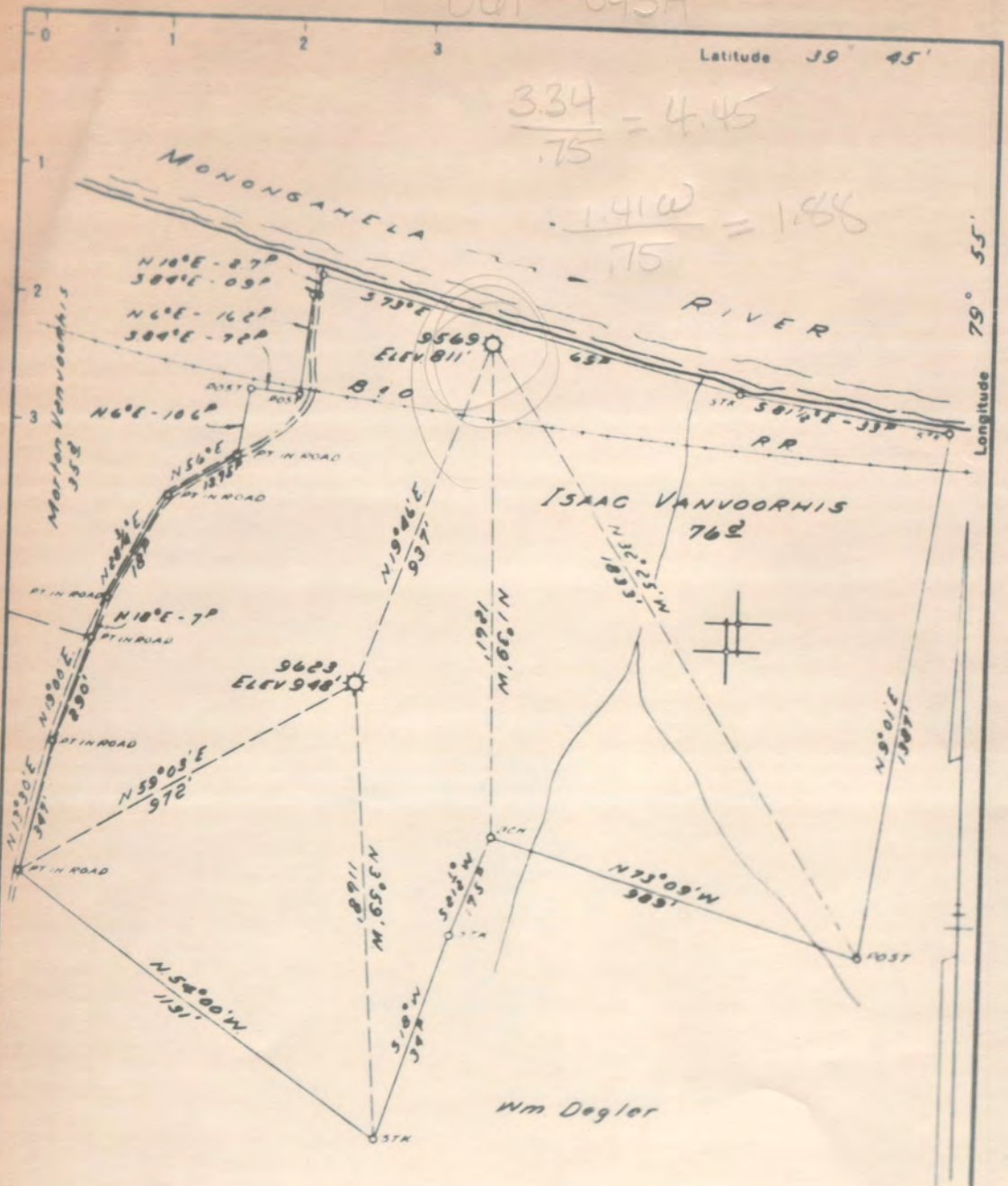

Latitude

Longitude

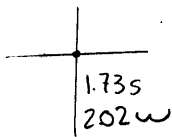

Topo Location

7.5' Loc. _____ 15' Loc. _____
 _____ (calc.) _____

Company Hope

Farm N Van Voorhis #9569

15' Quad _____
(sec.)

7.5' Quad Morganburn North

District Union

WELL LOCATION PLAT

County Obi Permit 30543

543A

Union District, Monongalia County, W. Va.
 By Cape Natural Gas Co., 425 W. Main St., Clarksburg, W. Va.
 Abandoned under permit No.-17

On 76 acres.

Elevation, 811' L.

Drilling commenced about 1901.

No record of water.

4 1/2" casing, 1000'; 2" tubing, 1123'; all left in.

Casing cemented; No record.

Starts below coal.

Gas well. Record to Dept. of Mines dated March 7, 1952.

Record to NOT from Mrs. Griffith Dec. 10, 1952. O.P. No. 593.

	Top.	Bottom. Estimated.
Gas Sand	733	- 747
Salt Sand	796	- 926
Big line	1173	- 1263
Big Injun Sand (gas)	1263	- 1396
Total depth		1423

This well included in the purchase of other N. F. wells.
 Only trace of well was a wooden plug sticking in top of casing.
 Ran tools in well and find can get down only to 930'.



593

STATE OF WEST VIRGINIA
DEPARTMENT OF MINES
OIL AND GAS DIVISION

WELL RECORD

Permit No. MON-543-A

Gas Well (KIND)

Company Hope Natural Gas Company.
 Address 445 West Main St. Clarksburg, W.Va.
 Farm Mortin Van Voorhis. Acres 76
 Location (waters) _____
 Well No. 9569 M.P. 212 Elev. 811
 District Union County Monongalia.
 The surface of tract is owned in fee by _____
 Address _____
 Mineral rights are owned by _____
 Address _____
 Drilling commenced about 1901
 Drilling completed _____
 Date Shot _____ From _____ To _____
 With _____
 Open Flow _____ /10ths Water in _____ Inch
 _____ /10ths Merc. in _____ Inch
 Volume _____ Cu. Ft.
 Rock Pressure _____ lbs. _____ hrs.
 Oil _____ bbls., 1st 24 hrs.
 Fresh water no record feet _____ feet
 Salt water non record feet _____ feet

Casing and Tubing	Used in Drilling	Left in Well	Packers
Size			
16			Kind of Packer _____
13			
10			Size of _____
8 1/4			
6 5/8			Depth set _____
5 3/16			
3 <u>4 1/2"</u>	<u>1000</u>	<u>1000</u>	Perf. top _____
2	<u>1123</u>	<u>1123</u>	Perf. bottom _____
Liners Used			Perf. top _____
			Perf. bottom _____

No record
 CASING CEMENTED _____ SIZE _____ No. Ft. _____ Date _____
below coal
 COAL WAS ENCOUNTERED AT _____ FEET _____ INCHES
 _____ FEET _____ INCHES FEET _____ INCHES
 _____ FEET _____ INCHES FEET _____ INCHES

Formation	Color	Hard or Soft	Top	Bottom	Oil, Gas or Water	Depth Found	Remarks
Gas sand			733	747 Est.			
Salt sand	5		796	996 Est.			
Big Line			1173	1263 Est.			
Big Injun			1263	1396 Est.	gas	?	
Total depth				1423			

This well included in the purchase of other M.P. wells- Only trace of well was a wooden plug sticking in top of casing. Ran tools in well and find can get down only to 930'

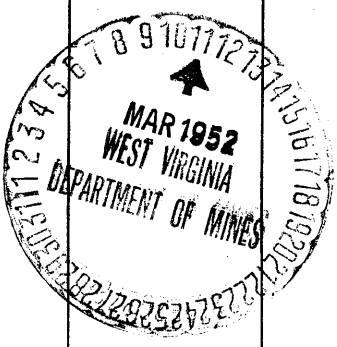

FORM NO. 100 (REV. 1-5-53)
DEPARTMENT OF DEFENSE
OFFICE OF THE SECRETARY

OFFICE OF THE SECRETARY OF DEFENSE

REPORT OF THE SECRETARY OF DEFENSE ON THE PROGRESS OF THE WORK OF THE OFFICE OF THE SECRETARY OF DEFENSE FOR THE YEAR 1953

1. **GENERAL INFORMATION**
 a. Name of Office: Office of the Secretary of Defense
 b. Location: Washington, D.C.
 c. Date of Report: January 1954
 d. Period Covered: January 1, 1953 to December 31, 1953

2. STATEMENT OF OBJECTIVES

The primary objective of the Office of the Secretary of Defense is to provide the Secretary of Defense with the information and advice necessary for the effective management of the Department of Defense. This is accomplished through the coordination and integration of the activities of the various offices and agencies within the Department.

Item	Actual	Target	Variance
1. Total Number of Reports	120	120	0
2. Total Number of Pages	15,000	15,000	0
3. Total Number of Copies	1,000,000	1,000,000	0
4. Total Number of Distribution Points	10,000	10,000	0
5. Total Number of Distribution Copies	1,000,000	1,000,000	0
6. Total Number of Distribution Copies (by type)			
a. Originals	100,000	100,000	0
b. Copies	900,000	900,000	0
7. Total Number of Distribution Copies (by office)			
a. Office of the Secretary of Defense	100,000	100,000	0
b. Other Offices	900,000	900,000	0

FOR THE SECRETARY OF DEFENSE: *[Signature]*
 SPECIAL ASSISTANT TO THE SECRETARY OF DEFENSE

