

Well Location
 Well Diagram
 Measurement **2000 2000**

MONONGAHELA TRUSS R.I.

Company	<u>West Virginia Gas Co</u>
Address	<u>Franklin, W. Va.</u>
Form	<u>1000</u>
Tract	<u>Area 72, Lease No. 6000</u>
Well (Hole) No.	<u>2000</u>
Location (State Level)	<u>As shown</u>
County	<u>Putnam</u>
Engineer	<u>W. H. ...</u>
Engineer's Registration No.	<u>...</u>
File No.	<u>...</u>
Date	<u>...</u>

STATE OF WEST VIRGINIA
 DEPARTMENT OF MINES
 OIL AND GAS DIVISION
 CHARLESTON

WELL LOCATION MAP
 FILE NO. MON-2000-0000

• Denotes location of well as United States Topographic Map, scale 1 to 62,500, latitude and longitude lines being represented by border lines as shown.
 - Denotes one inch square on border line of original tracing.

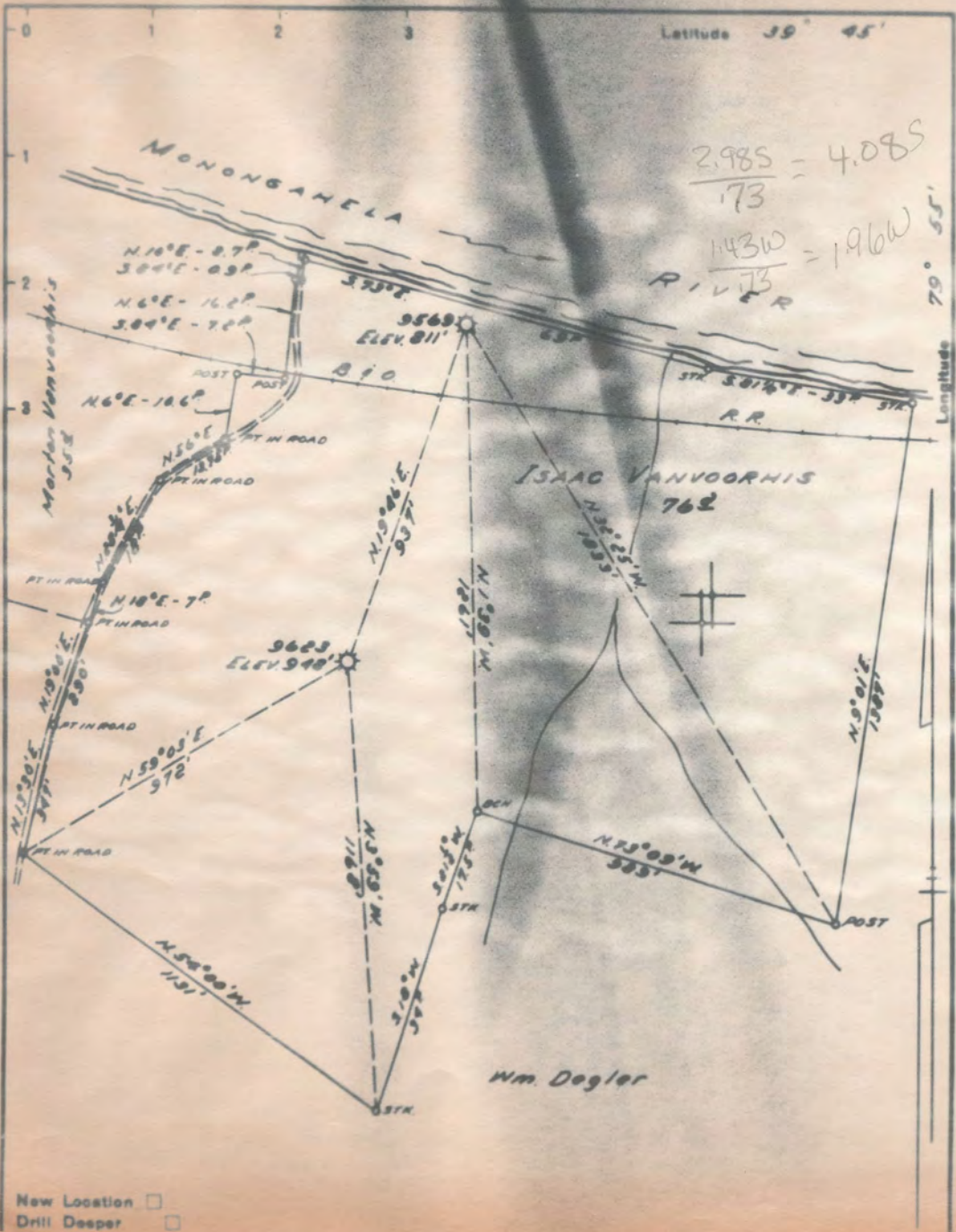

Latitude 39° 45'

Longitude 79° 55'

$$\frac{2,985}{.73} = 4,088.5$$

$$\frac{1,431.0}{.73} = 1,960.3$$

MONONGAHELA RIVER

R.R.

ISAAC VANVOORHIS 762

Wm. Degler

New Location
 Drill Deeper

Union District, Monongalia County, W. Va.
 By Hope Natural Gas Co., 445 W. Main St., Clarksburg, W. Va.
 Abandoned under permit No.
 On 76 acres.
 Elevation, 948' L.
 Drilling completed about 1922.
 No record of water.
 10" casing...? (pulled); 8 1/2"....? (pulled); 6 1/2", 1203'; 2" tubing, 1423'.
 Casing not cemented.
 No record of coal.
 Gas well. Record to Dept. of Mines dated Feb. 26, 1952.
 Record to DOT from Mrs. Griffith Feb. 11, 1953. G.P.No. 595.

	Top.	Bottom.
Gas head	596	- 610 (Net.)
Salt head	659	- 859 (Net.)
Big line	1096	- 1126 (Net.)
Big Injan head (gas)	1126	- 1259 (Net.)
Total depth		1423



STATE OF WEST VIRGINIA
DEPARTMENT OF MINES
OIL AND GAS DIVISION

595

WELL RECORD

Permit No. MOV-542-A

Oil or Gas Well _____
(KIND)

Company Hope Natural Gas Company.
Address 445 West Main St. Clarksburg, W. Va.
Farm Isaac Van Voorhis Acres 76
Location (waters) _____
Well No. 9623 M.P. 213 Elev. 948
District Union County Monongalia
The surface of tract is owned in fee by _____
Address _____
Mineral rights are owned by _____
Address _____
Drilling commenced _____
Drilling completed about 1922
Date Shot _____ From _____ To _____
With _____
Open Flow _____ /10ths Water in _____ Inch
_____ /10ths Merc. in _____ Inch
Volume _____ Cu. Ft.
Rock Pressure _____ lbs. _____ hrs.
Oil _____ bbls., 1st 24 hrs.
Fresh water no record feet _____ feet
Salt water no record feet _____ feet

Casing and Tubing	Used in Drilling	Left in Well	Packers
Size			Kind of Packer
16			
13			
10	?	Pulled	Size of
8 1/4	?	Pulled	
6 5/8	1203	1203	Depth set
5 3/16			
3			Perf. top
2	1423	1423	Perf. bottom
Liners Used			Perf. top
			Perf. bottom

CASING CEMENTED _____ SIZE _____ No. Ft. _____ Date _____
NOT
no record
COAL WAS ENCOUNTERED AT _____ FEET _____ INCHES
_____ FEET _____ INCHES FEET _____ INCHES
_____ FEET _____ INCHES FEET _____ INCHES

Formation	Color	Hard or Soft	Top	Bottom	Oil, Gas or Water	Depth Found	Remarks
Gas Sand			596	610 Est.			
Salt Sand			659	859 Est.			
Big Lime			1036	1126 Est.			
Big Injun			1126	1259 Est	gas	?	
Total depth				1423			

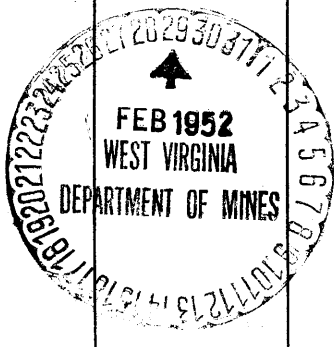

Formation	Color	Hard or Soft	Top	Bottom	Oil, Gas or Water	Depth Found	Remarks

Date February 26, 1952., 19

APPROVED Hope Natural Gas Company., Owner

By _____

(Title)



AFFIDAVIT OF PLUGGING AND FILLING WELL

AFFIDAVIT SHOULD BE MADE IN TRIPPLICATE AND COPY SHALL BE TO THE DEPARTMENT ONE COPY TO BE RETURNED BY THE WELL OPERATOR AND THE OTHER COPY, AND OTHER COPIES IF REQUIRED, SHALL BE KEPT TO SHOW COPY OPERATOR OF THESE DEPARTMENT RECORDS.

In oil operations.

WELL OPERATOR OR OWNER: **Sage Natural Gas Company,**
WELL OF OIL OPERATOR
445 West Main St., Clarksburg, W. Va.
WELL NO. NUMBER
3-13-52

WELL AND LOCATION: **10**

DISTRICT: **10th,**

COUNTY: **Summers,**

WELL NO. STATE: **WV 10 203**

DATE FOR FILING: **June 1st 1952**

AFFIDAVIT

STATE OF WEST VIRGINIA

County of Summers

Charles B. De Haven and **Tracy S. Smith**
 being first and second according to last names and age that they are respectively in the work of
 plugging and filling of well gas wells and were employed by **Sage Natural Gas Company**
 and participated in the work of plugging and filling the above well that said well
 was completed on the 20th day of **June 1952** and that the well was plugged
 and filled in the following manner:

DATE OF WELL CLOSURE	WELL NO.	WELL DEPTH	WELL TYPE	WELL STATUS	WELL NO.	WELL DEPTH	WELL TYPE	WELL STATUS
06/20/52	203	120	Oil	Plugged				
06/20/52	204	120	Oil	Plugged				
06/20/52	205	120	Oil	Plugged				
06/20/52	206	120	Oil	Plugged				
06/20/52	207	120	Oil	Plugged				
06/20/52	208	120	Oil	Plugged				
06/20/52	209	120	Oil	Plugged				
06/20/52	210	120	Oil	Plugged				
06/20/52	211	120	Oil	Plugged				
06/20/52	212	120	Oil	Plugged				
06/20/52	213	120	Oil	Plugged				
06/20/52	214	120	Oil	Plugged				
06/20/52	215	120	Oil	Plugged				
06/20/52	216	120	Oil	Plugged				
06/20/52	217	120	Oil	Plugged				
06/20/52	218	120	Oil	Plugged				
06/20/52	219	120	Oil	Plugged				
06/20/52	220	120	Oil	Plugged				
06/20/52	221	120	Oil	Plugged				
06/20/52	222	120	Oil	Plugged				
06/20/52	223	120	Oil	Plugged				
06/20/52	224	120	Oil	Plugged				
06/20/52	225	120	Oil	Plugged				
06/20/52	226	120	Oil	Plugged				
06/20/52	227	120	Oil	Plugged				
06/20/52	228	120	Oil	Plugged				
06/20/52	229	120	Oil	Plugged				
06/20/52	230	120	Oil	Plugged				
06/20/52	231	120	Oil	Plugged				
06/20/52	232	120	Oil	Plugged				
06/20/52	233	120	Oil	Plugged				
06/20/52	234	120	Oil	Plugged				
06/20/52	235	120	Oil	Plugged				
06/20/52	236	120	Oil	Plugged				
06/20/52	237	120	Oil	Plugged				
06/20/52	238	120	Oil	Plugged				
06/20/52	239	120	Oil	Plugged				
06/20/52	240	120	Oil	Plugged				
06/20/52	241	120	Oil	Plugged				
06/20/52	242	120	Oil	Plugged				
06/20/52	243	120	Oil	Plugged				
06/20/52	244	120	Oil	Plugged				
06/20/52	245	120	Oil	Plugged				
06/20/52	246	120	Oil	Plugged				
06/20/52	247	120	Oil	Plugged				
06/20/52	248	120	Oil	Plugged				
06/20/52	249	120	Oil	Plugged				
06/20/52	250	120	Oil	Plugged				



and that the work of plugging and filling said well was completed on the 20th day of **June** 1952.

And further deponent says not.

Subscribed to and authorized before me this **19** day of **June** 1952.

My commission expires **July 27, 1956**

Charles B. De Haven
Tracy S. Smith
 By *James H. De Haven*
 County Clerk

Permit No. **2050-592**

STATE OF WEST VIRGINIA
DEPARTMENT OF MINES
OIL AND GAS DIVISION

AFFIDAVIT OF PLUGGING AND FILLING WELL

AFFIDAVIT SHOULD BE MADE IN TRIPPLICATE. ONE COPY MAILED TO THE DEPARTMENT, ONE COPY TO BE RETAINED BY THE WELL OPERATOR AND THE THIRD COPY (AND EXTRA COPIES IF REQUIRED) SHOULD BE MAILED TO EACH COAL OPERATOR AT THEIR RESPECTIVE ADDRESSES.

No coal operations

COAL OPERATOR OR OWNER

Hope Natural Gas Company

NAME OF WELL OPERATOR

ADDRESS

445 West Main St. Clarksburg, W. Va.

COMPLETE ADDRESS

COAL OPERATOR OR OWNER

3-12-52

19

ADDRESS

Union,

WELL AND LOCATION

District

Mr. Daglar,

LEASE OR PROPERTY OWNER

Monongalia,

County

Morgantown, W. Va.

ADDRESS

Well No. 9623

Isaac Van Voorhis,

Farm

STATE INSPECTOR SUPERVISING PLUGGING

AFFIDAVIT

STATE OF WEST VIRGINIA,

County of Monongalia

SS:

Charles A. Tothman

and

Henry Garrison

being first duly sworn according to law depose and say that they are experienced in the work of plugging and filling oil and gas wells and were employed by Hope Natural Gas Company, well operator, and participated in the work of plugging and filling the abovewell, that said work was commenced on the 18th day of February, 1952, and that the well was plugged and filled in the following manner:

SAND OR ZONE RECORD FORMATION	FILLING MATERIAL			PLUGS USED SIZE & KIND	CASING	
	CONTENT	FROM	TO		CSG PULLED	CSG LEFT IN
No record of formations.	Aquagel	1423	1213			
	Cement	1213	1203		7"	
Gas pay in Big Injun	Aquagel	1203	639		None	1203'
	Cement	639	629			
	Aquagel	629	100		2-3/8" Tbg.	
	Cement	100	90		1284'	139'
	Aquagel	90	Surface			
	Unable to remove all of 2-3/8" Tbg. & cavings in hole. 6-5/8" casing left in well as per W.O.					
COAL SEAMS						

DESCRIPTION OF MONUMENT