

LATITUDE

39° 40' 00"

75'

80° 10' 00"

LONGITUDE

7'5 OGIS topo location

7.5' loc	<u>0.57S</u>	15' loc	<u>0.57S</u>
	<u>0.57W</u>	(calc.)	<u>0.57W</u>

Company \_\_\_\_\_

Farm \_\_\_\_\_

Quad Blacksville (Blacksville WC)

County Monongahela

District Clay

WELL LOCATION MAP

File No. 061-527A

DEPARTMENT OF MINES  
WELL RECORD

Well No.	Section	Depth	Remarks
100	100	100	100
101	101	101	101
102	102	102	102
103	103	103	103
104	104	104	104
105	105	105	105
106	106	106	106
107	107	107	107
108	108	108	108
109	109	109	109
110	110	110	110
111	111	111	111
112	112	112	112
113	113	113	113
114	114	114	114
115	115	115	115
116	116	116	116
117	117	117	117
118	118	118	118
119	119	119	119
120	120	120	120

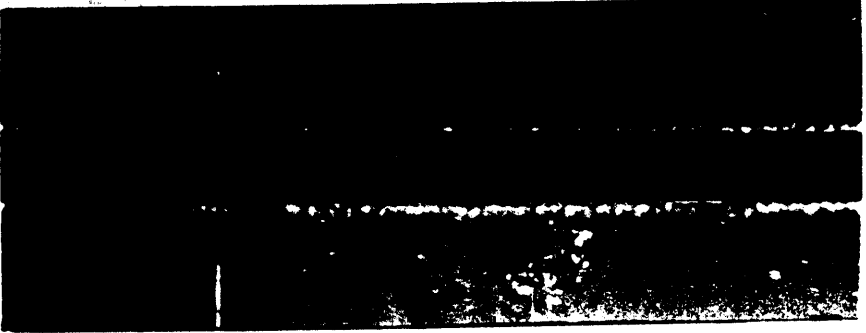

DEPARTMENT OF MINES  
APPROVAL OF PLUMBING AND FILLING WELLS

APPROVAL OF PLUMBING AND FILLING WELLS  
 APPROVAL BY: John J. Johnson  
 APPROVAL DATE: 10/10/1911  
 COUNTY: Allegheny  
 TOWN: Allegheny  
 WELLS: 100, 101, 102, 103, 104, 105, 106, 107, 108, 109, 110, 111, 112, 113, 114, 115, 116, 117, 118, 119, 120

Well No.	Section	Depth	Remarks
100	100	100	100
101	101	101	101
102	102	102	102
103	103	103	103
104	104	104	104
105	105	105	105
106	106	106	106
107	107	107	107
108	108	108	108
109	109	109	109
110	110	110	110
111	111	111	111
112	112	112	112
113	113	113	113
114	114	114	114
115	115	115	115
116	116	116	116
117	117	117	117
118	118	118	118
119	119	119	119
120	120	120	120

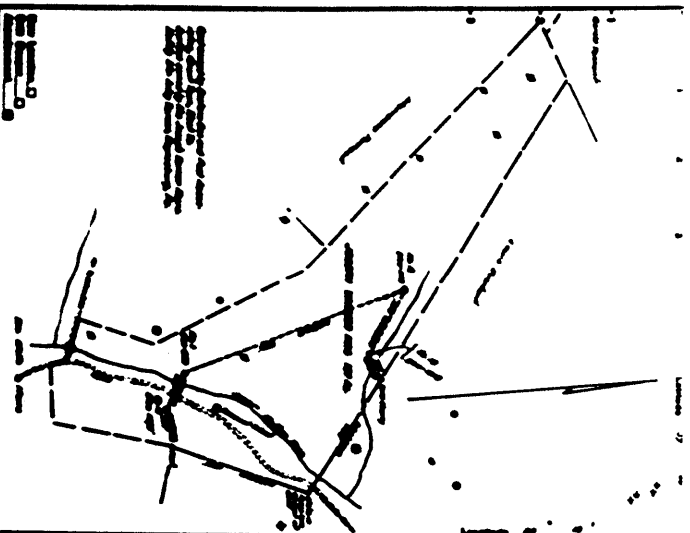
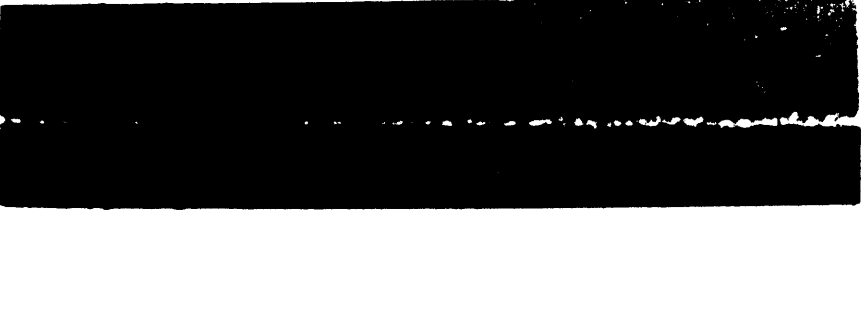

WELL LOCATION MAP  
 SHOWING THE LOCATION OF THE WELLS AND THE PLUMBING AND FILLING WELLS.  
 APPROVAL BY: John J. Johnson  
 APPROVAL DATE: 10/10/1911  
 COUNTY: Allegheny  
 TOWN: Allegheny

JOSEPH VARNER HEIRS NO. 10 WELL.

507A

Clay District, Monongalia County, W. Va.  
By Valley Steel Products Co., St. Louis, Mo.  
Abandoned under permit Mon-.....-A?

On 127 acres, on Statler Run.

Elevation, 1018' L.

Drilling completed July 20, 1899.

Shot July 20, 1899, at 1393'; shot 7 times.

8" casing, 840'; 6" <sup>lines</sup>, 1531' (Est.); 5" <sup>lines</sup>, 1831' (Est.); 2" tubing, 1908'.

Oil well. Record to Dept. of Mines stamped Oct. 5, 1951.

Record to RCT from Mrs. Griffith July 9, 1952. O. V. No. 584.

	Top.	Bottom.
Pittsburgh Coal	500 -	...
Big Injun Sand (oil)	1894 -	1896
Total depth		1908



STATE OF WEST VIRGINIA  
DEPARTMENT OF MINES  
OIL AND GAS DIVISION

584

Permit No. MON-527-A

WELL RECORD

Oil or Gas Well \_\_\_\_\_  
(KIND)

Company Valley Steel Products Company  
 Address St. Louis, Mo.  
Joseph Varner Mrs. Acres 127  
 Farm Statler Run  
 Location (water) 10 Elev. 1018'  
 Well No. \_\_\_\_\_ County Monongalia  
 District Clay  
 The surface of tract is owned in fee by \_\_\_\_\_  
 Address \_\_\_\_\_  
 Mineral rights are owned by \_\_\_\_\_  
 Address \_\_\_\_\_  
 Drilling commenced July 20, 1899  
 Drilling completed 7/20/99  
 Date Shot 1893' From \_\_\_\_\_ To shot 7 times  
 With \_\_\_\_\_  
 Open Flow \_\_\_\_\_ /10ths Water in \_\_\_\_\_ Inch  
 \_\_\_\_\_ /10ths Merc. in \_\_\_\_\_ Inch  
 Volume \_\_\_\_\_ Cu. Ft.  
 Rock Pressure \_\_\_\_\_ lbs. \_\_\_\_\_ hrs.  
 Oil \_\_\_\_\_ bbls., 1st 24 hrs.  
 Fresh water \_\_\_\_\_ feet  
 Salt water \_\_\_\_\_ feet

Casing and Tubing	Used in Drilling	Left in Well	Packers
Size			Kind of Packer
16			
18			
10	<u>Liner</u>	<u>840'</u>	Size of
8 1/4	<u>st.</u>	<u>1531'</u>	Depth set
6 5/8	<u>"</u>	<u>1831'</u>	
5 3/16			
3		<u>1908'</u>	Perf. top
2			Perf. bottom
Liners Used			Perf. top
			Perf. bottom

CASING CEMENTED \_\_\_\_\_ SIZE \_\_\_\_\_ No. Ft. \_\_\_\_\_ Date \_\_\_\_\_

COAL WAS ENCOUNTERED AT \_\_\_\_\_ FEET \_\_\_\_\_ INCHES  
 \_\_\_\_\_ FEET \_\_\_\_\_ INCHES FEET \_\_\_\_\_ INCHES  
 \_\_\_\_\_ FEET \_\_\_\_\_ INCHES FEET \_\_\_\_\_ INCHES

Formation	Color	Hard or Soft	Top	Bottom	Oil, Gas or Water	Depth Found	Remarks
<u>Pittsburgh</u>	<u>Coal</u>		<u>500</u>				
<u>Big Injun</u>	<u>Oil</u>		<u>1894</u>	<u>1896</u>			
<u>Total Depth</u>				<u>1908</u>			

