

5734

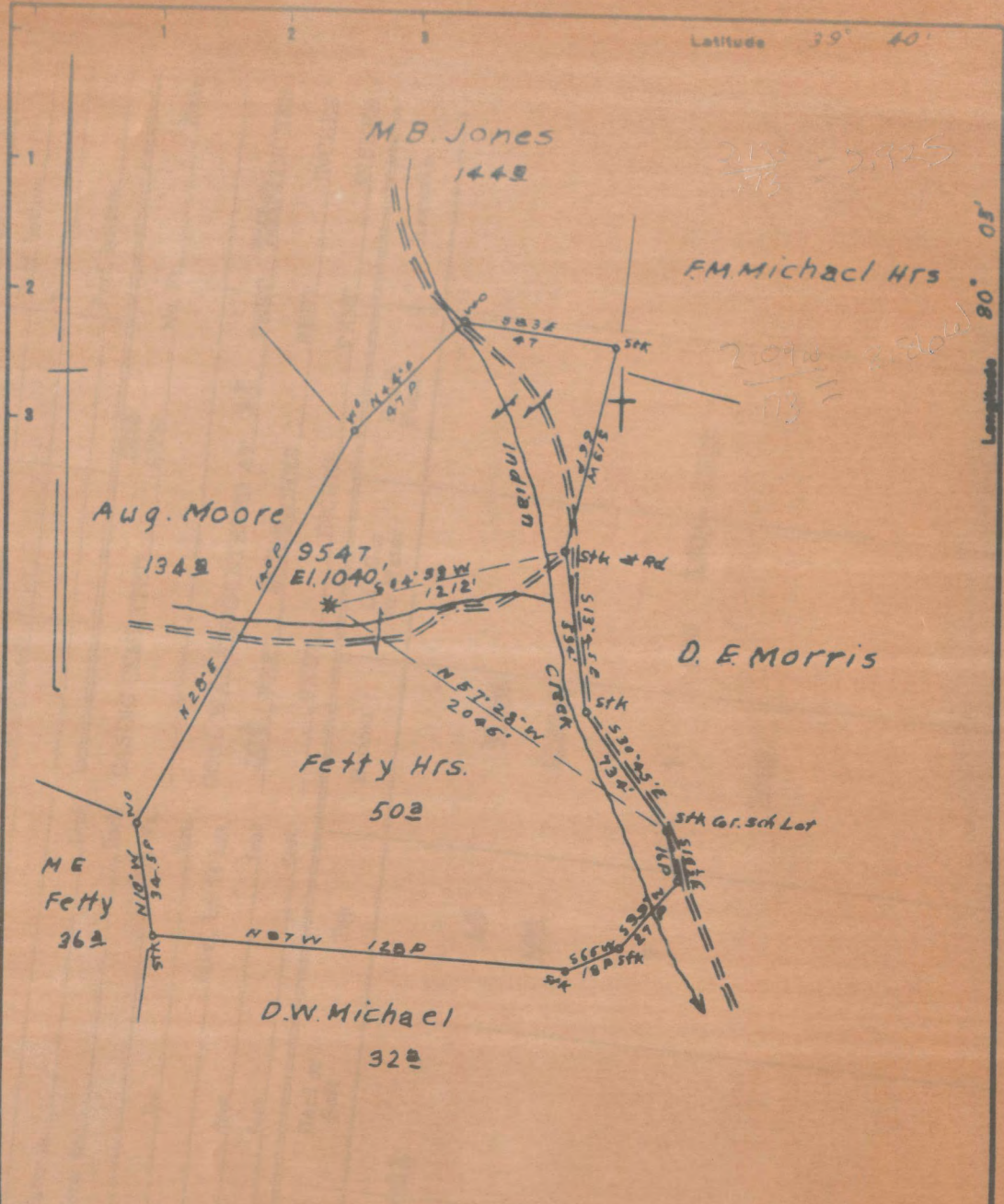

2150 - 2125  
775

F.M. Michael Hrs

2090  
775

8. Blod

Aug. Moore

134 1/2

9547  
E. 1040'  
5 1/4' 92 W  
12 1/2'

D. E. Morris

Fetty Hrs.

50 1/2

M E

Fetty

36 1/2

D.W. Michael

32 1/2

- New Location
- Drill Deeper
- Abandonment

MAP SH 16 N 12 E 27 FB 10 15 P 33

Company Hope Natural Gas Co  
 Address Clarksburg, W. Va.  
 Farm Fetty Hrs  
 No. 50 Date 6/19/50

STATE OF WEST VIRGINIA  
 DEPARTMENT OF MINES  
 OIL AND GAS DIVISION  
 CHARLESTON

WELL NO. 9547 (M.P.-252) WELL.

513A

Clay District, Monongalia County, W. Va.  
 By Hope Natural Gas Co., 445 W. Main St., Clarksburg, W. Va.  
 Abandoned under permit Non-.....-AT  
 On 50 acres.  
 Elevation, 1040' L.  
 Drilling completed about 1902.  
 10" casing, no record; 8 1/2", no record; 6 1/2", 1430'; 5 1/2" liner, 350'; 3" tubing, 1868'.  
 Casing not cemented.  
 Coal was encountered at 45-51 (Est.) and 405-412' (Est.)  
 Gas well. Record to Dept. of Mines dated Aug. 2, 1951.  
 Record to RCT from Mrs. Griffith Nov. 28, 1951. Old file No. 558.

Top. Bottom.

NO RECORD OF WELL.

<del>Waynesburg</del>	
<del>Monongalia</del> Coal	45 - 51 (Est.)
Pittsburgh Coal	405 - 412 (Est.)
Big Injun Sand (gas, 1805-1812')	.....? - .....?
Total depth	1868



STATE OF WEST VIRGINIA  
DEPARTMENT OF MINES  
OIL AND GAS DIVISION

558

*Map*

WELL RECORD

Permit No. MON-513-A

XXXX Gas Well (KIND)

Company Hope Natural Gas Company.  
 Address 445 West Main St. Clarksburg, W. Va.  
 Farm Fetty Hrs. Acres 50  
 Location (waters) \_\_\_\_\_  
 Well No. 9547 K.P. 252 Elev. 1040  
 District Clay County Monongalia.  
 The surface of tract is owned in fee by \_\_\_\_\_  
 Address \_\_\_\_\_  
 Mineral rights are owned by \_\_\_\_\_  
 Address \_\_\_\_\_  
 Drilling commenced \_\_\_\_\_  
 Drilling completed about 1902  
 Date Shot \_\_\_\_\_ From \_\_\_\_\_ To \_\_\_\_\_  
 With \_\_\_\_\_  
 Open Flow \_\_\_\_\_ /10ths Water in \_\_\_\_\_ Inch  
 \_\_\_\_\_ /10ths Merc. in \_\_\_\_\_ Inch  
 Volume \_\_\_\_\_ Cu. Ft.  
 Rock Pressure \_\_\_\_\_ lbs. \_\_\_\_\_ hrs.  
 Oil \_\_\_\_\_ bbls., 1st 24 hrs.  
 Fresh water \_\_\_\_\_ feet \_\_\_\_\_ feet  
 Salt water \_\_\_\_\_ feet \_\_\_\_\_ feet

Casing and Tubing	Used in Drilling	Left in Well	Packers
Size			
16			Kind of Packer
13			
10	<b>no record</b>		Size of
8 1/4	<b>no record</b>		
6 5/8	<b>1430</b>	<b>1430</b>	Depth set
5 3/16 <b>liner</b>	<b>350</b>	<b>350</b>	
3	<b>1868</b>	<b>1868</b>	Perf. top
2			Perf. bottom
Liners Used			Perf. top
			Perf. bottom

CASING CEMENTED not SIZE \_\_\_\_\_ No. Ft. \_\_\_\_\_ Date \_\_\_\_\_

COAL WAS ENCOUNTERED AT 45 FEET 72Est INCHES  
105 FEET 84Est INCHES FEET INCHES  
 FEET INCHES FEET INCHES

Formation	Color	Hard or Soft	Top	Bottom	Oil, Gas or Water	Depth Found	Remarks
<b>No record of well</b>							
<b>Mapletown coal</b>			<b>45</b>	<b>51Est</b>			
<b>Pittsburg coal</b>			<b>405</b>	<b>412Est</b>			
<b>Big Injun</b>			<b>?</b>	<b>?</b>	<b>gas</b>	<b>1805- 1812</b>	
<b>Total depth</b>				<b>1868</b>			

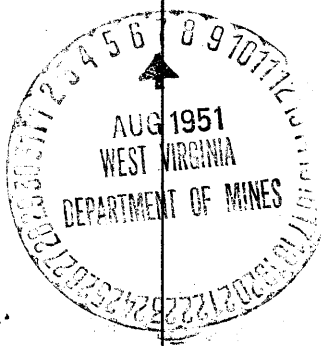

Formation	Color	Hard or Soft	Top	Bottom	Oil, Gas or Water	Depth Found	Remarks

Date August 2, 1951, 19

APPROVED Hope Natural Gas Company., Owner

By \_\_\_\_\_

