

Oct 208A

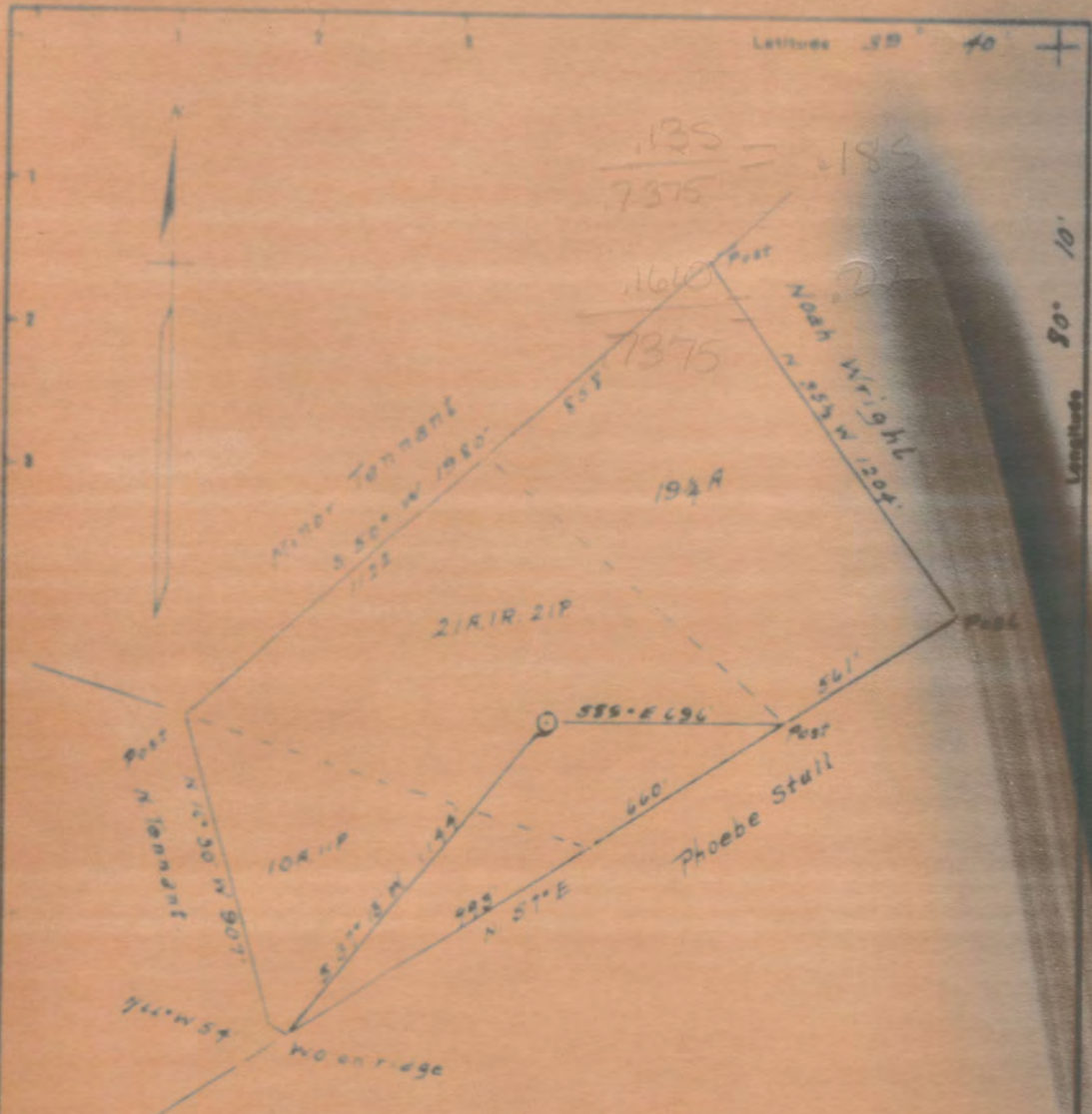

Surface - Glenn Tennant
 Pampa, Texas.
 Coal - Pittsburgh Consolidation Coal Co
 Osage W.Va.

OFFICE OF WEST VIRGINIA
DEPARTMENT OF MINES
OIL AND GAS DIVISION

WELL RECORD

Permit No. _____

Oil or Gas Well _____

Company E. I. Kullback

Address Woodsville, Pa.

Formation Tennant Area 1

Location (section) _____

Well No. 1 Sec. 100

Strata Clay County Monongalia

The surface of tract is owned to the by Blount Tennant

Pampa Address XXXX

Mineral rights are owned by Pittsburgh Consolida

Coal Co. Address Orange N. Va.

Drilling commenced June 2, 1897

Drilling completed July 1, 1897

Date started From _____ To _____

Well _____

Open Flow /1000 Water in _____ Gals

/1000 Area in _____ Gals

Volume _____ Cu Ft

Each Pressure _____ Psi

Oil _____ Mts. 1st 24 hrs.

Fresh water _____ Gals

Salt water _____ Gals

Depth and Footing	Head in Casing	Left in Well	Pressure
20			Kind of Paper
20			Kind of
20	1000	1000	Depth set
20	1795	1796	
20			Feet top
20	2927	2927	Feet bottom
20			Feet top
20			Feet bottom

CASING CONNECTED SIZE No. Ft. Date

COAL WAS ENCOUNTERED AT 395 FEET 56 INCHES

FEET INCHES FEET INCHES

FEET INCHES FEET INCHES

Formation	Color	Head or Suff	Top	Bottom	Oil, Gas or Water	Depth Feet	Remarks
Pittsburgh Coal			895	903			
Dunkard Sand			1382	1415			
Salt Sand			1729	1800			
Injun Sand			2350	2350			
Fifth Sand			3175	3215	Gas	3208	
Total Depth:				3215	3215		

