

Latitude 39° 40'

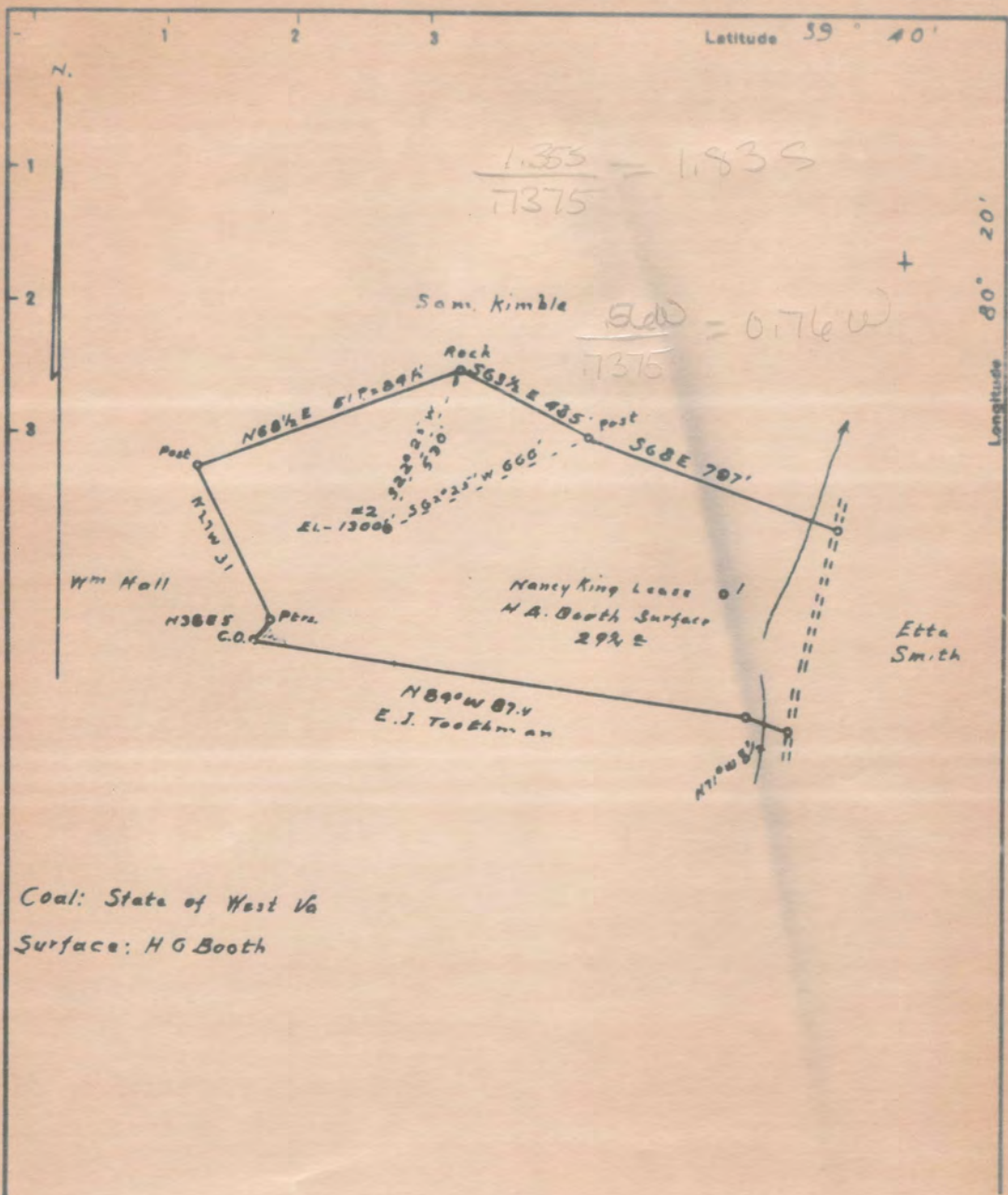

Coal: State of West Va

Surface: H G Booth

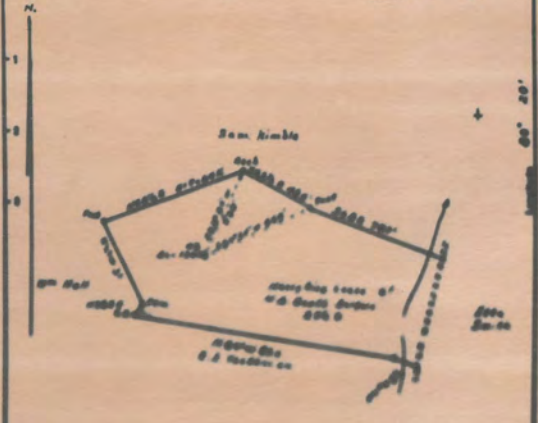

Coal State of West Va
 Surface: 1000 ft

Well location
 Oil lease
 Ownership

Company A. L. Sells
 Address Charleston W. Va.
 Phone 2000
 Well San. limb 1000 ft
 Unit (Prod No. 1 / Comp No. 1)
 Direction (Bath. level) 1000
 County Mingo
 City Charleston
 Engineer Robert R. Anderson
 Engineer's Registration No. 1000

STATE OF WEST VIRGINIA
 DEPARTMENT OF MINES
 OIL AND GAS DIVISION
 WELL LOCATION MAP
 FILE NO. 1000-1000

© Shows location of well on United States Topographic Maps, scale 1 to 62,500, latitude and longitude lines being represented by border lines of sheet.

Latitude

Longitude

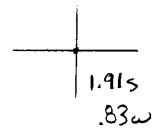

Topo Location

7.5' Loc. _____ 15' Loc. _____
 _____ (calc.) _____

Company N L Punge

Farm Nancy King #2

15' Quad _____
(sec.)

7.5' Quad Wadestown

District Battello

WELL LOCATION PLAT

County 061 Permit 30502

NANCY KING NO. 2 WELL.

Mattelle District, Monongalia County, W. Va.
 By H. L. Burge, 1232 - 16th St., Parkersburg, W. Va.
 Abandoned under permit Non-.....-A?
 ON 68 acres, "On the Range".
 Elevation, 1300'.

Surface owned by H. G. Booth, Madestown, W. Va., and minerals by
 Nancy King, Madestown, W. Va.

Drilling completed prior to 1929.

10" casing, 286'; 8 1/2", 1730'; 6 3/4", 2438'; 5", 2825'; 4 1/2", 188'.

Oil well. Record to Dept. of Mines stamped June 21, 1951.

Record to RCT from Mrs. Griffith Nov. 28, 1951. Old File No. 559.

	Top.	Bottom.
Mapletown (Sewickley) Coal	1110	-
Pittsburgh Coal	1205	- 1212
Little bunkard Sand	1540	- 1555
Big bunkard Sand	1725	- 1740
One Sand	1900	- 1950
Salt Sand (water, 2170')	2120	- 2230
Little Lias	2400	- 2410
Pencil Cove	2410	- 2415
Big Lias	2432	- 2500
Big Injun Sand	2500	- 2610
Squaw Sand	2615	- 2645
Fifty-foot Sand (gas, 3165')	3115	- 3210
Campbells Run Sand (oil, 3372')	3366	- 3414
(Lined at 3366')		
Gordon Sand	3426	-
Fourth Sand (oil, 3470')	3464	-
Total depth		3486



STATE OF WEST VIRGINIA
DEPARTMENT OF MINES
OIL AND GAS DIVISION

WELL RECORD

559

Permit No. MON-502A

Oil or Gas Well _____ (KIND)

Company B. L. Burge
Address 1232--16 th St., Parkersburg, W Va
Farm Nancy King Acres 68
Location (waters) "On the Range"
Well No. 2 Elev. 1300'
District Battelle County Monongalia
The surface of tract is owned in fee by H. G. Booth
Address Wadestown W Va
Mineral rights are owned by Nancy King
Address same
Drilling commenced prior to 1929
Drilling completed _____
Date Shot _____ From _____ To _____
With _____
Open Flow _____ /10ths Water in _____ Inch
_____ /10ths Merc. in _____ Inch
Volume _____ Cu. Ft.
Rock Pressure _____ lbs. _____ hrs.
Oil _____ bbls., 1st 24 hrs.
Fresh water _____ feet _____ feet
Salt water _____ feet _____ feet

Casing and Tubing	Used in Drilling	Left in Well	Packers
Size			
16			Kind of Packer
13			
10	286'	286'	Size of
8 1/2	1730'	1730'	
6 1/2	2438'	2438'	Depth set
5 3/16	2825'	2825'	
3 1/2 x 4"	188'	188'	Perf. top
2			Perf. bottom
Liners Used			Perf. top
			Perf. bottom

CASING CEMENTED _____ SIZE _____ No. Ft. _____ Date _____
COAL WAS ENCOUNTERED AT _____ FEET _____ INCHES
_____ FEET _____ INCHES FEET _____ INCHES
_____ FEET _____ INCHES FEET _____ INCHES

Formation	Color	Hard or Soft	Top	Bottom	Oil, Gas or Water	Depth Found	Remarks
Mapletown Coal			1110'				
Pgh Coal			1205	1212			
Lit. shale			1540	1555			
Big. Dunk.			1725	1740			
Gas Sand			1900	1950			
Salt Sand			2120	2230			
Water				2170			
Little Lime			2400	2410			
Pencil Cave			2410	2415			
Big Lime			2432	2500			
Big Injun			2500	2610			
Squaw Sand			2615	2645			
Fifty Foot Sand			3115	3210			
Gas				3165			
Campbells R. Sand			3366	3414			
Lined at				3366			
Oil				3372			
Gordon Sand			3426				
Fourth Sand			3464				
Oil				3470			
Total Depth				3486			

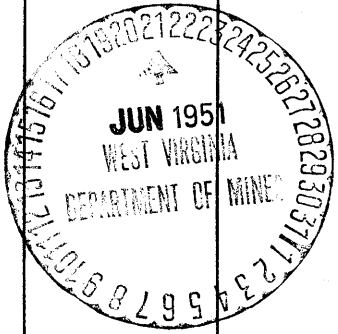

Formation	Color	Hard or Soft	Top	Bottom	Oil, Gas or Water	Depth Found	Remarks

Date _____, 19____
 APPROVED B L Brungo, Owner
 By owner
 (Title)

STATE OF WEST VIRGINIA
DEPARTMENT OF MINES
OIL AND GAS DIVISION

AFFIDAVIT OF PLUGGING AND FILLING WELL.

AFFIDAVIT SHOULD BE MADE IN TRIPPLICATE, ONE COPY MAILED TO THE DEPARTMENT, ONE COPY TO BE RETURNED BY THE WELL OPERATOR AND THE THIRD COPY (AND OTHER COPIES IF REQUIRED) SHOULD BE MAILED TO EACH OIL OPERATOR AT THEIR RESPECTIVE ADDRESSES.

Owned by the State of West Virginia
COAL OPERATOR OR OWNER
ADDRESS
WELL OPERATOR OR OWNER
ADDRESS
LOCAL OR PROPERTY OWNER
ADDRESS

B. L. Barga
NAME OF WELL OPERATOR
1222-16th St., Parkersburg, W. Va.
RESIDENCE ADDRESS
August 27 1931
WELL AND LOCATION
Buttsville District
Monongalia County
Well No. 8
Beary King Farm

STATE INSPECTOR SUPERVISING PLUGGING. Oliver F. Mathew

AFFIDAVIT

STATE OF WEST VIRGINIA.

County of Monongalia.B. L. Bargaand G. H. Leman

being first duly sworn according to law depose and say that they are experienced in the work of plugging and filling oil and gas wells and were employed by B. L. Barga, well operator, and participated in the work of plugging and filling the above well, that said work was commenced on the 16 day of July, 1931, and that the well was plugged and filled in the following manner:

DRAIN OR SAND BEINGS	FILLING MATERIAL		PLUGGED DEPTH	CHANGES	
	QUANTITY	WEIGHT		FEET	FEET
<u>Drains plug in line - 4" neck, 12" of clear 2" - 2 1/2"</u>					<u>120' - 110'</u>
<u>filled with clay 20%</u>					<u>120' - 110'</u>
<u>Drains sand plug in 2 1/2" of neck sand cement 2" - 2 1/2"</u>					
<u>filled with clay</u>					
<u>sand cement</u>					
<u>Drains sand plug in 2 1/2" - 12" sand cement 2" - 2 1/2" clear to 120'</u>					<u>120' - 110' - 100'</u>
<u>filled 2-2 casing at 120'</u>					<u>120' - 110'</u>
<u>Set bridge at 120' - 12" clear sand cement to 120'</u>					
<u>Clear</u>					
<u>sand cement</u>					
<u>filled with clay</u>					
<u>sand cement</u>					
<u>filled with clay to surface, and covered surface</u>					<u>120' - 110' - 100'</u>

and that the work of plugging and filling was completed on the 16 day of July, 1931.

And further deponents say that

Sworn to and subscribed before me this 2nd day of July, 1931.

My commission expires:

Notary Public.