

Longitude 79 53'

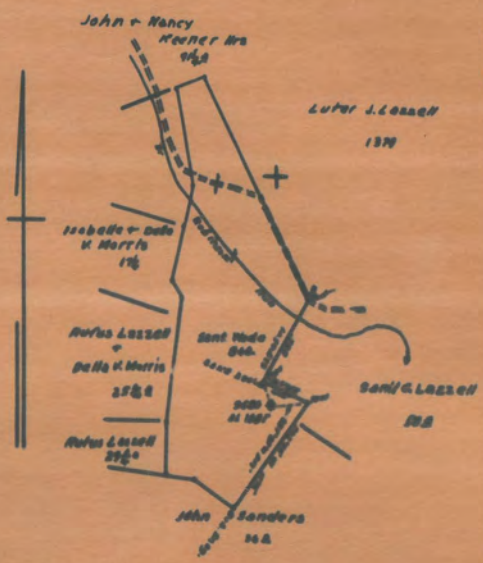

New Location
 Oil Depth
 Abandonment

MS 51 116 KM FROM C-10-15-2

Company	<u>Mapa Natural Gas Co</u>
Address	<u>Charleston W. Va.</u>
Form	<u>Sant Wood</u>
Treat	Acres <u>2 1/2</u> Lease No. <u>41822</u>
Well (Form) No.	Serial No. <u>2520</u>
Elevation (Salt Level)	<u>100'</u>
Geographic	<u>WORTHINGTON</u>
County	<u>Putnam</u> District <u>CAS</u>
Engineer	<u>W. P. ...</u>

STATE OF WEST VIRGINIA
 DEPARTMENT OF MINES
 OIL AND GAS DIVISION
 CHARLESTON

WELL LOCATION MAP
 FILE NO. MON-422-2

⊕ Denotes location of well on United States Topographic Maps, scale 1 to 62,500, latitude and longitude lines being represented by broken lines as shown.

LATITUDE 39° 42' 30"

75'
+

79° 57' 30"

LONGITUDE

7'5 OGIS topo location

7.5' loc	<u>0.655</u>	15' loc	<u>3.535</u>
	<u>0A9W</u>	(calc.)	<u>321W</u>

Company _____

Farm _____

Quad Morgantown North

County Monongalia

District Cars

(Mgtun NW)

WELL LOCATION MAP

File No. 061-498A

#284 in 1912 Co Rpt

061-70312

SANT WAIN NO. 9580 (NCR-215) WELL.

Case District, Monongalia County, W. Va.
By Hope Natural Gas Co., 445 W. Main St., Clarksburg, W. Va.
Abandoned under permit Mon-.....-A?
On 84 acres.
Elevation, 1031' L.
Drilling completed about 1905.
No water recorded.
10" and 8 1/2", pulled); 6" casing, 1400'; 5", 1432'; 2" tubing, 1580'.
Casing not cemented.
Coal was encountered at 94-100'.
Gas well. Record to Dept. of Mines dated May 28, 1951.
Record to NCT from Mrs. Griffith Aug. 17, 1951. Old file No. 550.

	Top.	Bottom.
Pittsburgh Coal	94	100
Big Barkard Sand	642	740
Salt Sand	912	1114
Big Line	1310	1387
Big Injan Sand (gas, 1520, 1542')	1432
Total depth		1580

Cass District, Monongalia County, W. Va.
Authority, Union Utilities Co.
0.7 mi. N. of Maidsville.
Completed, February, 1906.

	Top.	Bottom.	Thickness.
Pittsburgh Coal	94	- 100	6
Dunkard Sand	642	- 740	98
Salt Sand	912	- 1114	202
Big Lime	1310	- 1387	77
Big Injun Sand (pay, 1520, 1540, 1542')	1432	- 1580	148
Total depth		1580	



STATE OF WEST VIRGINIA
DEPARTMENT OF MINES
OIL AND GAS DIVISION

550

MON-498-A

WELL RECORD

Permit No. ~~MON-498-A~~

~~Oil~~ Gas Well (KIND)

Company Hope Natural Gas Company.
 Address 445 West Main St. Clarksburg, W.Va.
 Farm Sant Wade Acres 84
 Location (waters) _____
 Well No. 9580 M.P. 215 Elev. 1081
 District Cass County Monongalia,
 The surface of tract is owned in fee by _____
 Address _____
 Mineral rights are owned by _____
 Address _____
 Drilling commenced _____
 Drilling completed about 1906
 Date Shot _____ From _____ To _____
 With _____
 Open Flow /10ths Water in _____ Inch
 /10ths Merc. in _____ Inch
 Volume _____ Cu. Ft.
 Rock Pressure _____ lbs. _____ hrs.
 Oil _____ bbls., 1st 24 hrs.
 Fresh water none recorded feet _____ feet
 Salt water none recorded feet _____ feet

Casing and Tubing	Used in Drilling	Left in Well	Packers
Size			
16			Kind of Packer
13			
10	?	?	Size of
8 1/4	?	?	
6 5/8	1400	1400	Depth set
5 3/16	1432	1432	
3			Perf. top
2	1580	1580	Perf. bottom
Liners Used			Perf. top
			Perf. bottom

NOT
 CASING CEMENTED _____ SIZE _____ No. Ft. _____ Date _____
 COAL WAS ENCOUNTERED AT 94 FEET 72 INCHES
 _____ FEET _____ INCHES _____ FEET _____ INCHES
 _____ FEET _____ INCHES _____ FEET _____ INCHES

Formation	Color	Hard or Soft	Top	Bottom	Oil, Gas or Water	Depth Found	Remarks
Pittsburgh Coal			94	100			
Big Dunkard			642	740			
Salt sand			912	1114			
Big Lime			1310	1387			
Big Injun			1432		gas	1520 1542	
Total depth				1580			

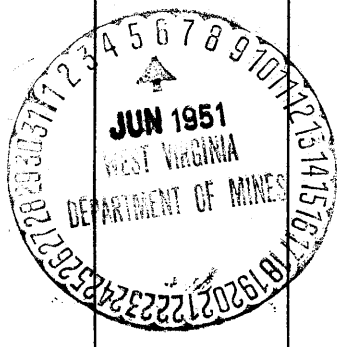

(Over) AUG 17 1951

AFFIDAVIT OF PLUGGING AND FILLING WELL

AFFIDAVIT SHOULD BE MADE IN TRIPPLICATE, ONE COPY MAILED TO THE DEPARTMENT, ONE COPY TO BE RETURNED BY THE WELL OPERATOR AND THE THIRD COPY (AND OTHER COPIES IF REQUIRED) SHOULD BE MAILED TO EACH LOCAL OFFICE OF THESE RESPECTIVE AGENCIES.

Kally Creek Collieries Co. <small>WELL OPERATOR OR OWNER</small>	Hope Natural Gas Company. <small>NAME OF WELL OPERATOR</small>
Maidenville, W. Va. <small>ADDRESS</small>	115 West Main St., Clarksburg, W. Va. <small>COMPLETE ADDRESS</small>
Donald Lescalle, <small>WELL OPERATOR OR OWNER</small>	S-22-51 19 <small>WELL AND LOCATION</small>
Mariontop, W. Va. <small>ADDRESS</small>	Case, <small>District</small>
 <small>LOCAL OR PROPERTY OWNER</small>	Monongalia, <small>County</small>
 <small>ADDRESS</small>	Well No. 2500
 <small>ADDRESS</small>	East Vale, <small>Town</small>

STATE INSPECTOR SUPERVISING PLUGGING

AFFIDAVIT

STATE OF WEST VIRGINIA,

County of Monongalia

I, George F. Finckland and Judson Mink being duly sworn according to law depose and say that they are well operators in the work of plugging and filling oil and gas wells and were employed by Hope Natural Gas Company, well operator, and participated in the work of plugging and filling the above well, and said work was commenced on the 28th day of June, 1928, and that said well was plugged and filled in the following manner:

NAME OF WELL CORKED	FILLING MATERIAL				PLUGS USED	GASKING	
	QUANTITY	SIZE	NO.	SIZE & QTY.		SIZE & QTY.	SIZE & QTY.
Exp. Well S-22-51-100	Concrete	1200	1200				
Big Bank S-22-51-740	Concrete	1200	1200				
Lot. S-22-51-3244	Let's open to surface						
Ind. S-22-51	Unable to get plug at						
Big Lion S-22-51-1007	1400 lbs of 2" concrete						
Index 1400	A 6" whip well 100' of 2-1/2"						
Total plugs 1000	tubing, cement plug at the point. 2 1/2" size. The cement A is very fine sand, too this to get rid of sand 2 1/2" well. 7" size. It is well as per back cover. Sealed at 225' and 100'. Mouth of perforations abandoned by J. G. Mink, Jr.						
WELL CORKED	CONCRETE				DEPARTMENT OF MINES		
done	with 2" test shown				Concrete well cement created		
done	cement into air.				above top of tube sealed S.H.C.S.		
done					Well # 1000		
done							

and that the work of plugging and filling said well was completed on the 28th day of June, 1928.

And further deposes and says not.

Sworn to and subscribed before me this 31st day of July, 1928.

My Commission expires:

July 22, 1928

George F. Finckland
Judson Mink
Judson Mink
Notary Public

Form No. 111 - 1928