

Latitude 39° 45'

Longitude 80° 00'

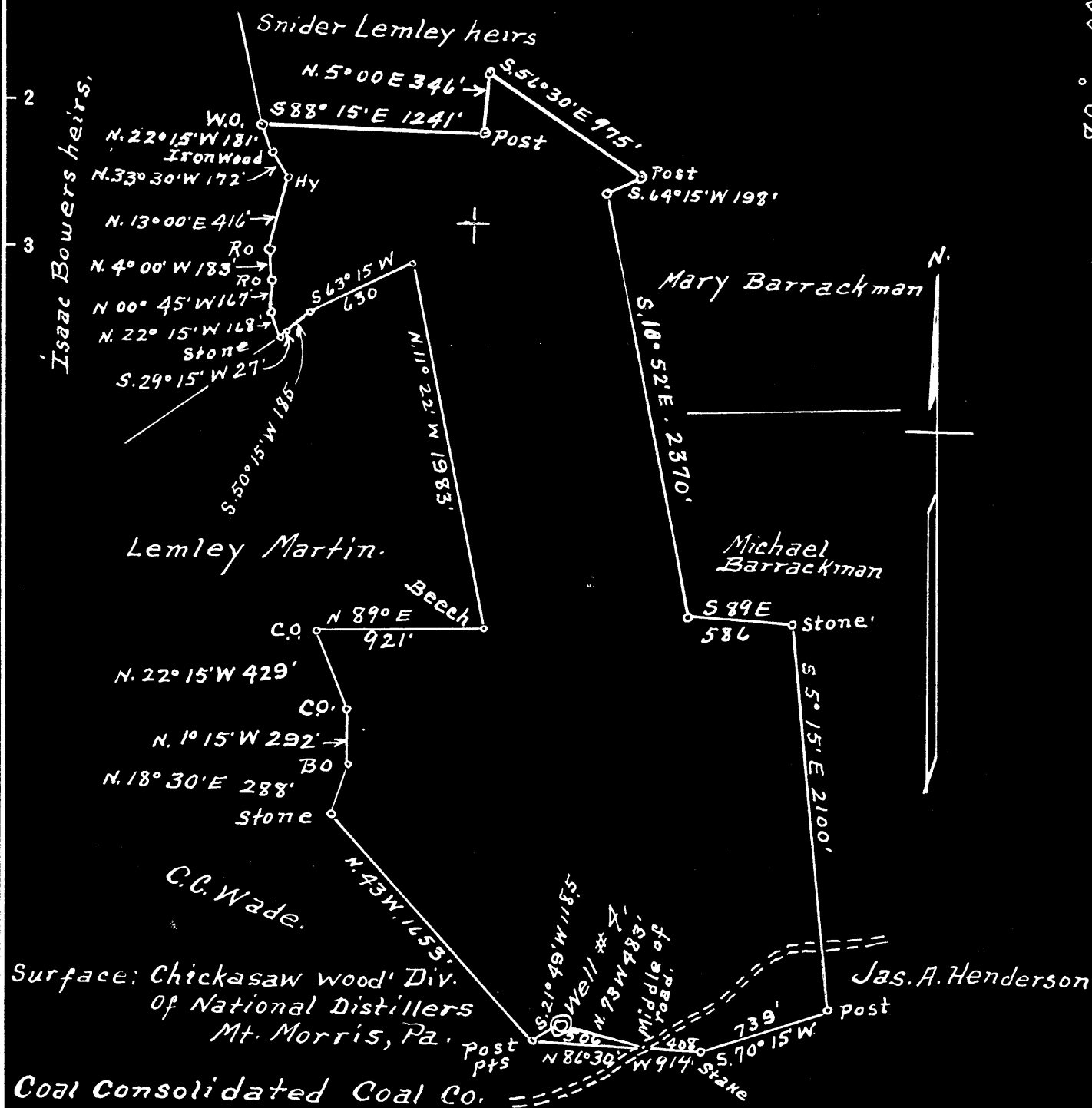

S 3.00
W 4.31

- New Location
- Drill Deeper
- Abandonment

Company A. M. Snider
 Address Hundred W. Va.
 Farm Isaac Bowers
 Tract 1 Acres 206+ Lease No. _____
 Well (Farm) No. 4 Serial No. _____
 Elevation (Spirit Level) 1277'
 Quadrangle Blacksville
 County Monongalia District Cass
 Engineer A. L. Headley
 Engineer's Registration No. _____
 File No. _____ Drawing No. _____
 Date 9-25-1948 Scale 1" = 800'

STATE OF WEST VIRGINIA
 DEPARTMENT OF MINES
 OIL AND GAS DIVISION
 CHARLESTON

WELL LOCATION MAP
 FILE NO. MON-466-A

+ Denotes location of well on United States Topographic Maps, scale 1 to 62,500, latitude and longitude lines being represented by border lines as shown.

- Denotes one inch spaces on border line of original tracing.



STATE OF WEST VIRGINIA
DEPARTMENT OF MINES
OIL AND GAS DIVISION

522

WELL RECORD

Permit No. *WV-466-02*

Oil or Gas Well (KIND)

Company A. M. Snider
 Address Waynesburg, Penna.
 Farm ISAAC BOWERS Acres 175
 Location (waters) _____
 Well No. FOUR (4) Elev. _____
 District Cass County Monongalia
 The surface of tract is owned in fee by _____
 Address _____
 Mineral rights are owned by _____
 Address _____
 Drilling commenced _____
 Drilling completed 6-20-1890
 Date Shot From _____ To _____
 With _____
 Open Flow /10ths Water in _____ Inch
 /10ths Merc. in _____ Inch
 Volume _____ Cu. Ft.
 Rock Pressure _____ lbs. _____ hrs.
 Oil _____ bbls., 1st 24 hrs.
 Fresh water _____ feet _____ feet
 Salt water _____ feet _____ feet

Casing and Tubing	Used in Drilling	Left in Well	Packers
Size			Kind of Packer
16			
13			
10			Size of
8 1/2	850'	850'	Depth set
6 1/2	8 1/2 4-7/8 2000'	2000'	Perf. top
3			Perf. bottom
2			Perf. top
Liners Used			Perf. bottom

CASING CEMENTED _____ SIZE _____ No. Ft. _____ Date _____

COAL WAS ENCOUNTERED AT **800** FEET _____ INCHES
 _____ FEET _____ INCHES _____ FEET _____ INCHES
 _____ FEET _____ INCHES _____ FEET _____ INCHES

Formation	Color	Hard or Soft	Top	Bottom	Oil, Gas or Water	Depth Found	Remarks
<i>Sevin'sley coal</i>			<i>709</i>	<i>914</i>			
Pgh. Coal			800'				
Big Injun			2110'				
Fair show oil			2200'				
Total Depth			2214'				
<p>We regret that this the only record available.</p>							

