

Latitude 39° 40'

Longitude 80° 05'

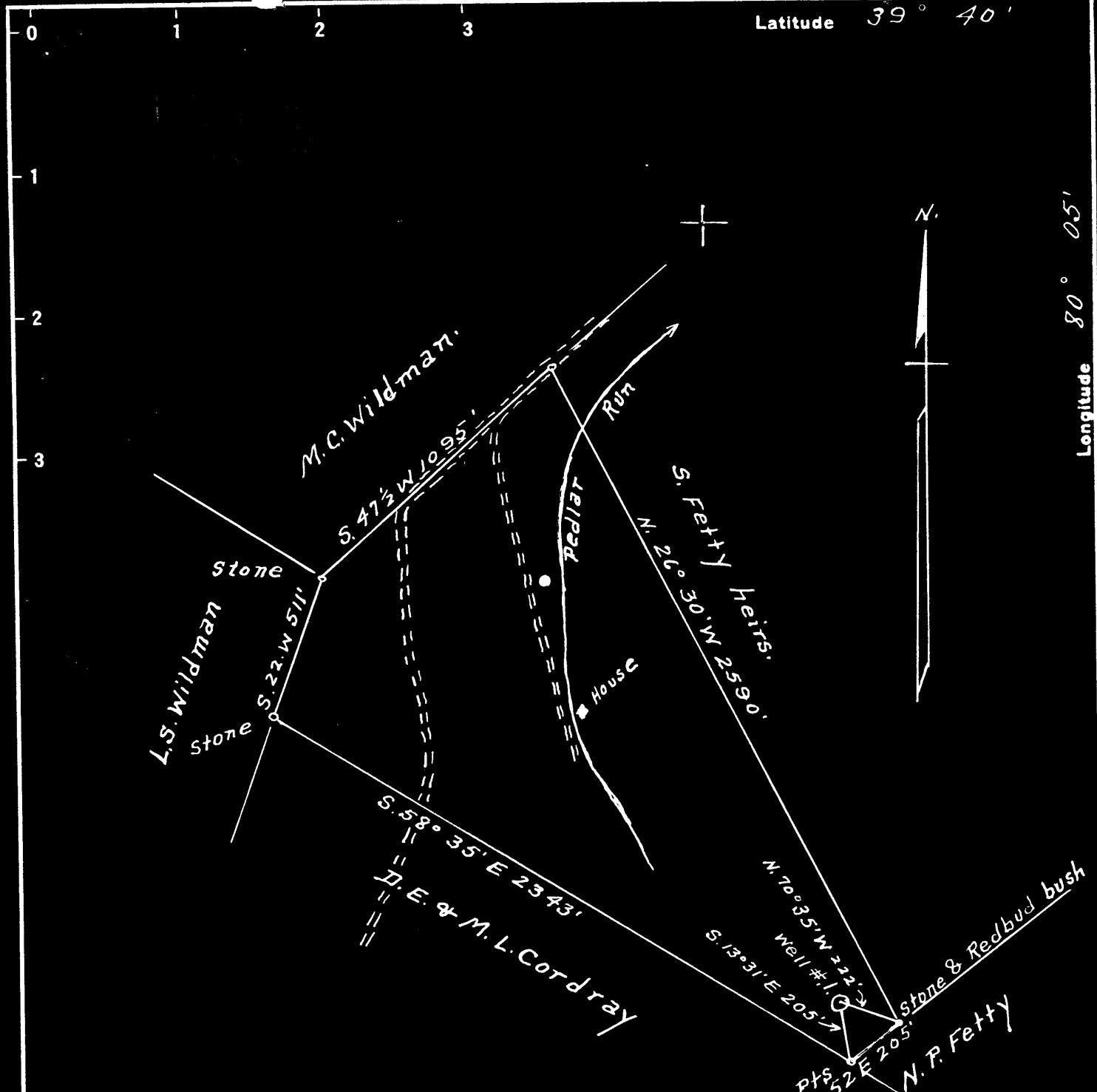

Surface = Jesse Eddy,
R. #. 1. Core, W. Va.
Coal = Cochran coal & coke Co
c/o Benjamin G Reader
Morgantown W. Va.

1.58 S
2.77 W

New Location...
 Drill Deeper.....
 Abandonment.....

Company A. M. Snider
 Address Hundred W. Va.
 Farm Hez. Barrackman
 Tract 1 Acres 50 Lease No. 8388
 Well (Farm) No. 1 Serial No. _____
 Elevation (Spirit Level) 1505'
 Quadrangle Blacksville
 County Monongalia District Clay
 Engineer A. L. Headley
 Engineer's Registration No. 2021
 File No. _____ Drawing No. _____
 Date 3-24-1949 Scale 1" = 500'

STATE OF WEST VIRGINIA
 DEPARTMENT OF MINES
 OIL AND GAS DIVISION
 CHARLESTON

WELL LOCATION MAP
 FILE NO. MON-456-A

+ Denotes location of well on United States Topographic Maps, scale 1 to 62,500, latitude and longitude lines being represented by border lines as shown.
 - Denotes one inch spaces on border line of original tracing.

Latitude

11/21/1988

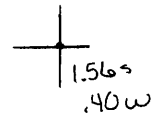

Longitude

Topo Location

7.5' Loc. _____ 15' Loc. _____
(calc.) _____

Company AM Smider

Farm Hey Barnackman #1

15' Quad _____
(sec.)

7.5' Quad Blacksville

District Clay

WELL LOCATION PLAT

County 061 Permit 30456