

Latitude 39° 45'

Longitude 80° 05'

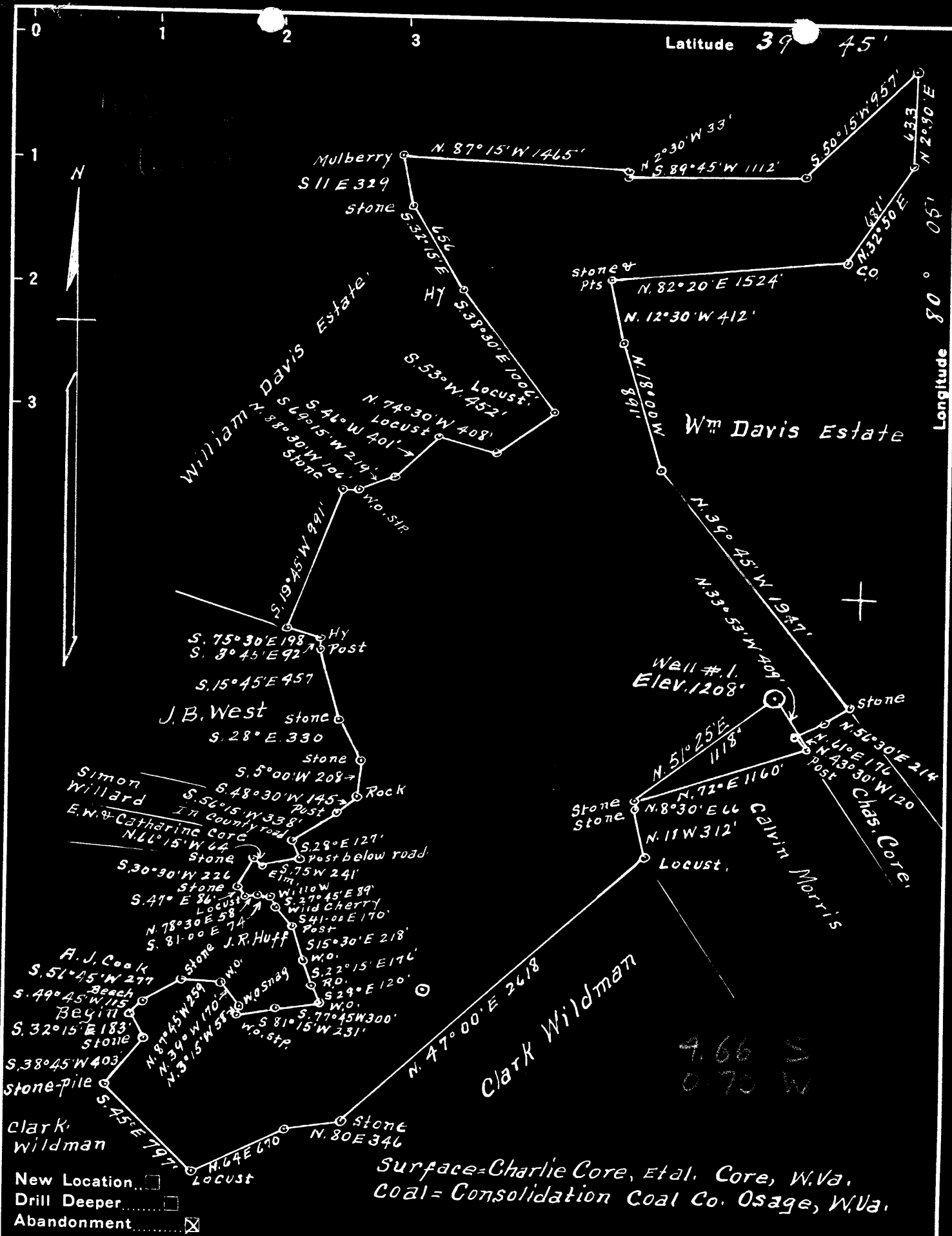

Company A.M. Snider
 Address Hundred, W.Va.
 Farm E.W. Core
 Tract 1 Acres 317+ Lease No. 53117
 Well (Farm) No. 1 Serial No. _____
 Elevation (Spirit Level) 1208'
 Quadrangle Blacksville
 County Monongalia District Clay
 Engineer A.L. Headley
 Engineer's Registration No. 2021
 File No. _____ Drawing No. _____
 Date 2-23-1949 Scale 1" = 800'

STATE OF WEST VIRGINIA
 DEPARTMENT OF MINES
 OIL AND GAS DIVISION
 CHARLESTON

WELL LOCATION MAP
 FILE NO. MON-454-A

+ Denotes location of well on United States Topographic Maps, scale 1 to 62,500, latitude and longitude lines being represented by border lines as shown.

- Denotes one inch spaces on border line of original tracing.

N. W. CORE NO. 1 WELL.

Clay District, Monongalia County, W. Va.

By A. M. Snider, Fred Finch, Salem, W. Va.

Abandoned under permit Mon-.....-A?

On 317 acres.

Elevation, 1208' L.

Surface owned by Charlie Core, Core, W. Va., and minerals by Pittsburgh-Consolidation Coal Co., Orange, W. Va.

Drilling completed Feb. 23, 1906.

Shot in 1906 with 16 qts.; in 1907, with 20 qts.

10" casing, 738' (pulled); 8 1/2", 1617' 5" (pulled); 6 1/2", 1974'; 5 1/2", 1999'.

Coal was encountered at 712'.

Oil well. Record to Dept. of Mines stamped March 29, 1909.

Record to RCT from Mrs. Griffith July 10, 1909. Old File No. 501.

	Top.	Bottom.
Pittsburgh Coal	712	- ...
Big line	1955	- ...
Big Injun Sand (1st pay, 2081')	1984	-
Total depth		2115



STATE OF WEST VIRGINIA
DEPARTMENT OF MINES
OIL AND GAS DIVISION

501

WELL RECORD

Permit No. 454 A

Oil or Gas Well X (KIND)

Company A. M. Snider
 Address 1/2 Fred Finch - Salem, W. Va.
 Farm E. W. Core Acres 317
 Location (waters) _____
 Well No. 1 Elev. 1208
 District Clay County Monongalia
 The surface of tract is owned in fee by Charlie Core
Core Address W. Va.
 Mineral rights are owned by Coal - Pittsburgh Consolidated
Coal Co. Address Osage, W. Va.
 Drilling commenced No Record
 Drilling completed Feb-23-1906
 Date Shot See below From _____ To _____
 With _____
 Open Flow _____ /10ths Water in _____ Inch
 _____ /10ths Merc. in _____ Inch
 Volume _____ Cu. Ft.
 Rock Pressure _____ lbs. _____ hrs.
 Oil _____ bbls., 1st 24 hrs.
 Fresh water _____ feet _____ feet
 Salt water _____ feet _____ feet

Casing and Tubing	Used in Drilling	Left in Well	Packers
Size			Kind of Packer
16			
13			
10	<u>738</u>	<u>Pulled</u>	Size of
8 1/4	<u>1617'5"</u>	<u>"</u>	
	<u>1974</u>	<u>1974</u>	Depth set
5 3/16	<u>1999</u>	<u>1999</u>	
3			Perf. top
2			Perf. bottom
Liners Used			Perf. top
			Perf. bottom

CASING CEMENTED _____ SIZE _____ No. Ft. _____ Date _____

COAL WAS ENCOUNTERED AT 712 FEET ? INCHES
 _____ FEET _____ INCHES FEET _____ INCHES
 _____ FEET _____ INCHES FEET _____ INCHES

Formation	Color	Hard or Soft	Top	Bottom	Oil, Gas or Water	Depth Found	Remarks
Pittsburgh Coal			<u>712</u>				
Big Lime			<u>1955</u>				
Big Injun			<u>1984</u>				
Total Depth				<u>2115</u>	<u>1st Pay</u>	<u>2081</u>	
TORPEDO RECORD							
		<u>1906</u>	<u>16Qts.</u>				
		<u>1907</u>	<u>20Qts.</u>				

