

Latitude 39° 45'

Longitude 80° 10'

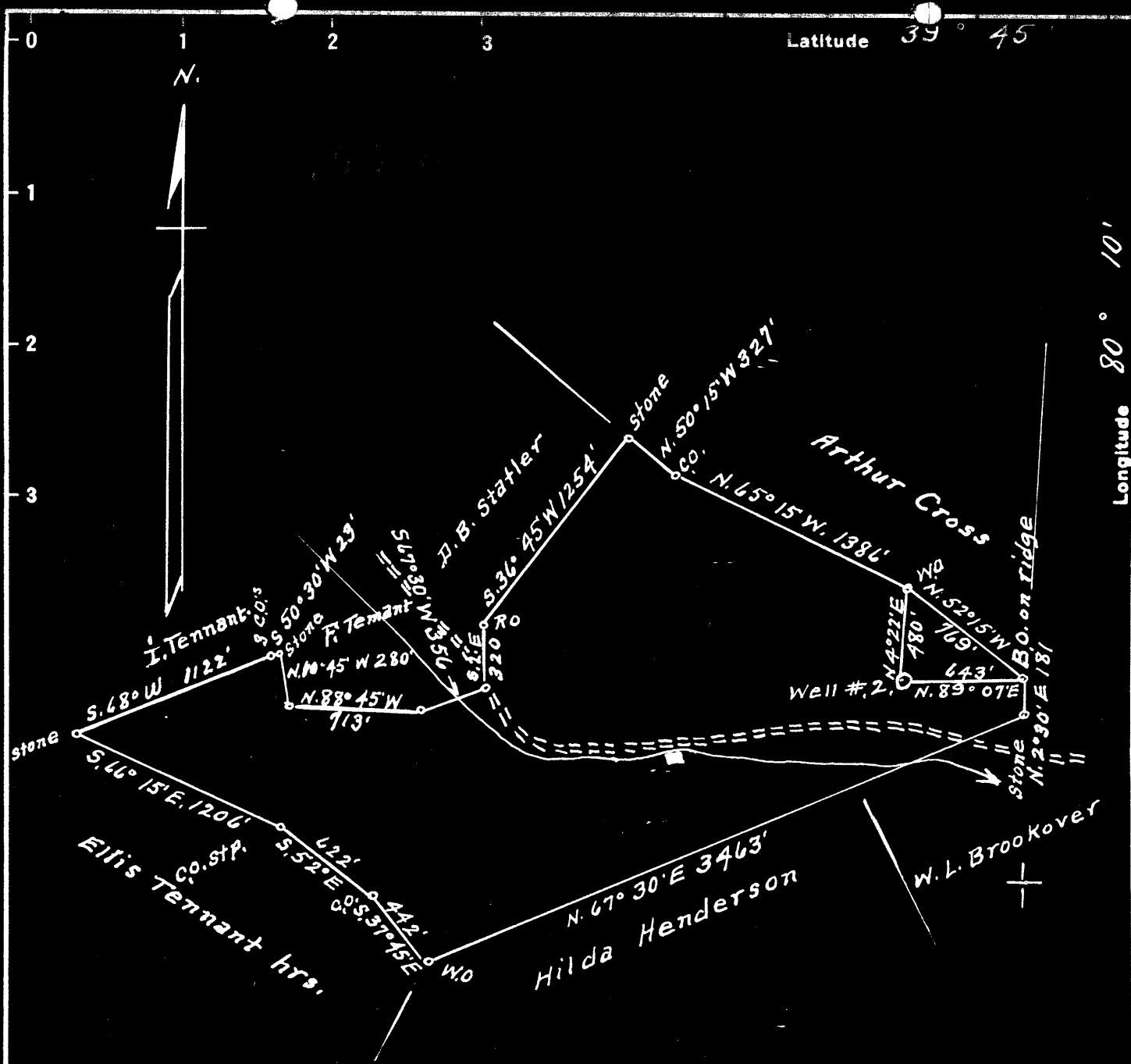

surface = Eliza Brumage et al.
 Route #. 3. Fairview, W. Va.
 Coal = Consolidated Coal Co.
 Pittsburgh, Pa.

5,82 S
 0,73 W

New Location...
 Drill Deeper.....
 Abandonment.....

Company A. M. Snider
 Address Hundred, W. Va.
 Farm Noah Brewer
 Tract 1 Acres 132 Lease No. 53188
 Well (Farm) No. 2 Serial No. _____
 Elevation (Spirit Level) 1227'
 Quadrangle Blacksville
 County Monongalia District Clay
 Engineer A. L. Headley C.E.
 Engineer's Registration No. 2021
 File No. _____ Drawing No. _____
 Date 12-4-1948 Scale 1" = 800'

STATE OF WEST VIRGINIA
 DEPARTMENT OF MINES
 OIL AND GAS DIVISION
 CHARLESTON

WELL LOCATION MAP
 FILE NO. MON-450-A

+ Denotes location of well on United States Topographic Maps, scale 1 to 62,500, latitude and longitude lines being represented by border lines as shown.

- Denotes one inch spaces on border line of original tracing.

NO. 2 WELL.

Clay District, Monongalia County, W. Va.

By A. H. Snider, Fred Finch, Salem, W. Va.

Abandoned under permit Mon.....-A7

On 132 acres.

Elevation, 1227' ±

Surface owned by Eliza Brumage et al., Route No. 3, Fairview, W. Va.
and minerals (coal) by Pittsburgh-Consolidation Coal Co.,

Geary, W. Va.

Drilling completed Dec. 27, 1915.

Shot in 1916, with 20 qts., top, 2072'; in 1918, with 30 qts., top,
2072'; in 1925, with 20 qts., top, 3082'; in 1926, with 20 qts.,
top, 3061'.

Fresh? water at 2072'.

13" casing, 163' (pulled); 10", 668' (pulled); 8", 1670' 3";
6", 1832' 6".

Coal was encountered at 640-647'.

Oil well. Record to Dept. of Mines stamped Feb. 11, 1909.

Record to ROT from Mrs. Griffith Aug. 10, 1909. Old file No. 503.

	Top.	Bottom.
Pittsburgh Coal	640	647
Hard Sand	1162	1233
1st Salt Sand	1410	1552
2nd Salt Sand	1555	1695
Little Lime	1867	1872
Big Lime	1876	1955
Big Injun Sand (1st pay, 2039-2050')		
(2nd pay, 2072-2077') (water, 2072-2077')	1955	2130
Total depth		2113
DRILLED DEEPER:		
Started to drill deeper at		2113
Fifty-foot Sand	2515	2543
Thirty-foot Sand	2562	2563
Fourth Sand	2869	2880
Fifth Sand	3036	3040
Stray Sand (oil, 3063')	3061	3069
Bayard Sand (gas, 3086')	3082	3089
Total depth		3099



503

STATE OF WEST VIRGINIA
DEPARTMENT OF MINES
OIL AND GAS DIVISION

WELL RECORD

Permit No. 40-A

Oil or Gas Well Oil
(KIND)

Company A. M. Snider
 Address 4 Fred Finch- Salem, W. Va.
 Farm Noah Brewer Acres 132
 Location (waters) _____
 Well No. 2 Elev. 1227
 District Clay County Monongalia
 The surface of tract is owned in fee by Eliza Brumage et al
Route No. 3 Address Fairview, W. Va.
 Mineral rights are owned by Coal-Pittsburgh Consolidated
Coal Co. Address Osage, W. Va.
 Drilling commenced No Record
 Drilling completed Dec. 27, 1915
 Date Shot See below From _____ To _____
 With _____
 Open Flow _____ /10ths Water in _____ Inch
 _____ /10ths Merc. in _____ Inch
 Volume _____ Cu. Ft.
 Rock Pressure _____ lbs. _____ hrs.
 Oil _____ bbls., 1st 24 hrs.
 Fresh water 2072 feet _____ feet
 Salt water _____ feet _____ feet

Casing and Tubing	Used in Drilling	Left in Well	Packers
Size			
16			Kind of Packer
13	163	Pulled	
	668	Pulled	Size of
8 1/4	1670'3"	1670'3"	Depth set
6 1/2	1882'6"	1882'6"	
5 3/16			
3			Perf. top
2			Perf. bottom
Liners Used			Perf. top
			Perf. bottom

CASING CEMENTED _____ SIZE _____ No. Ft. _____ Dat _____
 COAL WAS ENCOUNTERED AT 640 FEET 84 INCHES
 _____ FEET _____ INCHES FEET _____ INCHES
 _____ FEET _____ INCHES FEET _____ INCHES

Formation	Color	Hard or Soft	Top	Bottom	Oil, Gas or Water	Depth Found	Remarks
Pittsburgh Coal			640	647			
Dunkard Sand			1162	1233			
1st Salt Sand			1410	1552			
2nd Salt Sand			1555	1695			
Little Lime			1867	1872	1st Pay	2039-2050	
Big Lime			1876	1955	2nd Pay	2072-2077	
Big Injun			1955	2130	Water	2072-2077	
Total Depth				2113			
Started to DD at				2113			
Fifty Foot			2515	2543			
Thirty Foot			2562	2563			
Fourth Sand			2869	2880			
Fifth Sand			3036	3040			
Stray Sand			3061	3069	Oil	3063	
Bayard Sand			3082	3089	Gas	3086	
Total Depth				3099			

TORPEDO RECORD

1916	200ts.	Top	2072
1918	30"		2072
1925	20 "		3083
1926	20 "		3061

