

Latitude 39° 40'

Longitude 80° 15'

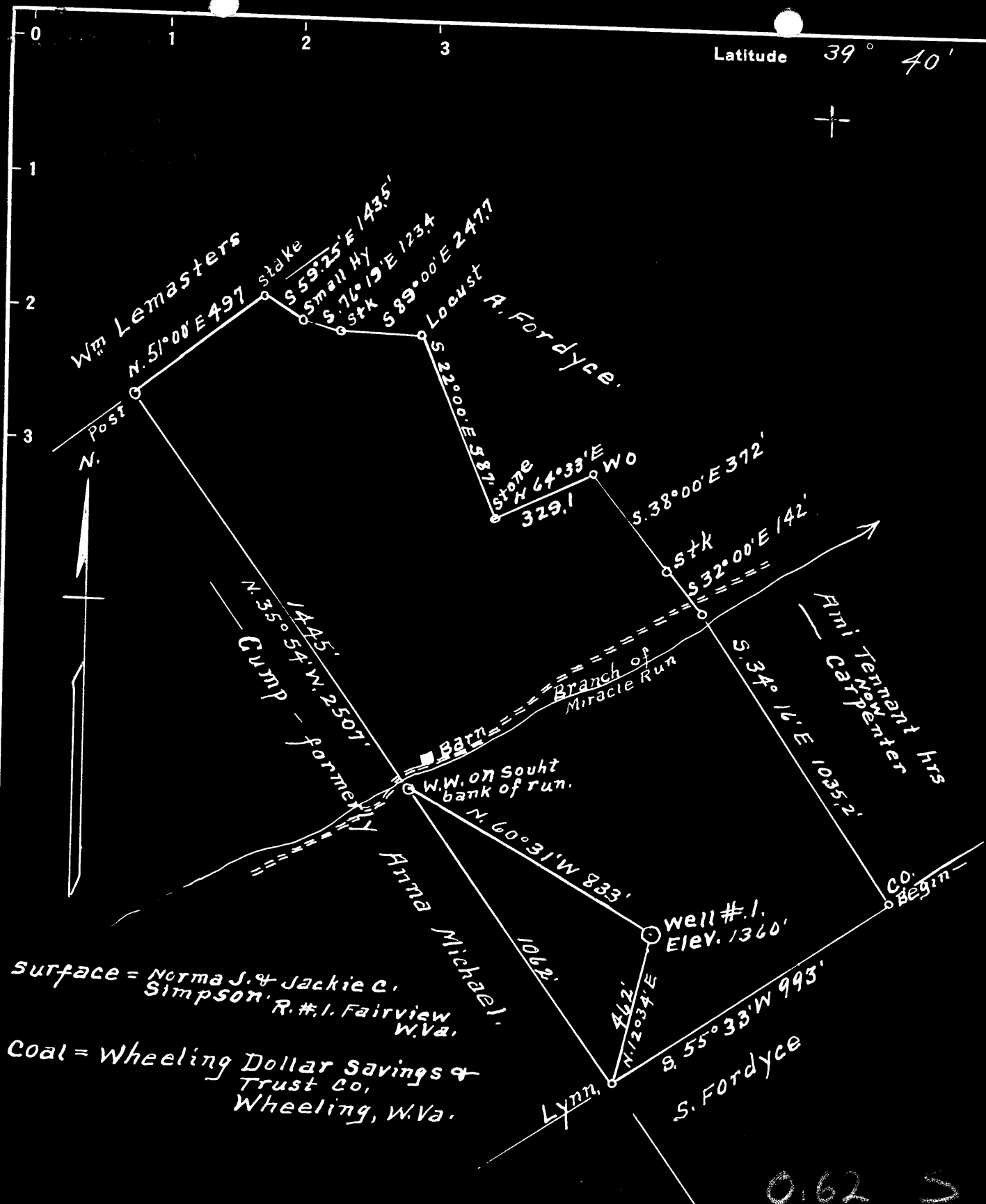

Surface = Norma J. & Jackie C. Simpson, R. #. 1, Fairview, W. Va.

Coal = Wheeling Dollar Savings & Trust Co., Wheeling, W. Va.

0.62 S
1.45 W

New Location
 Drill Deeper
 Abandonment

Company A. M. Snider
 Address Hundred W. Va.
 Farm M. E. Tennant
 Tract 1 Acres 52+ Lease No. 53774
 Well (Farm) No. 1 Serial No. _____
 Elevation (Spirit Level) 1360
 Quadrangle Mannington
 County Monongalia District Battelle
 Engineer A. L. Headley
 Engineer's Registration No. 2021
 File No. _____ Drawing No. _____
 Date 10-29-1948 Scale 1" = 400'

STATE OF WEST VIRGINIA
 DEPARTMENT OF MINES
 OIL AND GAS DIVISION
 CHARLESTON

WELL LOCATION MAP
 FILE NO. MON-441-R

+ Denotes location of well on United States Topographic Maps, scale 1 to 62,500, latitude and longitude lines being represented by border lines as shown.

- Denotes one inch spaces on border line of original tracing.

M. E. TENNANT NO. 1 WELL.

Battelle District, Monongalia County, W. Va.

By A. H. Snider, Fred Finch, Salem, W. Va.

Abandoned under permit Mon-.....-A?

On 52 acres, on branch of Miracle Run.

Elevation, 1360' L.

Surface owned by Norma and Jackie Simpson, Fairview, W. Va., and
coal by Wheeling Dollar Savings & Trust Co., Wheeling, W. Va.

Completed April 25, 1907.

Shot June 12, 1936, with 8 sts., at 3315' (top).

10" casing, 401'; 6 1/2", 1565' (1076' left in); 6", 2280'; 5", 2490';
4 1/2" liner, 250'.

Coal was encountered at 691, 960, and 1060'.

Oil well. Record to Dept. of Mines stamped Nov. 15, 1948.

Record to RCT from Mrs. Griffith April 18, 1949. Old File No. 494.

	Top.	Bottom.
Bluff Sand	630	- ...
Fairview (Waynesburg) Coal	691	- ...
Mapletown (Sewickley) Coal	960	- ...
Pittsburgh Coal	1060	-
Little Dunkard Sand	1465	- 1490
Dunkard Sand	1555	- 1635
Salt Sand	1962	- 2065
Little Lime	2240	- 2268
Big Lime	2274	- 2322
Big Injun Sand	2322	- 2510
Fifty-foot Sand	2955	- 3035
30-Ft. Sand	2815	- 2858
Stray Sand	3230	- 3245
Gordon Sand (1st pay, 3290')	3270	- 3295
4th Sand (1st pay, 3318')	3302	-
Total depth		3331



STATE OF WEST VIRGINIA
DEPARTMENT OF MINES
OIL AND GAS DIVISION

494

WELL RECORD

Permit No. Ab 441-A

Oil or Gas Well ~~X~~

(KIND)

Company A. M. Snider
Address 5 Fred Finch - Salem, W. Va.
Farm M. E. Tennant Acres 52
Location (waters) Branch of Miracle Run
Well No. 1 Elev. 1360
District Battelle County Monongalia
The surface of tract is owned in fee by Norma & Jackie Simpson - Fairview Address W. Va.
Mineral rights are owned by Coal - Wheeling Dollar Savings & Trust Co. Address Fairmont, W. Va.
Drilling commenced No Record
Drilling completed 4-25-1907
Date Shot See below From _____ To _____
With 4 1/2" x 4"

Casing and Tubing	Used in Drilling	Left in Well	Packers
Size			
16			Kind of Packer
13			
10	<u>401</u>	<u>401</u>	Size of
8 1/4	<u>1555</u>	<u>1076</u>	
6 1/2	<u>2280</u>	<u>2280</u>	Depth set
5 3/16	<u>2490</u>	<u>2490</u>	
3			Perf. top
2			Perf. bottom
Liners Used			Perf. top
<u>4 1/2" x 4"</u>	<u>250</u>	<u>250</u>	Perf. bottom

Open Flow _____ /10ths Water in _____ Inch
_____ /10ths Merc. in _____ Inch
Volume _____ Cu. Ft.
Rock Pressure _____ lbs. _____ hrs.
Oil _____ bbls., 1st 24 hrs.
Fresh water _____ feet _____ feet
Salt water _____ feet _____ feet

CASING CEMENTED _____ SIZE _____ No. Ft. _____ Date _____

COAL WAS ENCOUNTERED AT 691 FEET ? INCHES
960 FEET ? INCHES 1060 FEET ? INCHES
_____ FEET _____ INCHES _____ FEET _____ INCHES

Formation	Color	Hard or Soft	Top	Bottom	Oil, Gas or Water	Depth Found	Remarks
Buff Sand			630				
Fairview Coal			691				
Mapletown Coal			960				
Pittsburgh Coal			1050				
Little Dunkard			1465	1490			
Dunkard Sand			1555	1635			
Salt Sand			1952	2055			
Little Lime			2240	2268			
Big Lime			2274	2322			
Big Injun			2322	2510			
Fifty Foot			2955	3035			
30 Foot			2815	2858			
Stray Sand			3230	3245			
Gordon Sand			3270	3295			
1st Pay			3290				
4th Sand			3302				
1st Pay			3318				
Total Depth				3331			
			TOPEDO RECORD				
		6-12-1936	8qts.	Top 3315			

