

Latitude 39° 45'

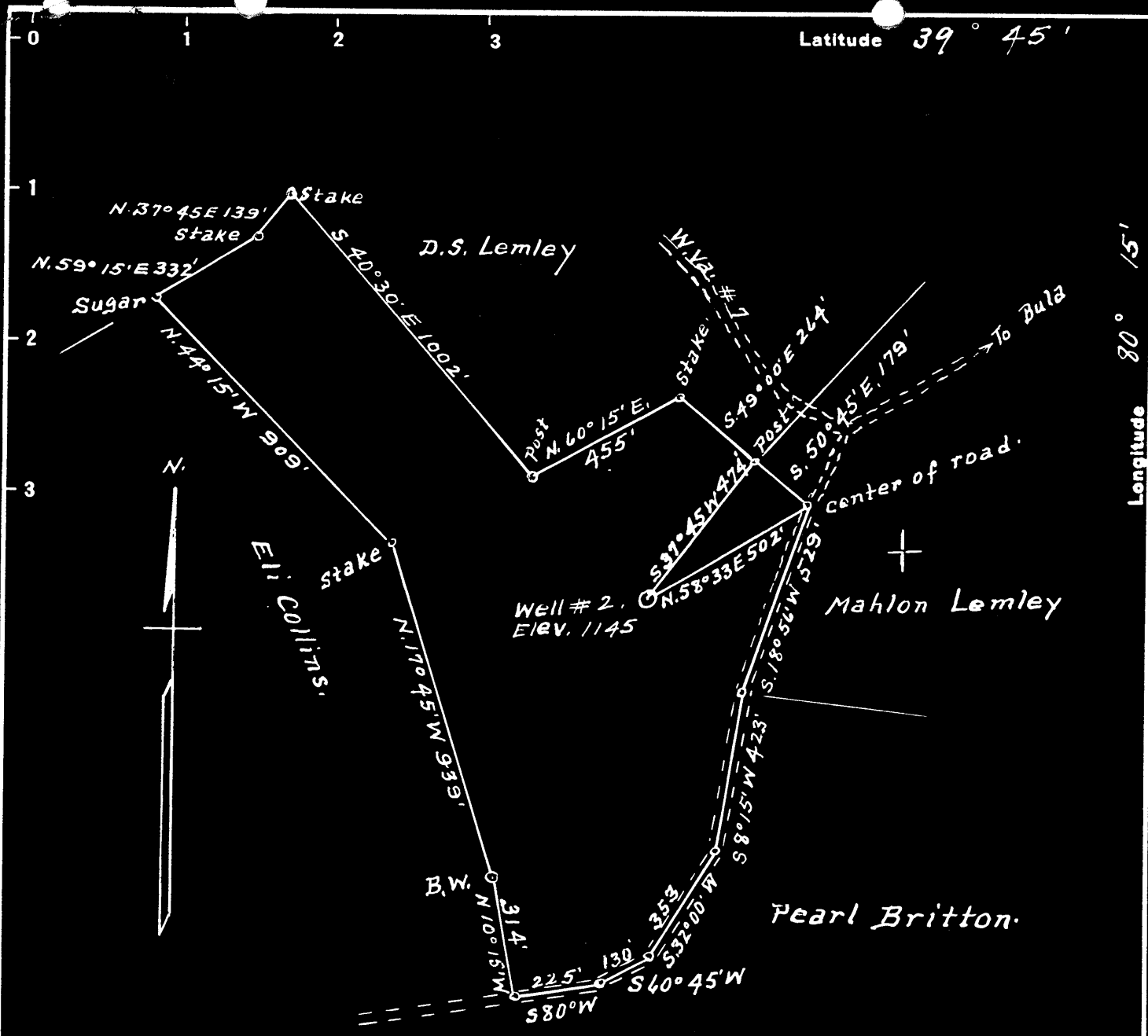

Surface = Naomi Tuttle et al.  
 Route #.1. Fairview WVa  
 Coal = Rufus Bell, heirs  
 Address = Not known  
 3/8 Interest Sold to state W.Va. 1935

3.58 S.  
 1.62 W

New Location...   
 Drill Deeper...   
 Abandonment...

Company A. M. Snider  
 Address Hundred, W Va  
 Farm Albert Thomas'  
 Tract 1 Acres 33+ Lease No. 28128  
 Well (Farm) No. 2 Serial No. NE  
 Elevation (Spirit Level) 1145'  
 Quadrangle Mannington  
 County Monongalia District Battelle  
 Engineer A. L. Headley'  
 Engineer's Registration No. 2021  
 File No. \_\_\_\_\_ Drawing No. \_\_\_\_\_  
 Date 10-29-1948 Scale 1" = 400'

STATE OF WEST VIRGINIA  
 DEPARTMENT OF MINES  
 OIL AND GAS DIVISION  
 CHARLESTON

WELL LOCATION MAP  
 FILE NO. MON-440-A

+ Denotes location of well on United States Topographic Maps, scale 1 to 62,500, latitude and longitude lines being represented by border lines as shown.

- Denotes one inch spaces on border line of original tracing.



STATE OF WEST VIRGINIA  
DEPARTMENT OF MINES  
OIL AND GAS DIVISION

495

WELL RECORD

Permit No. Ab 440-A

Oil or Gas Well \_\_\_\_\_ (KIND)

Company A. M. Snider  
 Address 6 Fred Finch - Salem, W. Va.  
 Farm Albert Thomas Acres 33  
 Location (waters) \_\_\_\_\_  
 Well No. 2 Elev. 1145  
 District Battelle County Monongalia  
 The surface of tract is owned in fee by Maoni Tuttle-Fairview Address W. Va.  
 Mineral rights are owned by Coal - State of West Virginia Address Charleston, W. Va.  
 Drilling commenced No Record  
 Drilling completed 3-21-1901  
 Date Shot See below From \_\_\_\_\_ To \_\_\_\_\_  
 With \_\_\_\_\_

Casing and Tubing	Used in Drilling	Left in Well	Packers
Size			
16			Kind of Packer
13	153	fulled	
10	1200	1200	Size of
8 1/4	1348	fulled	
6 1/2	1856	1856	Depth set
5 3/16	2243	2243	
3			Perf. top
2			Perf. bottom
Liners Used			Perf. top
			Perf. bottom

Open Flow \_\_\_\_\_ /10ths Water in \_\_\_\_\_ Inch  
 \_\_\_\_\_ /10ths Merc. in \_\_\_\_\_ Inch  
 Volume \_\_\_\_\_ Cu. Ft.  
 Rock Pressure \_\_\_\_\_ lbs. \_\_\_\_\_ hrs.  
 Oil No Record \_\_\_\_\_ bbls., 1st 24 hrs.  
 Fresh water \_\_\_\_\_ feet \_\_\_\_\_ feet  
 Salt water \_\_\_\_\_ feet \_\_\_\_\_ feet

CASING CEMENTED \_\_\_\_\_ SIZE \_\_\_\_\_ No. Ft. \_\_\_\_\_ Dat \_\_\_\_\_  
 COAL WAS ENCOUNTERED AT 845 FEET ? INCHES  
 \_\_\_\_\_ FEET \_\_\_\_\_ INCHES FEET \_\_\_\_\_ INCHES  
 \_\_\_\_\_ FEET \_\_\_\_\_ INCHES FEET \_\_\_\_\_ INCHES

Formation	Color	Hard or Soft	Top	Bottom	Oil, Gas or Water	Depth Found	Remarks
Pittsburgh Coal			845				
Big Injun			2104	2240			
Fifty Foot Sand			2760	2845			
Old Run Sand			2898	3030			
Gordon Sand			3084				
1st Pay			3095				
Total Depth				3110			
		Torpedo Record					
		1908	50	Qts.			
		1909	80	"			
		1915	60	"			

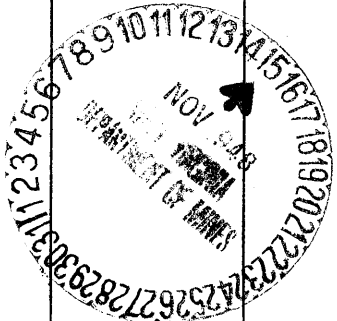

ALBERT TUGHAS NO. 2 WELL.

440A

Battelle District, Monongalia County, W. Va.  
 By A. M. Snider, Fred Finch, Salem, W. Va.  
 Abandoned under permit Mon.....-11

On 33 acres.

Elevation, 1145' L.

Surface owned by Naomi Tuttle, Fairview, W. Va., and coal by  
 State of West Virginia, Charleston, W. Va.

Drilling completed March 21, 1901.

Shot in 1908 with 50 qts.; in 1909 with 30 qts.; and in 1915 with 60 qts.  
 12" casing, 153' (pulled); 10", 1200'; 8", 1348' (pulled); 6", 1856';  
 5", 2243'.

Coal was encountered at 845'.

Oil well. Record to Dept. of Mines stamped Nov. 15, 1948.

Record to MCF from Mrs. Griffith April 12, 1949. Old File No. 495.

	Top.	Bottom.
Pittsburgh Coal	845	...
Big Injun Sand	2104	2240
Fifty-foot Sand	1760	2045
Campbell Run Sand	2898	3000
Gordon Sand (let pay, 3095')	3084	....
Total depth		3110