

Latitude 39° 45'

Longitude 80° 15'

Scale 1" = 800 Feet

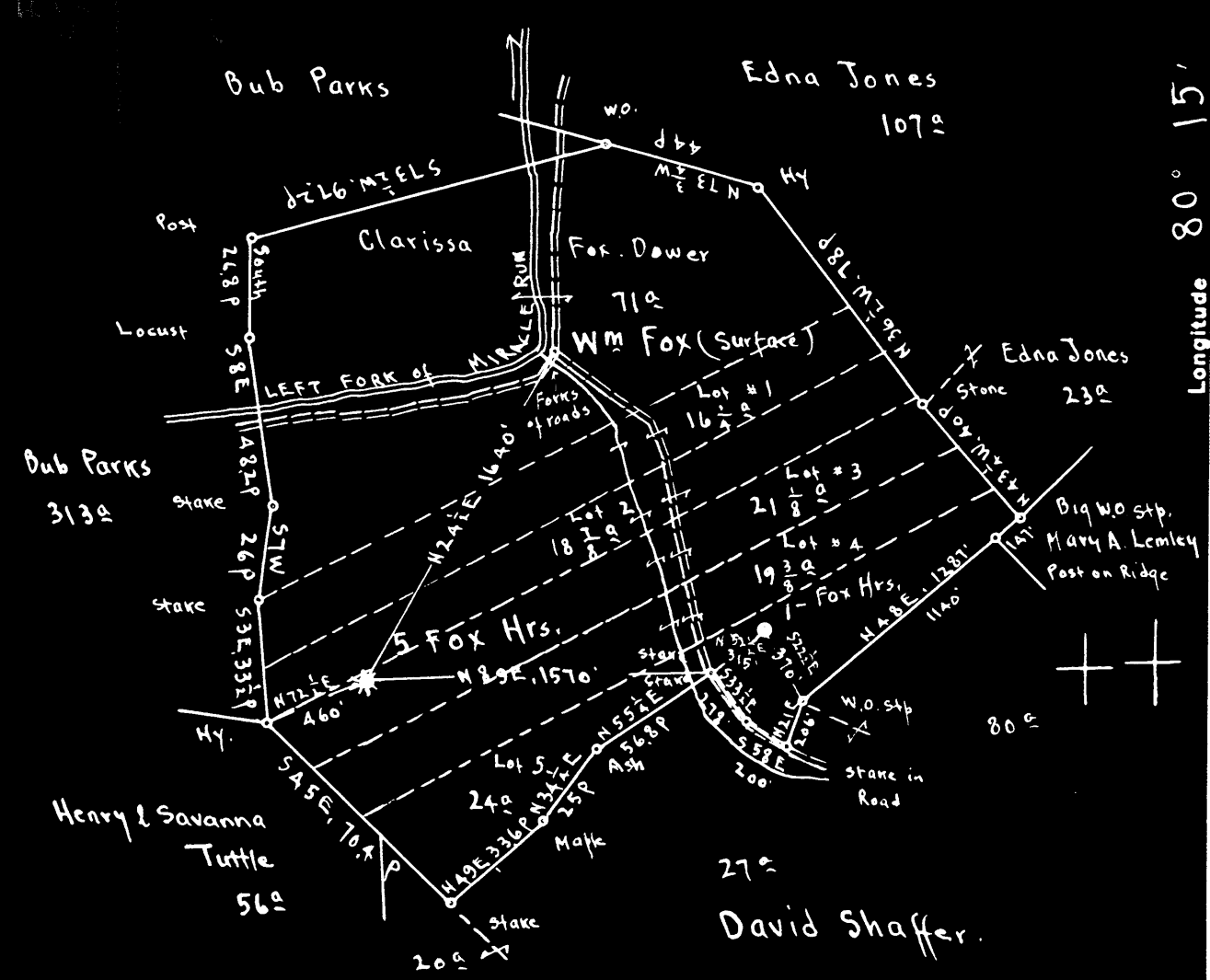

Surface: Wm Fox. R.F.D. #1, Fairview, Marion Co., W.Va.
 Coal: Wheeling Dollar Savings & Trust Co., Wheeling W.Va.

#1	4.77	S
	0.31	W
#5	4.80	S
	0.71	W

New Location
 Drill Deeper
 Abandonment

On 400' map # 2260

N 16 E 20-21

Company Evaluation & Sales Service
 Address Mount Pleasant, Michigan
 Farm Fox Hrs
 Tract _____ Acres 171^a Lease No. NE
 Well (Farm) No. 1 & 5 Serial No. _____
 Elevation (Spirit Level) * $\left. \begin{matrix} 1353.94 \\ 1353.94 \end{matrix} \right\} \left. \begin{matrix} 1212.67 \\ 1209.87 \end{matrix} \right\}$
 Quadrangle MANNINGTON
 County Monongalia District Battelle
 Engineer E. C. Tabler
 Engineer's Registration No. _____
 File No. _____ Drawing No. _____
 Date June 26th 1948 Scale 1" = 800 Feet.

STATE OF WEST VIRGINIA
 DEPARTMENT OF MINES
 OIL AND GAS DIVISION
 CHARLESTON

WELL LOCATION MAP

FILE NO. MON-438-A-#1
MON-439-A-#5

+ Denotes location of well on United States Topographic Maps, scale 1 to 62,500, latitude and longitude lines being represented by border lines as shown.

- Denotes one inch spaces on border line of original tracing.

39 42 30

Latitude

Longitude

+

+^{#5}

Topo Location

7.5' Loc. _____ 15' Loc. _____
_____ (calc.) _____

Company _____

Farm _____

15' Quad _____
(sec.)

7.5' Quad _____

District _____

WELL LOCATION PLAT

County _____ Permit 438-1
439-5



STATE OF WEST VIRGINIA
DEPARTMENT OF MINES
OIL AND GAS DIVISION

484

WELL RECORD

Permit No. Ab 439 A Oil or Gas Well Gas (KIND)

Company C. W. Gellin
Address L. L. Ferrine-Fairview, W. Va.
Farm Fox Heirs Acres 171
Location (waters) Miracle Run F-1353.94
Well No. 5 Elev. G-1353.94
District Battelle County Monongalia
The surface of tract is owned in fee by William Fox
R. F. D. #1 Address Fairview, W. Va.
Mineral rights are owned by Coal-Wheeling Dollar
Savings & Trust Co Address Wheeling, W. Va.
Drilling commenced No Record
Drilling completed Dec., 9, 1918
Date Shot No Record From _____ To _____
With _____

Casing and Tubing	Used in Drilling	Left in Well	Packers
Size			Kind of Packer
16			
13 $\frac{1}{2}$ "	194'5"	204'	Pulled Larkin
10	1382'5"		Pulled Anchor
8 $\frac{1}{4}$ "	2651'8"		Pulled 2x5 3/16x12
6 $\frac{5}{8}$ "	2305'5"	2305'5"	Depth set
5 3/16	3009'3"	3009'3"	2977
3			Perf. top
2			Perf. bottom
Liners Used			Perf. top
			Perf. bottom

Open Flow 80 /10ths Water in 2 Inch
/10ths Merc. in _____ Inch
Volume _____ Cu. Ft.
Rock Pressure _____ lbs. _____ hrs.
Oil _____ bbls., 1st 24 hrs.
Fresh water _____ feet _____ feet
Salt water _____ feet _____ feet

CASING CEMENTED _____ SIZE _____ No. Ft. _____ Date _____
COAL WAS ENCOUNTERED AT 1048 FEET 108 INCHES

FEET INCHES FEET INCHES

FEET INCHES FEET INCHES

Formation	Color	Hard or Soft	Top	Bottom	Oil, Gas or Water	Depth Found	Remarks
Pittsburgh Coal			1048	1057			
Big Dunkard			1525	1610			
Salt Sand			1856	1876			
Big Lime			2264	2322			
Big Injun			2322	2434			
Gantz Sand			2825	2850	Gas	2336-2357	
Fifty Foot			2968	3013			
Thirty Foot			3035	3063			
Gordon Sand			3274	3293			
Fifth Sand			3420	3427	Gas	3422	
Bayard (Shells)			3490	3505			
Total Depth				3505			

FOX HEIRS NO. 5 WELL.

Battelle District, Monongalia County, W. Va.
 By C. W. Collin, L. L. Perrine, Fairview, W. Va.
 Abandoned under permit Non-.....-A?
 On 171 acres, on Miracle Run.
 Elevation, 1353.94' L. (D. F.); 1353.94' L. (ground).
 Surface owned by William Fox, R. F. D. No. 1, Fairview, W. Va., and
~~owned~~ by Wheeling Dollar Savings & Trust Co., Wheeling, W. Va.
 Drilling completed Dec. 9, 1918.
 No record of shot.
 Open flow, 80/10ths W. in 2". - 377 Mc5
 13 1/2" casing, 194' 5" (pulled); 10", 1382' 5" (pulled); 8 1/4", 2051' 8"
 (pulled); 6 1/2", 2305' 5"; 5 1/2", 3009' 3".
 Larkin anchor packer, 2 x 5, set at 2977'.
 Coal was encountered at 1048-1057'.
 Gas well. Record to Dept. of Mines stamped Aug. 18, 1948.
 Record to RCT from Mrs. Griffith March 17, 1949. Old File No. 484.

	Top.	Bottom.
Pittsburgh Coal	1048	- 1057
Big Dunkard Sand	1525	- 1610
Salt Sand	1856	- 1876
Big Lime	2264	- 2322
Big Injun Sand (gas, 2336-2357')	2322	- 2434
Gantz Sand	2825	- 2850
Fifty-foot Sand	2968	- 3013
Thirty-foot Sand	3035	- 3063
Gordon Sand	3274	- 3293
Fifth Sand (gas, 3422')	3420	- 3427
Bayard Sand (shells)	3490	- 3505
Total depth		3505