

Latitude 39° 45'

Longitude 80° 15'

Scale 1" = 800 Feet

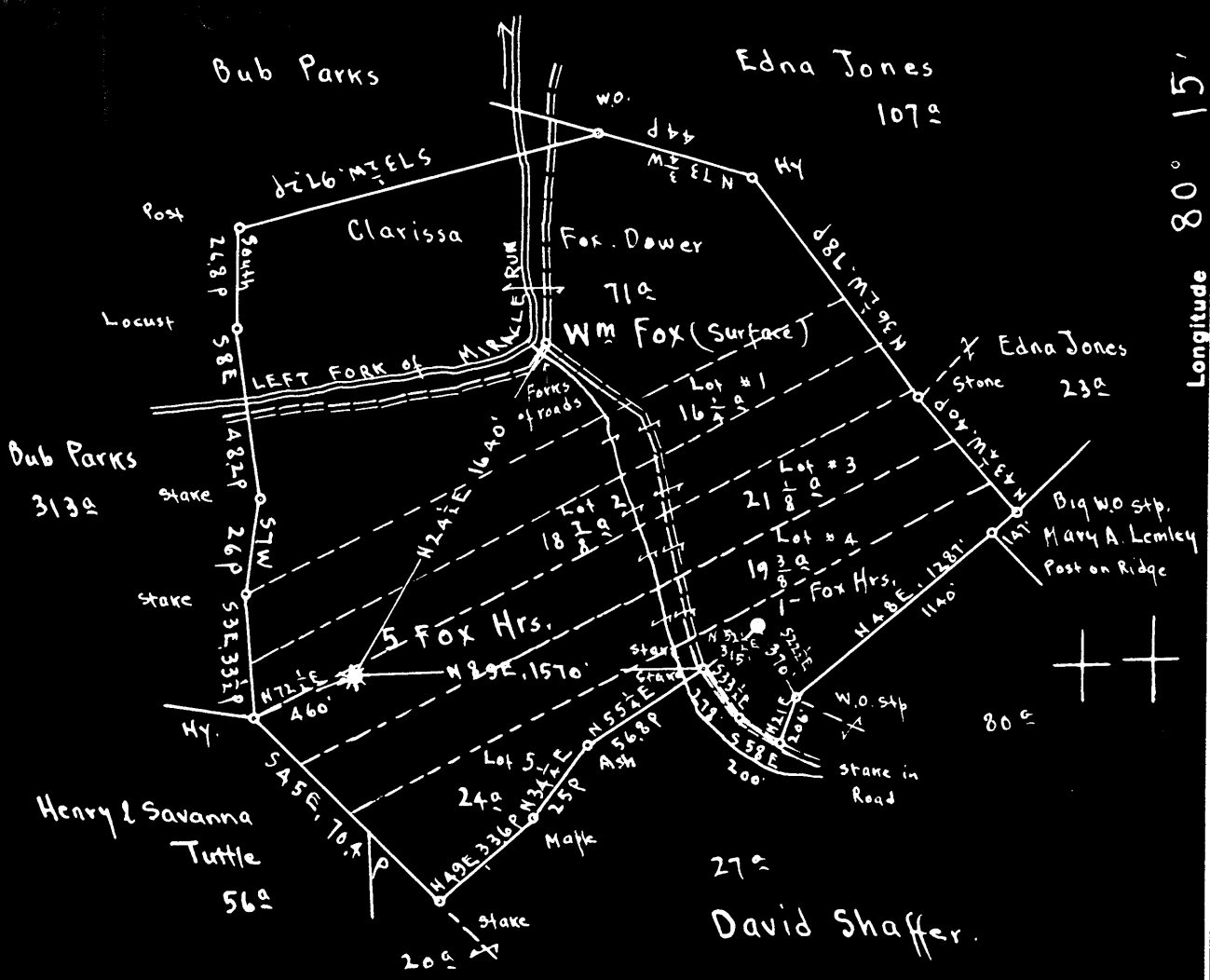

Surface: Wm Fox, R.F.D. #1, Fairview, Marion Co., W.Va.
 Coal: Wheeling Dollar Savings & Trust Co., Wheeling W.Va.

#1 | 4.77 S
 | 0.31 W
 #5 | 4.80 S
 | 0.71 W

New Location
 Drill Deeper
 Abandonment

On 400' map # 2260

N 16 E 20-21

Company Evaluation & Sales Service
 Address Mount Pleasant, Michigan
 Farm Fox Hrs.
 Tract _____ Acres 171^a Lease No. NE
 Well (Farm) No. 1 & 5 Serial No. _____
 Elevation (Spirit Level) * 1353.94 1212.67
1353.94 1209.87
 Quadrangle MANNINGTON
 County Monongalia District Battelle
 Engineer F. C. Tabler
 Engineer's Registration No. _____
 File No. _____ Drawing No. _____
 Date June 26th 1948 Scale 1" = 800 Feet.

STATE OF WEST VIRGINIA
 DEPARTMENT OF MINES
 OIL AND GAS DIVISION
 CHARLESTON

WELL LOCATION MAP

FILE NO. MON-438-A-#1
MON-439-A-#5

+ Denotes location of well on United States Topographic Maps, scale 1 to 62,500, latitude and longitude lines being represented by border lines as shown.

- Denotes one inch spaces on border line of original tracing.



STATE OF WEST VIRGINIA
DEPARTMENT OF MINES
OIL AND GAS DIVISION

483

WELL RECORD

Permit No. AB 438-A

Oil or Gas Well Oil
(KIND)

Company G. W. Collin
 Address Box 30, Mt Pleasant, Michigan
 Farm Fox Heirs Acres 171
 Location (waters) Miracle Run F-1212.67
 Well No. 1 Elev G-1209.57
 District Battelle County Monongalia
 The surface of tract is owned in fee by William Fox
R. F. D. #1 Address Fairview, W. Va
 Mineral rights are owned by Coal-Wheeling Dollar
Savings & Trust Co Address Wheeling, W. Va.
 Drilling commenced No Record
 Drilling completed 7-15-1914
 Date Shot See Below From _____ To _____
 With _____
 Open Flow /10ths Water in _____ Inch
 /10ths Merc. in _____ Inch
 Volume _____ Cu. Ft.
 Rock Pressure _____ lbs. _____ hrs.
 Oil 40 bbls., 1st 24 hrs.
 Fresh water _____ feet _____ feet
 Salt water _____ feet _____ feet

| Casing and Tubing | Used in Drilling | Left in Well | Packers |
|-------------------|------------------|---------------|------------------|
| Size | | | Kind of Packer |
| 16 | | | |
| 13 | <u>201</u> | <u>Pulled</u> | <u>No Record</u> |
| 10 | <u>1306' 2"</u> | <u>583'</u> | Size of |
| 8 1/4 | <u>1891'</u> | <u>1891'</u> | |
| 6 5/8 | <u>2171'</u> | <u>2171'</u> | Depth set |
| 5 3/16 | | | |
| 3 | | | Perf. top |
| 2 | | | Perf. bottom |
| Liners Used | | | Perf. top |
| | | | Perf. bottom |

CASING CEMENTED _____ SIZE _____ No. Ft. _____ Date _____

COAL WAS ENCOUNTERED AT 895 FEET 120 INCHES
795 FEET 60 INCHES FEET INCHES
 FEET INCHES FEET INCHES

| Formation | Color | Hard or Soft | Top | Bottom | Oil, Gas or Water | Depth Found | Remarks |
|------------------------|-------|--------------|------------------|---------------|-------------------|------------------|---------|
| <u>Conductor</u> | | | | <u>12</u> | | | |
| <u>Mapletown Coal</u> | | | <u>795</u> | <u>800</u> | | | |
| <u>Pittsburgh Coal</u> | | | <u>895</u> | <u>905</u> | | | |
| <u>Big Dunkard</u> | | | <u>1409</u> | <u>1435</u> | | | |
| <u>1st Salt Sand</u> | | | <u>1691</u> | <u>1730</u> | | | |
| <u>2nd Salt Sand</u> | | | <u>1800</u> | <u>1927</u> | | | |
| <u>Little Line</u> | | | <u>2095</u> | <u>2110</u> | | | |
| <u>Fencil Cave</u> | | | <u>2110</u> | <u>2115</u> | | | |
| <u>Big Line</u> | | | <u>2115</u> | <u>2168</u> | | | |
| <u>Big Injun</u> | | | <u>2168</u> | | <u>Gas</u> | <u>2192-2196</u> | |
| | | | | | <u>Oil</u> | <u>2284-2290</u> | |
| Total Depth | | | | 2303 | | | |
| TORPEDO RECORD | | | | | | | |
| | | | <u>1-29-1916</u> | <u>10 Qts</u> | | | |
| | | | <u>2-21-1919</u> | <u>20 "</u> | | | |
| | | | | <u>Top ?</u> | | | |
| | | | | <u>2284</u> | | | |

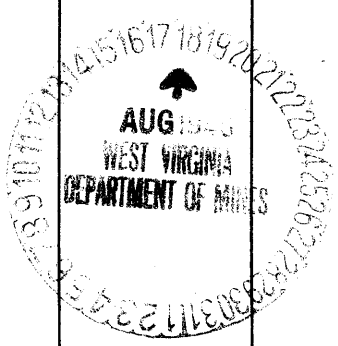

FOX HEIRS NO. 1 WELL.

Battelle District, Monongalia County, W. Va.
 By C. W. Collin, Box 30, Mt. Pleasant, Mich.
 Abandoned under permit Mon-.....-A1
 On 171 acres, on Miracle Run.
 Elevation, 1212.67' (D.F.); 1209.87' (Ground).
 Surface owned by William Fox, R. F. D. No. 1, Fairview, W. Va., and
 coal by Wheeling Dollar Savings & Trust Co., Wheeling, W. Va.
 Drilling completed July 15, 1914.
 Shot Jan. 29, 1915, with 10 qts.; Feb. 21, 1919, with 20 qts., at 2284'.
 Oil, 40 bbls., 1st 24 hrs.
 13" casing, 201' (pulled); 10", 1306' 2" (583' left in); 8", 1891';
 6", 2171'.
 No record of packer.
 Coal was encountered at 795-800 and 895-905'.
 Oil well. Record to Dept. of Mines stamped Aug. 18, 1948.
 Record to RGT from Mrs. Griffith March 17, 1949. Old File No. 483.

| | Top. | Bottom. |
|---|------|---------|
| Conductor | 0 | 12 |
| Mapletown (Sewickley) Coal | 795 | 800 |
| Pittsburgh Coal | 895 | 905 |
| Big Dunkard Sand | 1409 | 1435 |
| 1st Salt Sand | 1691 | 1730 |
| 2nd Salt Sand | 1800 | 1927 |
| Little Lime | 2095 | 2110 |
| Pencil Cave | 2110 | 2115 |
| Big Lime | 2115 | 2168 |
| Big Injun Sand (gas, 2192-2196') (oil, 2284-2290') | 2168 | |
| Total depth | | 2303 |