

Latitude 39° 40'

Longitude 80° 20'

Surface: Ochel Rose, Wadestown, W. Va.

Coal: F. M. Ammons heirs

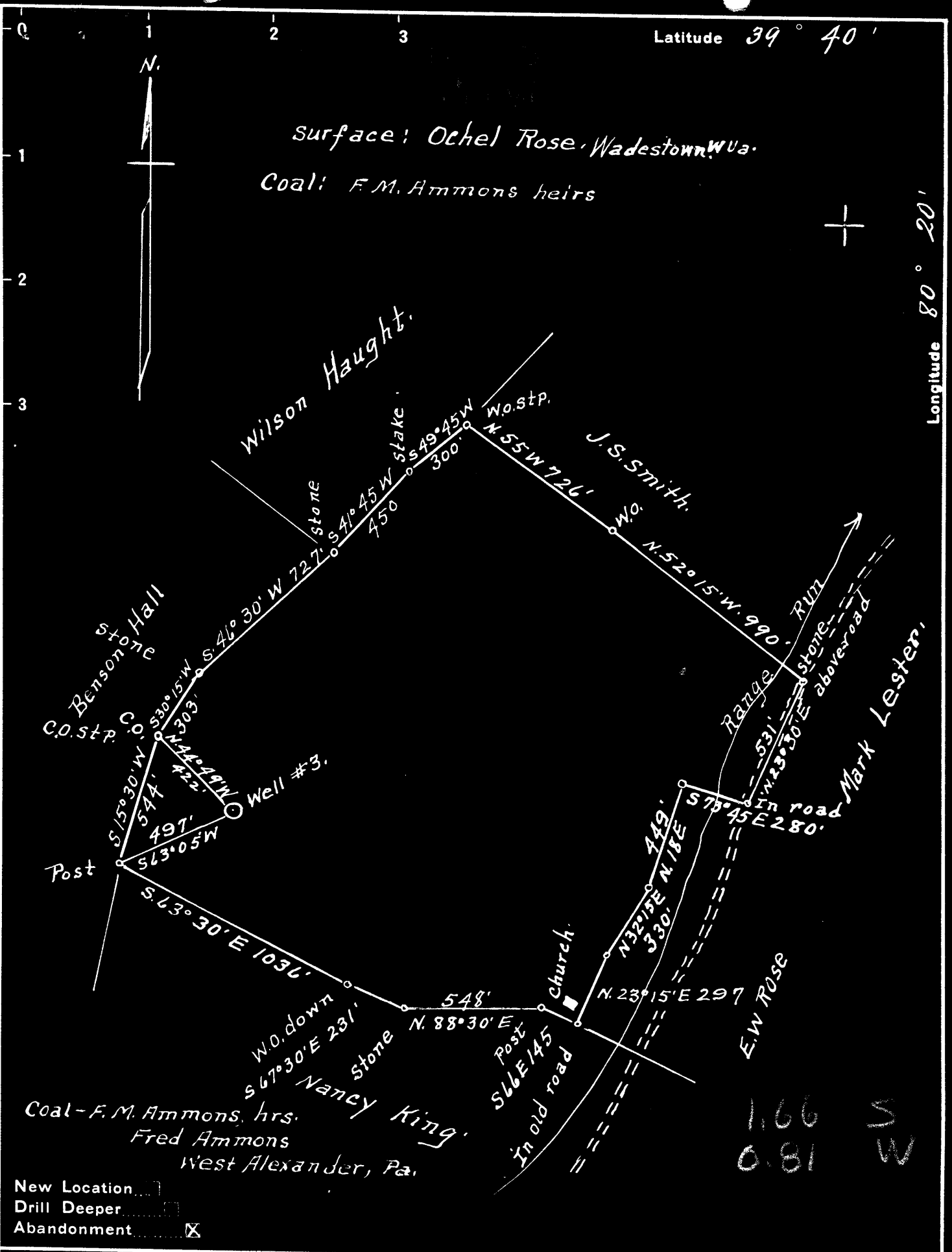

New Location
 Drill Deeper
 Abandonment

Company A. M. Snider
 Address Hundred W. Va.
 Farm F. M. Ammons
 Tract 1 Acres 88 Lease No. C
 Well (Farm) No. 3 Serial No. _____
 Elevation (Spirit Level) 1315'
 Quadrangle Mannington
 County Monongalia District Battelle
 Engineer A. L. Headley
 Engineer's Registration No. _____
 File No. _____ Drawing No. _____
 Date 10-8-1948 Scale 1" = 500

STATE OF WEST VIRGINIA
 DEPARTMENT OF MINES
 OIL AND GAS DIVISION
 CHARLESTON

WELL LOCATION MAP
 FILE NO. MON-432-A

+ Denotes location of well on United States Topographic Maps, scale 1 to 62,500, latitude and longitude lines being represented by border lines as shown.
 - Denotes one inch spaces on border line of original tracing.

F. M. ARMONS NO. 3 WELL.

Battelle District, Monongalia County, W. Va.
 By A. M. Snider, Hundred, W. Va.
 Abandoned under permit Mon-----A7
 On 88 acres, on Range Run.
 Elevation, 1315' L.
 Surface owned by Ochel Rose, Wadestown, W. Va., and minerals by
 F. M. Armons Heirs, West Alexander, Pa.
 Drilling completed Feb. 5, 1909.
 Oil, 40 bbls., 1st 24 hrs.
 10" casing, 300' (103' left in); 8½", 1720' (pulled); 6", 2446';
 5", 2625'.
 Coal was encountered at 1132-1138 and 1220-1227'.
 Oil well. Record to Dept. of Mines stamped Oct. 20, 1948.
 Record to RCT from Mrs. Griffith Jan. 5, 1949. Old File No. 441.

	Top.	Bottom.
Bluff Sand	854	- 880
Mapletown (Sewickley) Coal	1132	- 1138
Pittsburgh Coal	1220	- 1227
Little Dunkard Sand	1540	-
Big Dunkard Sand	1753	-
Salt Sand	2130	- 2230
Little Line	2400	- 2429
Pencil Cove	2429	- 2436
Big Line	2436	- 2515
Big Injun Sand	2515	- 2725
Fifty-foot Sand (oil, 3165')	3135	- 3200
Thirty-foot Sand	3235	- 3280
Stray Sand	3317	- 3340
Campbell Run Sand	3380	- 3420
Gordon Sand	3445	- 3454
Fourth Sand (oil, 3480')	3474	-
Total depth		3500
Total depth (now)		3400

Remarks: Filled up 100' making
 total depth 3400', Feb. 1912.



STATE OF WEST VIRGINIA
DEPARTMENT OF MINES
OIL AND GAS DIVISION

441

WELL RECORD

Permit No. AD 432-A

Oil or Gas Well _____

(KIND)

Company A. M. Snider
Address Hundred, West Virginia
Farm F. M. Ammons Acres 88
Location (waters) Range Run
Well No. 3 Elev. 1315
District Battelle County Monongalia
The surface of tract is owned in fee by Ochel Rose
Wadestown Address W.Va.
Mineral rights are owned by Coal- F. M. Ammons, Hrs.
W. Alexander Address Pa.
Drilling commenced No Record
Drilling completed 2-5-1909
Date Shot _____ From _____ To _____
With _____

Casing and Tubing	Used in Drilling	Left in Well	Packers
Size			Kind of Packer
16			
13			
10	300	103	Size of
8 1/4	1720	Pulled	
6 1/2	2446	2446	Depth set
5 3/16	2625	2625	
3			Perf. top
2			Perf. bottom
Liners Used			Perf. top
			Perf. bottom

Open Flow _____ /10ths Water in _____ Inch
_____ /10ths Merc. in _____ Inch
Volume _____ Cu. Ft.
Rock Pressure _____ lbs. _____ hrs.
Oil 40 _____ bbls., 1st 24 hrs.
Fresh water _____ feet _____ feet
Salt water _____ feet _____ feet

CASING CEMENTED _____ SIZE _____ No. Ft. _____ Date _____

COAL WAS ENCOUNTERED AT 1132 FEET 72 INCHES
1220 FEET 84 INCHES FEET INCHES
FEET INCHES FEET INCHES

Formation	Color	Hard or Soft	Top	Bottom	Oil, Gas or Water	Depth Found	Remarks
Buller Sand			854	880			
Mapletown Coal			1132	1138			
Pittsburgh Coal			1220	1227			
Little Dunkard			1540				
Big Dunkard			1753				
Salt Sand			2130	2230			
Little Lime			2400	2429			
Big Lime			2436	2515			
Pencil Cave			2429	2436			
Big Injun			2515	2725			
Fifty Foot			3135	3200	Oil	3165	
Thirty Foot			3235	3280			
Stray Sand			3317	3340			
Campbells Run			3380	3420			
Gordon Sand			3445	3454			
Fourth Sand			3474		Oil	3480	
Total Depth				3500			
Total Depth (now)				3400			
Remarks: Filled up 100' making total depth 3400'--Feb. 1912							

