

Latitude 39° 45'

Longitude 80° 05'

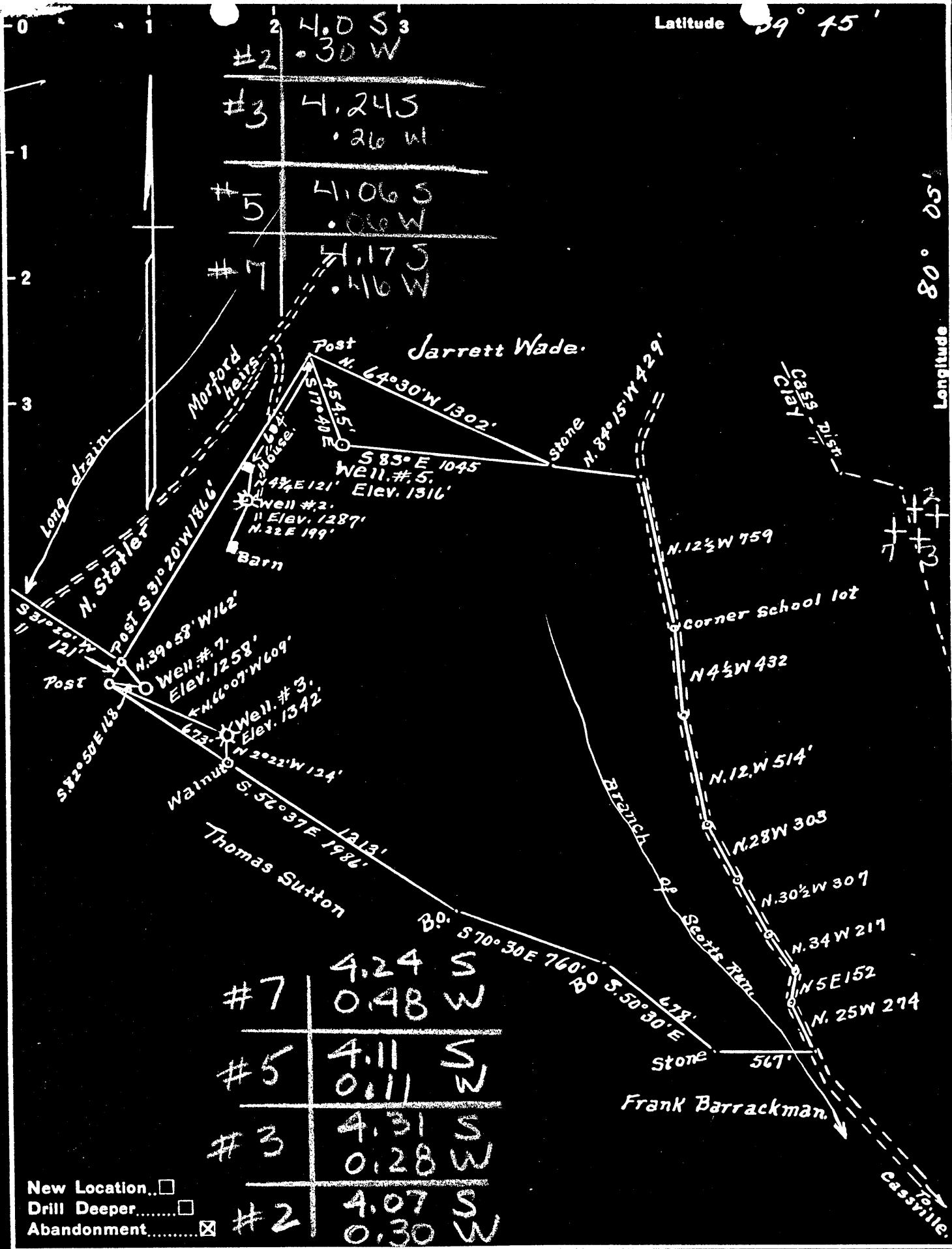

New Location...
 Drill Deeper.....
 Abandonment.....

Company Washington Oil Co
 Address Core, W.Va.
 Farm C.C. Core
 Tract ONE Acres 129+ Lease No. NC
 Well (Farm) No. 2-3-5&7 Serial No. NC
 Elevation (Spirit Level) #2=1287' #5=1316'
#3=1342' #7=1258'
 Quadrangle Blacksville W.Va.
 County Monongalia District Clay & Cass
 Engineer A.L. Headley
 Engineer's Registration No. _____
 File No. _____ Drawing No. _____
 Date 7-5-1948 Scale 1" = 600'

STATE OF WEST VIRGINIA
 DEPARTMENT OF MINES
 OIL AND GAS DIVISION
 CHARLESTON

WELL LOCATION MAP

FILE NO. MON - 418-A - #2

+ Denotes location of well on United States Topographic Maps, scale 1 to 62,500, latitude and longitude lines being represented by border lines as shown.

- Denotes one inch spaces on border line of original tracing.

Latitude

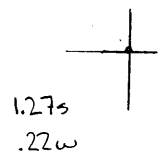

Longitude

Oil Well
 Completed 1891
 Total depth 2201'
 Plugged 12/23/48

Topo Location

7.5' Loc. _____ 15' Loc. _____
 _____ (calc.) _____

Company Washington O Co

Farm CC Core #2

15' Quad _____
(sec.)

7.5' Quad Osage

District Clay

WELL LOCATION PLAT

County 061 Permit 30418

C. C. CORE NO. 2 WELL.

Cass District, Monongalia County, W. Va.

By Washington Oil Co., Core, W. Va.

Abandoned under permit Mon-418-A?

On 167.24 acres, on Scott Run.

Elevation, 1287' L.

Surface owned by George Statler, Core, W. Va., and minerals by C. C. Core heirs.

Drilling completed April 18, 1891.

Shot March 5, 1945, at 2198-2208', with 20 qts. nitroglycerine.

Salt water at 2173 and 2197'.

8 1/2" casing, 1120'; 6 1/2", 1600'; 5", 2040'; 2" tubing, 2107'.

Coal was encountered at 723-730 and 805-813'.

Oil well. Abandonment reported to Dept. of Mines Aug. 30, 1948.

Record to RCT from Mrs. Griffith Jan. 5, 1949. Old File No. 444.

	Top.	Bottom.
Coal, black, soft	723 -	730
Coal, black, soft	805 -	813
Sand, gray, hard	1598 -
Sand, Big Injun, gray, hard (oil and salt water, 2173 and 2197')	2086 -	2221
Total depth		2221



STATE OF WEST VIRGINIA
DEPARTMENT OF MINES
OIL AND GAS DIVISION

414

WELL RECORD

Permit No. Ab 418-A

Oil or Gas Well Oil
(KIND)

Company Washington Oil Company
Address Core, West Virginia
Farm C.C. Core Acres 167.24
Location (waters) Scotts Run
Well No. 2 Elev. 1287'
District Cass County Monongalia
The surface of tract is owned in fee by George Statler
Address Core, W.Va.
Mineral rights are owned by C.C. Core, Heirs
Address _____

Drilling commenced _____
Drilling completed April 18, 1891
Date Shot 3/5/45 From 2198 To 2208
With 20 qta. Nitro Glycerine

Open Flow /10ths Water in _____ Inch
/10ths Merc. in _____ Inch
Volume _____ Cu. Ft.
Rock Pressure _____ lbs. _____ hrs.
Oil _____ bbls., 1st 24 hrs.
Fresh water _____ feet _____ feet
Salt water 2173 feet 2197 feet

Casing and Tubing	Used in Drilling	Left in Well	Packers
Size			Kind of Packer
16			
13			
10			Size of
8 1/4	1120	1120	
6 5/8	1680	1680	Depth set
5 3/16	2040	2040	
3			Perf. top
2		2107	Perf. bottom
Liners Used			Perf. top
			Perf. bottom

CASING CEMENTED _____ SIZE _____ No. Ft. _____ Date _____

COAL WAS ENCOUNTERED AT 723 FEET _____ INCHES
805 FEET _____ INCHES FEET _____ INCHES
_____ FEET _____ INCHES FEET _____ INCHES

Formation	Color	Hard or Soft	Top	Bottom	Oil, Gas or Water	Depth Found	Remarks
Coal	Black	Soft	723	730			
Coal	Black	Soft	805	813			
Sand	Gray	Hard	1598				
Sand <i>Ms</i>	Gray	Hard	2036	2221	Oil & Salt Water	2173 & 2197	

SEP 1945
WEST VIRGINIA
DEPARTMENT OF MINES

Ⓢ

